

**7700 GALLON  
2 Compartment Tank  
63" LL 69" Inlet**

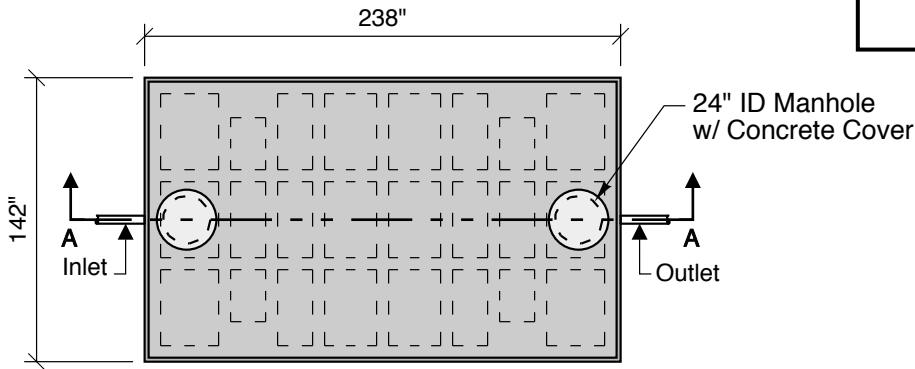

**Top View**

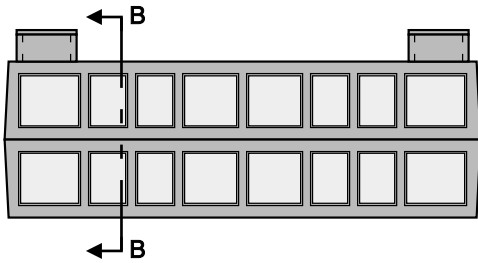

**Side View**

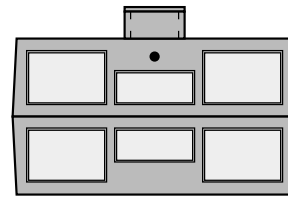

**End View**

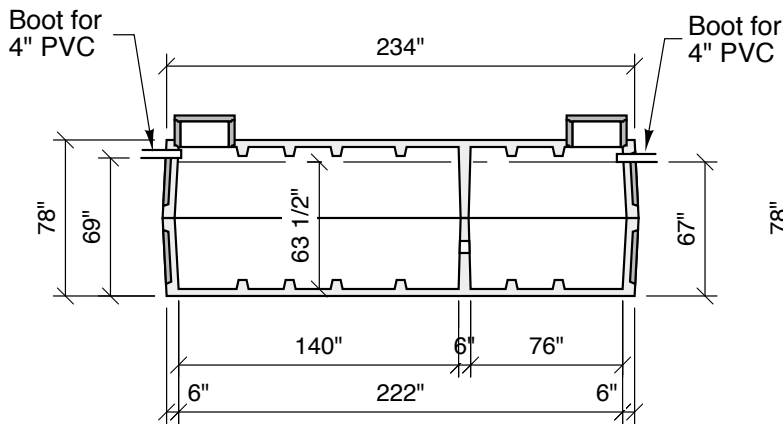

**Section A-A**

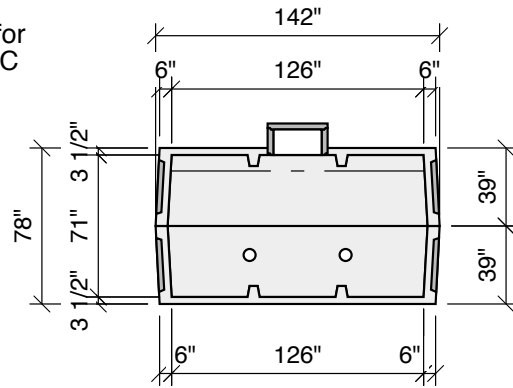

**Section B-B**

**7700 Gallon 2 Compartment Tank**

Notes:  
 Concrete - 6000 PSI w/ Crystalline Water Proofing Admixture  
 Joint Sealant - High Grade EZ-Stick  
 Labels - Warning signs located on all manholes  
 Installation - See separate installation guide  
 Rubber Gaskets - Press Seal  
 Tank Designed To ASTM C-1227-10 and ASTM 1613-10  
 Weight - 25,100 Each Half - 50,200 Lbs Total

<b>Crest Precast, Inc.</b>		
<b>La Crescent, MN &amp; Barneveld, WI</b>		
800-658-9045		
Scale		Drawn By: KGT
Date	1-12-24	Revision
Project: <b>7700 Septic, Pump or Treatment Tank</b>		
Contractor:		Drawing Number <b>MODEL 7700-2</b>