

FAST Tank
0.75, 0.9 & 1.0
950-1400 Combo
42 1/4" LL
50" Inlet
46" Outlet

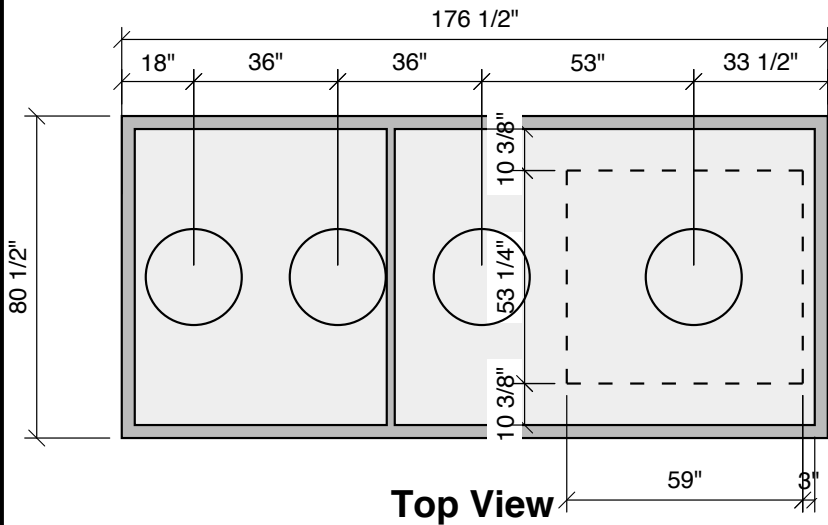

Notes:

- Combination 950/1400 Tank For Bio-microbics Fast Works With The Following Units
 - Micro Fast 0.75 - 750 Gpd, Residential
 - Micro Fast 0.9 - 900 Gpd, Residential
 - High Strength Fast 1.0 - 1250 Gpd, Commercial
- Specifications
 - Concrete - 5,000 Psi
 - Reinforcement - Grade 60
 - Mastic Ez-stick
 - Rubber Boots @ Inlet & Outlet - Press Seal Brand
 - Seal And Attach Fast Insert To Precast Tank Per Mfg. Instructions
 - Use Approved Filter In Settlement Tank

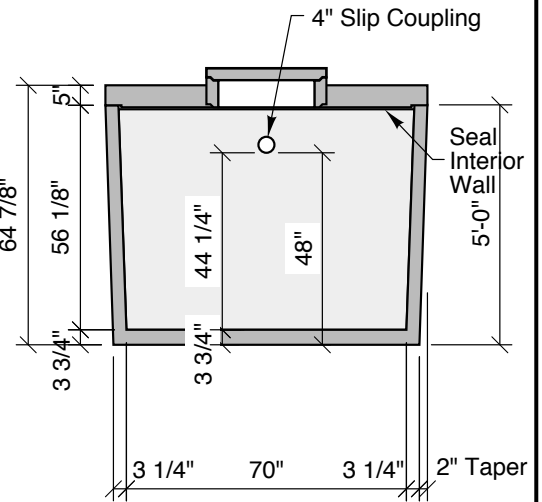
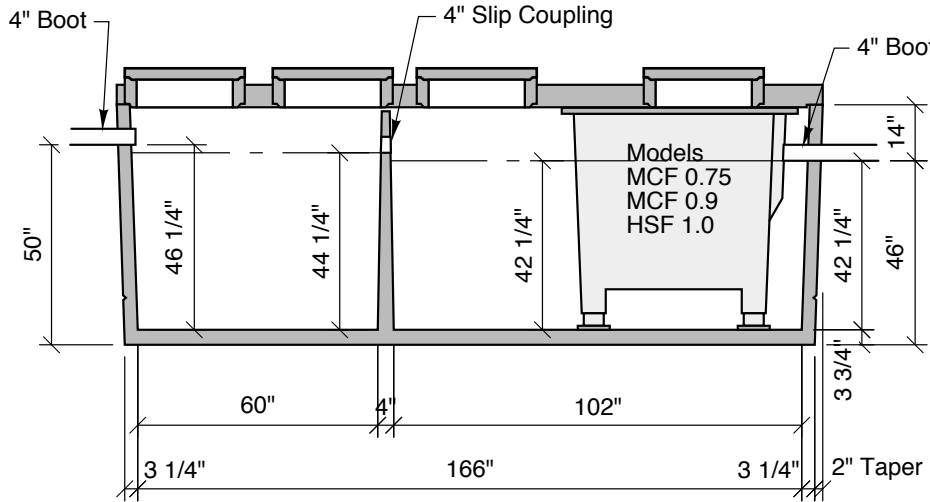

Single Home FAST 950 - 1400 Combination
 (For Use With MCF 0.75, 0.9 & HSF 1.0)

DESIGN NOTES

- TANK TO ASTM 1227
- W/C RATIO 0.45 OR LESS
- 60" MAX. BURY DEPTH OVER TOP COVER
- RANDOM VACUUM OR WATER TESTING BY CREST

INSTALLATION NOTES:

- Provide 4" Granular Base Under Tank

APPLIED REFERENCE NO.

- 001, 002, 003, 004, 005, 07B, 008, 009, 012, 014, 017, 018, 019, 020, 021, 022, 022A, 022B, 023

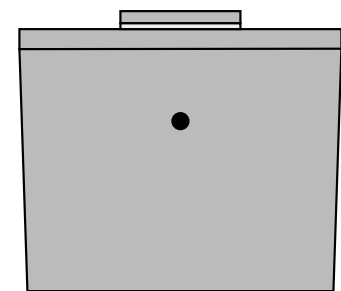
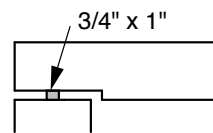

Crest Precast, Inc.
La Crescent, MN & Barneveld, WI
 800-658-9045

Scale		Drawn By:	KGT
Date	1-26-16	Revision	2-3-16
Project:		Bio-Microbics F.A.S.T. - MCF 0.75, 0.9 & HSF 1.0	
Contractor:		Drawing Number MODEL 950-1400-FAST	