

Metallica - And justice for all

♩ = 96,000000

Guitar 2

Guitar 1

Guitar 3

5

Guitar 2

Guitar 1

9

Guitar 2

Guitar 1

21 3

Drums

Guitar 2

Guitar 1

Guitar 3

Guitar 4

Bass

25

Drums

Guitar 2

Guitar 1

Guitar 3

Guitar 4

Bass

28

Drums

Guitar 2

Guitar 1

Guitar 3

Guitar 4

Bass

$\text{♩} = 160,000000$ $\text{♩} = 168,000397$

31

Drums

Guitar 2

Guitar 1

Guitar 3

Bass

34 5

Drums

Guitar 2

Guitar 1

Guitar 3

Bass

38

Drums

Guitar 2

Guitar 1

Guitar 3

Bass

42

Drums

Guitar 2

Guitar 1

Guitar 3

Bass

46

Drums

Guitar 2

Guitar 1

Guitar 3

Bass

50

Drums

Guitar 2

Guitar 1

Bass

54

Drums

Guitar 2

Guitar 1

Bass

58

Drums

Guitar 2

Guitar 1

Bass

62

Drums

Guitar 2

Guitar 1

Guitar 3

Guitar 4

Bass

66

Drums

Guitar 2

Guitar 1

Guitar 3

Guitar 4

Bass

70

Drums

Guitar 2

Guitar 1

Guitar 3

Guitar 4

Bass

74

Drums

Guitar 2

Guitar 1

Bass

78

Drums

Guitar 2

Guitar 1

Bass

81

Drums

Guitar 2

Guitar 1

Bass

85

Drums

Guitar 2

Guitar 1

Bass

89

Drums

Guitar 2

Guitar 1

Bass

Voice

93

Drums

Guitar 2

Guitar 1

Bass

Voice

97

Drums

Guitar 2

Guitar 1

Bass

Voice

101

Drums

Guitar 2

Guitar 1

Bass

Voice

105

Drums

Guitar 2

Guitar 1

Bass

Voice

107

Drums

Guitar 2

Guitar 1

Bass

Voice

14

110

Drums

Guitar 2

Guitar 1

Bass

Voice

113

Drums

Guitar 2

Guitar 1

Bass

Voice

116

Drums

Guitar 2

Guitar 1

Bass

Voice

119

Drums

Guitar 2

Guitar 1

Bass

Voice

122

Drums

Guitar 2

Guitar 1

Bass

Voice

125

Drums

Guitar 2

Guitar 1

Bass

Voice

129 17

Drums

Guitar 2

Guitar 1

Bass

Voice

132

Drums

Guitar 2

Guitar 1

Bass

Voice

135

Drums

Guitar 2

Guitar 1

Bass

Voice

138

Drums

Guitar 2

Guitar 1

Bass

Voice

142

Drums

Guitar 2

Guitar 1

Bass

146

Drums

Guitar 2

Guitar 1

Bass

150

Drums

Guitar 2

Guitar 1

Bass

20

154

Drums

Guitar 2

Guitar 1

Bass

Voice

157

Drums

Guitar 2

Guitar 1

Bass

Voice

161

Drums

Guitar 2

Guitar 1

Bass

Voice

165

Drums

Guitar 2

Guitar 1

Bass

Voice

169

Drums

Guitar 2

Guitar 1

Bass

Voice

172

Drums

Guitar 2

Guitar 1

Bass

Voice

174

Drums

Guitar 2

Guitar 1

Bass

Voice

177

Drums

Guitar 2

Guitar 1

Bass

Voice

180

Drums

Guitar 2

Guitar 1

Bass

Voice

183

Drums

Guitar 2

Guitar 1

Bass

Voice

186

Drums

Guitar 2

Guitar 1

Bass

Voice

189

Drums

Guitar 2

Guitar 1

Bass

Voice

26

192

Drums

Guitar 2

Guitar 1

Bass

Voice

196

Drums

Guitar 2

Guitar 1

Bass

Voice

199

Drums

Guitar 2

Guitar 1

Bass

Voice

202

Drums

Guitar 2

Guitar 1

Bass

Voice

205

Drums

Guitar 2

Guitar 1

Bass

Voice

207

Drums

Guitar 2

Guitar 1

Bass

211

Drums

Guitar 2

Guitar 1

Bass

214

Drums

Guitar 2

Guitar 1

Bass

217

Drums

Guitar 2

Guitar 1

Guitar 3

Bass

220

Drums

Guitar 2

Guitar 1

Guitar 3

Bass

223

Drums

Guitar 2

Guitar 1

Guitar 3

Bass

226

Drums

Guitar 2

Guitar 1

Guitar 3

Bass

229

Drums

Guitar 2

Guitar 1

Guitar 3

Bass

232

Drums

Guitar 2

Guitar 1

Guitar 3

Bass

234

Drums

Guitar 2

Guitar 1

Guitar 3

Bass

236

Drums

Guitar 2

Guitar 1

Guitar 3

Bass

238

Drums

Guitar 2

Guitar 1

Bass

241

Drums

Guitar 2

Guitar 1

Guitar 3

Bass

244

Drums

Guitar 2

Guitar 1

Guitar 3

Bass

247

Drums

Guitar 2

Guitar 1

Guitar 3

Bass

249

Drums

Guitar 2

Guitar 1

Guitar 3

Bass

252

Drums

Guitar 2

Guitar 1

Guitar 3

Bass

256

Drums

Guitar 2

Guitar 1

Guitar 3

Bass

258

Drums

Guitar 2

Guitar 1

Guitar 3

Bass

260

Drums

Guitar 2

Guitar 1

Guitar 3

Bass

263

Drums

Guitar 2

Guitar 1

Bass

267

Drums

Guitar 2

Guitar 1

Bass

271

Drums

Guitar 2

Guitar 1

Bass

275

Drums

Guitar 2

Guitar 1

Bass

279

Drums

Guitar 2

Guitar 1

Bass

283

Drums

Guitar 2

Guitar 1

Bass

288

Drums

Guitar 2

Guitar 1

Bass

292

Drums

Guitar 2

Guitar 1

Guitar 3

Bass

296

Drums

Guitar 2

Guitar 1

Guitar 3

Bass

42

300

Drums

Guitar 2

Guitar 1

Guitar 3

Guitar 4

Bass

303

Drums

Guitar 2

Guitar 1

Guitar 3

Guitar 4

Bass

306

Drums

Guitar 2

Guitar 1

Guitar 3

Guitar 4

Bass

309

Drums

Guitar 2

Guitar 1

Guitar 3

Guitar 4

Bass

44

312

Drums

Guitar 2

Guitar 1

Bass

315

Drums

Guitar 2

Guitar 1

Bass

♩ = 168,000397

318

Drums

Guitar 2

Guitar 1

Bass

321

Drums

Guitar 2

Guitar 1

Bass

325

Drums

Guitar 2

Guitar 1

Bass

329

Drums

Guitar 2

Guitar 1

Bass

333

Drums

Guitar 2

Guitar 1

Bass

Voice

336

Drums

Guitar 2

Guitar 1

Bass

Voice

340

Drums

Guitar 2

Guitar 1

Bass

Voice

344

Drums

Guitar 2

Guitar 1

Bass

Voice

348

Drums

Guitar 2

Guitar 1

Bass

Voice

351

Drums

Guitar 2

Guitar 1

Bass

Voice

354

Drums

Guitar 2

Guitar 1

Bass

Voice

357

Drums

Guitar 2

Guitar 1

Bass

Voice

360

Drums

Guitar 2

Guitar 1

Bass

Voice

363

Drums

Guitar 2

Guitar 1

Bass

Voice

366

Drums

Guitar 2

Guitar 1

Bass

Voice

369

Drums

Guitar 2

Guitar 1

Bass

Voice

372

Drums

Guitar 2

Guitar 1

Bass

Voice

376

Drums

Guitar 2

Guitar 1

Bass

Voice

379

Drums

Guitar 2

Guitar 1

Bass

Voice

382

Drums

Guitar 2

Guitar 1

Bass

Voice

385

Drums

Guitar 2

Guitar 1

Guitar 3

Guitar 4

Bass

Voice

389

Drums

Guitar 2

Guitar 1

Guitar 3

Guitar 4

Bass

393

Drums

Guitar 2

Guitar 1

Guitar 3

Guitar 4

Bass

397

Drums

Guitar 2

Guitar 1

Guitar 3

Guitar 4

Bass

Voice

401

Drums

Guitar 2

Guitar 1

Guitar 3

Guitar 4

Bass

Voice

405

Drums

Guitar 2

Guitar 1

Guitar 3

Guitar 4

Bass

409

Drums

Guitar 2

Guitar 1

Guitar 3

Guitar 4

Bass

413

Drums

Guitar 2

Guitar 1

Guitar 3

Guitar 4

Bass

417

Drums

Guitar 2

Guitar 1

Guitar 3

Guitar 4

Bass

421

Drums

Guitar 2

Guitar 1

Guitar 3

Guitar 4

Bass

425

Drums

Guitar 2

Guitar 1

Guitar 3

Guitar 4

Bass

Metallica - And justice for all

Drums

♩ = 96,000000

15

22

27

♩ = 160,000000 ♩ = 168,000397

31

35

39

43

47

51

55

V.S.

Drums

59

63

67

71

75

79

83

87

92

97

Drums

103

107

111

115

119

124

129

133

138

142

Drums

146

150

154

159

164

170

174

178

182

186

Drums

V.S.

Drums

232

236

240

246

251

256

259

264

269

274

279

284

289

294

299

303

307

311

314

317

♩ = 168,000397

Drums

321

325

329

333

338

343

349

352

356

360

Drums

Drums

410

415

421

425

Metallica - And justice for all

Guitar 2

♩ = 96,000000

7

13

19

25

30

♩ = 160,000000 ♩ = 168,000397

34

40

48

53

V.S.

58

63

70

76

80

84

88

92

96

100

104

108

111

114

117

120

123

128

133

139

V.S.

144

148

152

156

160

164

168

172

176

179

182

185

188

191

196

200

206

210

214

218

V.S.

222

226

230

234

238

242

247

251

256

260

265

269

273

278

283

289

295

302

312

318

V.S.

326

331

335

339

343

347

351

355

358

361

364

367

370

375

380

386

393

401

409

418

V.S.

424

Metallica - And justice for all

Guitar 1

♩ = 96,000000

6

11

16

21

26

31 ♩ = 160,000000 ♩ = 168,000397

35

43

50

V.S.

100

104

108

111

114

117

120

123

128

133

V.S.

139

144

148

152

156

160

164

168

172

176

179

182

185

188

191

196

200

206

211

215

V.S.

219

224

228

232

236

239

243

248

253

257

261

266

270

274

279

$\text{♩} = 104,000015 \quad \text{♩} = 100,000000$

284

289

295

301

307

V.S.

313

319 $\text{♩} = 168,000397$

327

332

337

341

345

349

353

356

359

362

365

368

371

376

380

386

393

401

V.S.

409

418

424

Metallica - And justice for all

Guitar 3

♩ = 96,000000

12

19

26

31

38

47

59

68

74

87

99

146

158

170

217

222

226

231

236

242

246

250

255

258

260

267

♩ = 104,000015

282

♩ = 100,000000

298

303

308

319 ♩ = 168,000397

5 3 3

3 3 3

3 38

426

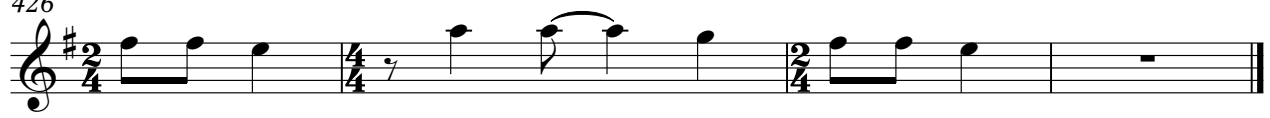

Metallica - And justice for all

Guitar 4

♩ = 96,000000

12 3

19 3 3

26 3

31 ♩ = 160,000000 ♩ = 168,000397 2 9 3 3

50 3 3 3

63 2

69

75 3 3 3

87 3 3 3

99 3 38 3

146 **3** **3** **3**

158 **3** **3** **3**

170 **38** **3** **29**

242 **3**

252 **8** **3**

268 **3** **3** **5** ♩ = 104,000015

282 ♩ = 100,000000 **18**

304

309 **7** **5** ♩ = 168,000397

324 **3** **3** **3**

337

3

3

3

349

38

390

395

402

407

412

418

424

Metallica - And justice for all

Bass

♩ = 96,000000

15 3

15 16 17 18 19

22

22 23 24 25 26 27

28 ♩ = 160,000000

28 29 30 31 32

33 ♩ = 168,000397

33 34 35 36 37

38

38 39 40 41 42 43 44 45 46

47

47 48 49 50 51

52

52 53 54 55 56

57

57 58 59 60 61

62

62 63 64 65 66

67

67 68 69 70 71

V.S.

72

77

82

87

92

97

102

107

111

115

119

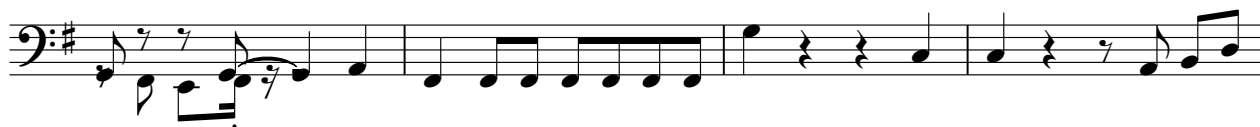

123

127

131

135

140

145

150

155

160

V.S.

165

170

174

178

182

186

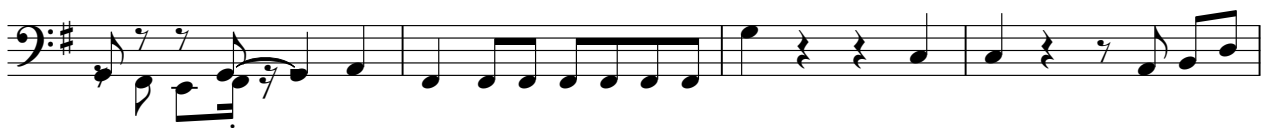

190

194

198

202

207

212

217

222

226

230

234

238

242

247

V.S.

252

257

261

266

271

276

281 ♩ = 104,000015 ♩ = 100,000000

286

292

298

304

309

315

♩ = 168,000397

323

329

334

339

344

349

353

V.S.

357

361

365

369

373

377

381

386

391

396

401

406

411

418

424

Metallica - And justice for all

Voice

♩ = 96,000000 ♩ = 160,000000 ♩ = 168,000397

29 2 9

43 3 3 3

55 3 3 3

67 3 3 3

79 3 3 2

90

95

101 2

107

112

118

124

130

136

145

157

162

168

174

179

185

191

197

203

212

247

263

276

$\text{♩} = 104,000015$ $\text{♩} = 100,000000$ $\text{♩} = 168,000397$

325

335

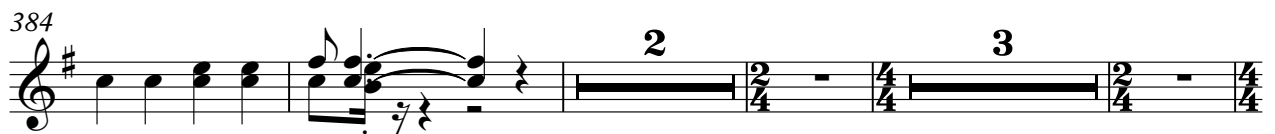
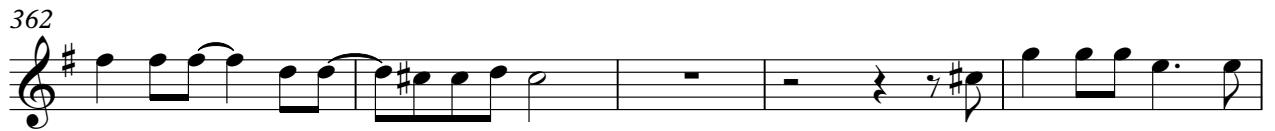

400

409

419

424
