

Beatles - abbeyrd

♩ = 91,000092
VIBR DELAY
VIBR SPEED
VIBR DEPTH

Flute

Std Drums

Piano 1

Fretless Bass

Choir Aahs 1

Choir Aahs 2

Synth Brass 1

Strings

Strings

Synth Brass 1

Piano 2

6

Flute

Piano 1

Fretless Bass

Synth Brass 1

Strings

11

Flute

Std Drums

Piano 1

Fretless Bass

Synth Brass 1

Strings

Double bar line

16

Flute

Std Drums

Piano 1

Fretless Bass

Synth Brass 1

Strings

Double bar line

20

Flute

Std Drums

Piano 1

Fretless Bass

Synth Brass 1

Strings

25

Flute

Std Drums

Piano 1

Fretless Bass

Synth Brass 1

Strings

29

♩ = 93,000038

Flute

Std Drums

Piano 1

Fretless Bass

Synth Brass 1

Strings

♩ = 93,000038

34 $\text{♩} = 94,000100014596,000000$

Flute

Std Drums

Std Drums

Piano 1

Fingered Bass

Fretless Bass

Choir Aahs 1

Choir Aahs 2

Synth Brass 2

Synth Brass 1

Strings

Strings

Piano 2

VIBR SPEED
VIBR DEPTH
VIBR DELAY

$\text{♩} = 96,000000$
 $\text{♩} = 95,000145$
 $\text{♩} = 94,000130$

- Std Drums:** Features a complex rhythmic pattern with various drum sounds indicated by 'x' marks.
- Overdrive Gt:** Plays a melodic line with a distorted sound.
- Fingered Bass:** Provides a bass line with some triplets.
- Choir Aahs 1 & 2:** Two vocal parts with a melodic line.
- Strings:** Provides harmonic support with sustained chords.
- Piano 2:** Plays a complex, multi-layered accompaniment.

- Choir Aahs 1 & 2:** Two vocal parts with melodic lines and rests.

Double bar lines are present on the left side of the score, separating the measures into groups.

87 9

Std Drums

Overdrive Gt

Fingered Bass

Choir Aahs 1

Choir Aahs 2

Strings

Piano 2

91 $\text{♩} = 122,000069$

Std Drums

Std Drums

Piano 1

Overdrive Gt

Overdrive Gtr 1

Overdrive Gtr 2

Fingered Bass

Fretless Bass

Aahs

Organ 3

Synth Brass 1

Oohs

Strings

Strings

Piano 2

96 $\text{♩} = 122,000069$

Std Drums

Overdrive Gtr 1

Overdrive Gtr 2

Fretless Bass

Organ 3

101

Std Drums

Overdrive Gtr 1

Overdrive Gtr 2

Fretless Bass

Organ 3

106

Std Drums

111

Std Drums

Overdrive Gtr 2

Fretless Bass

Organ 3

116

Std Drums

Overdrive Gtr 1

Overdrive Gtr 2

Fretless Bass

Organ 3

121

Std Drums

Overdrive Gtr 1

Overdrive Gtr 2

Fretless Bass

Organ 3

124

Std Drums

Overdrive Gtr 1

Overdrive Gtr 2

Fretless Bass

Organ 3

126

Std Drums

Overdrive Gtr 1

Overdrive Gtr 2

Fretless Bass

Organ 3

128

Std Drums

Overdrive Gtr 1

Overdrive Gtr 2

Fretless Bass

Organ 3

131

Std Drums

Overdrive Gtr 1

Overdrive Gtr 2

Fretless Bass

Organ 3

135

Std Drums

Overdrive Gtr 1

Overdrive Gtr 2

Fretless Bass

Organ 3

139

Std Drums

Piano 1

Overdrive Gtr 1

Overdrive Gtr 2

Fretless Bass

Oohs

144 $\text{♩} = 100,000000$

Std Drums

Piano 1

Overdrive Gtr 1

Overdrive Gtr 2

Oohs

Strings

150

Std Drums

Piano 1

Overdrive Gtr 1

Fretless Bass

Aahs

Synth Brass 1

Oohs

Strings

152

Std Drums

Piano 1

Overdrive Gtr 1

Fretless Bass

Synth Brass 1

Strings

Std Drums

Beatles - abbeyrd

♩ = 91,000092

10

15

19

24

30

♩ = 93,000088 | 95,000065

35

♩ = 122,000069

56

53

145

♩ = 100,000000

4

9

Std Drums

Beatles - abbeyrd

♩ = 91,00092

10 9 9

31 37 41 45 49 54 58 62 66

V.S.

2

Std Drums

71

76

80

84

88

92

Std Drums Beatles - abbeyrd

♩ = 91,000092

10

9

9

31

♩ = 93,000048000130 ♩ = 95,00004500000 ♩ = 122,000069

57

92

97

101

105

108

111

115

119

V.S.

Std Drums

123

127

131

135

139

♩ = 100,000000

151

Piano 1

Beatles - abbeyrd

♩ = 91,000092

Measures 14-17 of the piano score. The right hand plays chords, and the left hand has a melodic line.

Measures 22-25 of the piano score. The right hand plays chords, and the left hand has a melodic line.

V.S.

26

30

♩ = 93,00003801305,009640000

35

♩ = 122,000069

56

53

145

♩ = 100,000000

4

9

Piano 1

Beatles - abbeyrd

♩ = 91,000092

10 9 9

31

♩ = 93,0001800130 ♩ = 95,000100000 ♩ = 122,000069

57

92

47

141

145

♩ = 100,000000

151

Overdrive Gt Beatles - abbeyrd

♩ = 91,000092

10 9 9

♩ = 93,000000

VIBR SPEED 6
VIBR DEPTH 15
VIBR DELAY 7

31 6 15 7

48

20

71

15

89

♩ = 122,000069

122,000069

92

♩ = 100,000000

53 4 9

100,000000

Overdrive Gtr 1 Beatles - abbeyrd

♩ = 91,000092

10 9 9

31 $\text{♩} = 93,0000130$ $\text{♩} = 95,0000000$ $\text{♩} = 122,000069$
57

VIBR DELAY
VIBR SPEED
VIBR DEPTH

92

96

101 17 3

121 2

126 3 3

128

130 3 2

133

137

140

145

151

153

Overdrive Gtr 2 Beatles - abbeyrd

♩ = 91,000092

10 9 9

31 ♩ = 93,000080 130 ♩ = 95,000040 000 ♩ = 122,000069

57

VIBR DELAY
VIBR SPEED
VIBR DEPTH

92

97

102 8

114

120 3 3

124

128

131 2

2

Overdrive Gtr 2

135

2 2

142

$\text{♩} = 100,000,000$

4 9

Fingered Bass Beatles - abbeyrd

♩ = 91,000092

10 **9** **9**

31

♩ = 93,91950000000000

37

40

44

48

53

58

61

64

V.S.

Beatles - abbeyrd

Fretless Bass

♩ = 91,000092

VIBR DELAY
VIBR SPEED
VIBR DEPTH

3

9

15

19

25

31

♩ = 93,000000

♩ = 122,000069

56

92

♩ = 100,000000

53

4

9

Fretless Bass

Beatles - abbeyrd

♩ = 91,000092

10

9

9

31

♩ = 93,0000800130 ♩ = 95,000,000000 ♩ = 122,000069

57

92

98

103

8

114

118

122

126

130

V.S.

2

Fretless Bass

134

138

145

$\text{♩} = 100,000,000$

153

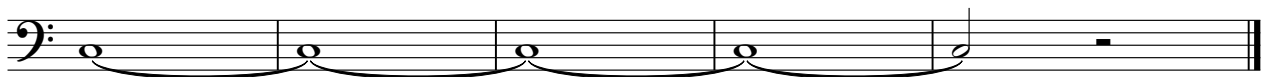

81

86

♩ = 122,000069

92

♩ = 100,000000

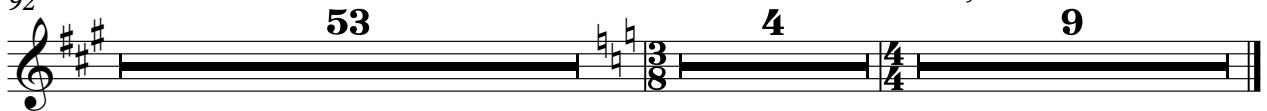

Aahs

Beatles - abbeyrd

♩ = 91,000092

10 9 9

31

♩ = 93,0000800130 ♩ = 95,000,00000 ♩ = 122,000069

57

92

53 4

149

♩ = 100,000000

6

Organ 3

Beatles - abbeyrd

♩ = 91,000092

10

9

9

31

♩ = 93,0000130

57

♩ = 95,0000000

♩ = 122,000069

92

6

102

11

117

123

129

135

6

145

♩ = 100,000000

4

9

Synth Brass 1

Beatles - abbeyrd

♩ = 91,000092

10 9 9

31

♩ = 93,0000800130 ♩ = 95,000100000 ♩ = 122,000069

57

92

♩ = 100,000000

53 4

151

Synth Brass 1

Beatles - abbeyrd

♩ = 91,000092

3

10

16

22

3

31

♩ = 93,000000 ♩ = 122,000069

56

92

♩ = 100,000000

53 4 9

Strings

Beatles - abbeyrd

♩ = 91,000092

10 9 9

31

♩ = 93,0000800130 ♩ = 95,0000450000 ♩ = 122,000069

57

92

♩ = 100,000000

53 4

151

Strings

Beatles - abbeyrd

♩ = 91,000092

3

10

18

26

31

♩ = 93,000480 @ 130,0001,0500

35

♩ = 122,000069

56

53

145

♩ = 100,000000

4

9

Synth Brass 1

Beatles - abbeyrd

♩ = 91,000092

10 9 9

31

♩ = 93,000088 130 ♩ = 95,000045

9

45

9

58

8

69

9

81

♩ = 122,000069

10 53

145

♩ = 100,000000

4 9

Piano 2

Beatles - abbeyrd

♩ = 91,000092

10 9 9

31

♩ = 93,000000,000000

37

41

46

49

53

56

60

64

V.S.

69

72

76

79

83

87

90

92

♩ = 122,000069

♩ = 100,000000

53 4 9

3/4