

Metallica - Bread Fan

♩ = 204,000443

Distortion Guitar 1

Distortion Guitar 1

Distortion Guitar 2

Bass Guitar

Drums

Distortion Guitar 1

Distortion Guitar 2

Bass Guitar

Drums

10

Distortion Guitar 1

Distortion Guitar 2

Bass Guitar

Drums

- **Bass Guitar:** Mirrors the sustained chords of Distortion Guitar 2.

13

Distortion Guitar 1

Distortion Guitar 2

Bass Guitar

Drums

- **Bass Guitar:** Mirrors the sustained chords of Distortion Guitar 2.

16

Distortion Guitar 1

Distortion Guitar 2

Bass Guitar

Drums

- **Bass Guitar:** Mirrors the sustained chords of Distortion Guitar 2.

19

Distortion Guitar 1

Distortion Guitar 2

Bass Guitar

Drums

22

Distortion Guitar 1

Distortion Guitar 2

Bass Guitar

Drums

25

Distortion Guitar 1

Distortion Guitar 2

Bass Guitar

Drums

28

Distortion Guitar 1

Distortion Guitar 2

Bass Guitar

Drums

31

Distortion Guitar 1

Distortion Guitar 2

Bass Guitar

Vocals

Drums

34

Distortion Guitar 1

Distortion Guitar 2

Bass Guitar

Vocals

Drums

37

Distortion Guitar 1

Distortion Guitar 2

Bass Guitar

Vocals

Drums

40

Distortion Guitar 1

Distortion Guitar 2

Bass Guitar

Vocals

Drums

43

Distortion Guitar 1

Distortion Guitar 2

Bass Guitar

Vocals

Drums

46

Distortion Guitar 1

Distortion Guitar 2

Bass Guitar

Vocals

Drums

49

Distortion Guitar 1

Distortion Guitar 2

Bass Guitar

Vocals

Drums

52

Distortion Guitar 1

Distortion Guitar 2

Bass Guitar

Vocals

Drums

55

Distortion Guitar 1

Distortion Guitar 2

Bass Guitar

Vocals

Drums

58

Distortion Guitar 1

61

Distortion Guitar 1

Distortion Guitar 2

Bass Guitar

Drums

63

Distortion Guitar 1

Distortion Guitar 2

Bass Guitar

Drums

65

Distortion Guitar 1

Distortion Guitar 2

Bass Guitar

Drums

68

Distortion Guitar 1

Distortion Guitar 2

Bass Guitar

Drums

71

Distortion Guitar 1

Distortion Guitar 2

Bass Guitar

Vocals

Drums

74

Distortion Guitar 1

Distortion Guitar 2

Bass Guitar

Vocals

Drums

77

Distortion Guitar 1

Distortion Guitar 2

Bass Guitar

Vocals

Drums

80

Distortion Guitar 1

Distortion Guitar 2

Bass Guitar

Vocals

Drums

83

Distortion Guitar 1

Distortion Guitar 2

Bass Guitar

Vocals

Drums

86

Distortion Guitar 1

Distortion Guitar 2

Bass Guitar

Vocals

Drums

89

Distortion Guitar 1

Distortion Guitar 2

Bass Guitar

Vocals

Drums

92

Distortion Guitar 1

Distortion Guitar 2

Bass Guitar

Vocals

Drums

95

Distortion Guitar 1

Distortion Guitar 2

Bass Guitar

Vocals

Drums

98

Distortion Guitar 1

101

Distortion Guitar 1

Distortion Guitar 2

Bass Guitar

Drums

103

Distortion Guitar 1

Distortion Guitar 2

Bass Guitar

Drums

105

Distortion Guitar 1

Distortion Guitar 2

Bass Guitar

Drums

16

106

Distortion Guitar 1

Distortion Guitar 2

Bass Guitar

Drums

107

Distortion Guitar 1

Distortion Guitar 2

Bass Guitar

Drums

108

Distortion Guitar 1

Distortion Guitar 2

Bass Guitar

Drums

110

Distortion Guitar 1

Distortion Guitar 2

Bass Guitar

Drums

112

Distortion Guitar 1

Distortion Guitar 2

Bass Guitar

Drums

114

Distortion Guitar 1

Distortion Guitar 2

Bass Guitar

Drums

116

Distortion Guitar 1

Distortion Guitar 2

Bass Guitar

Drums

119

Distortion Guitar 1

Distortion Guitar 2

Bass Guitar

Drums

122

Distortion Guitar 1

Distortion Guitar 2

Bass Guitar

Drums

125

Distortion Guitar 1

Distortion Guitar 2

Bass Guitar

Drums

128

Distortion Guitar 1

Distortion Guitar 2

Bass Guitar

Drums

131

Distortion Guitar 1

Distortion Guitar 2

Bass Guitar

Drums

134

Distortion Guitar 1

Distortion Guitar 2

Bass Guitar

Drums

138 = 62,000061

Clean Guitar

Distortion Guitar 1

Distortion Guitar 2

Bass Guitar

140

Clean Guitar

Bass Guitar

Drums

142

Clean Guitar

Distortion Guitar 1

Bass Guitar

Drums

144

Clean Guitar

Distortion Guitar 1

Bass Guitar

Drums

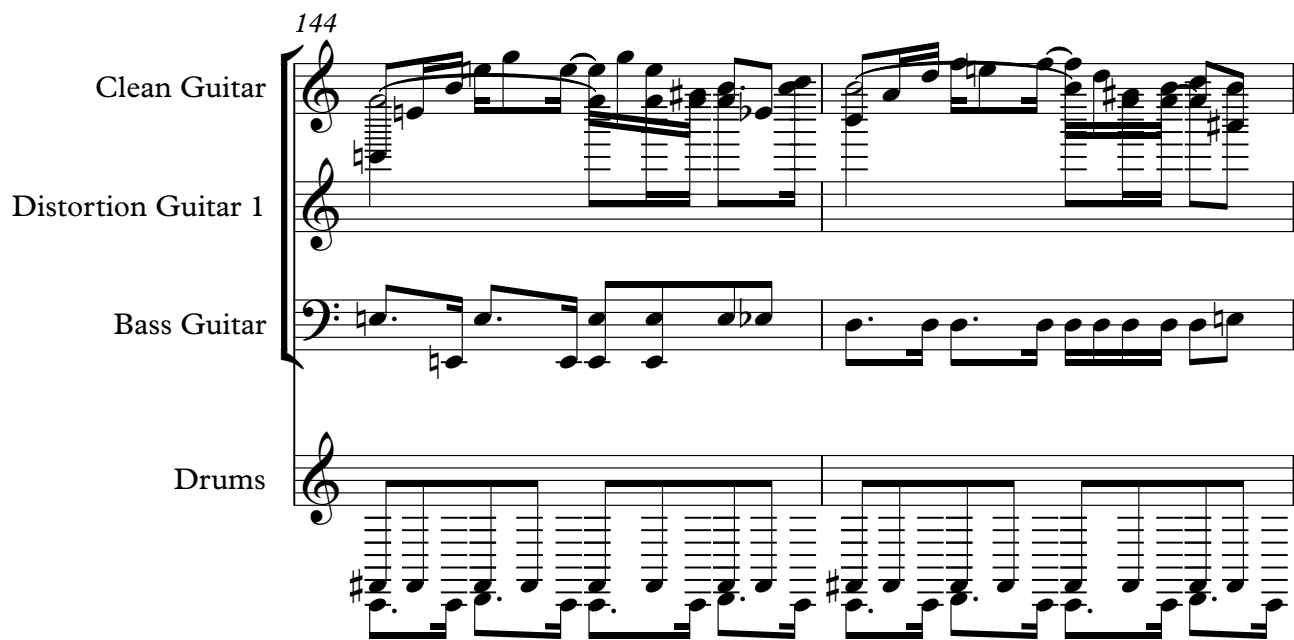

146

Clean Guitar

Distortion Guitar 1

Bass Guitar

Drums

147

Clean Guitar

Distortion Guitar 1

Bass Guitar

Drums

149

Clean Guitar

Distortion Guitar 1

Bass Guitar

Drums

150

Clean Guitar

Distortion Guitar 1

Bass Guitar

Drums

151

Clean Guitar

Distortion Guitar 1

Bass Guitar

Drums

3

152

Clean Guitar

Distortion Guitar 1

Bass Guitar

Drums

153

Clean Guitar

Distortion Guitar 1

Bass Guitar

Drums

6 6

154

Clean Guitar

Distortion Guitar 1

Bass Guitar

Drums

156

Clean Guitar

Distortion Guitar 1

Bass Guitar

Drums

157

Clean Guitar

Distortion Guitar 1

Bass Guitar

Drums

158

Clean Guitar

Distortion Guitar 1

Bass Guitar

Drums

159

Clean Guitar

Distortion Guitar 1

Bass Guitar

Drums

160

Clean Guitar

Distortion Guitar 1

Distortion Guitar 2

Bass Guitar

Drums

161 ♩ = 204,000443

Distortion Guitar 1

Distortion Guitar 2

Bass Guitar

Drums

♩ = 204,000443

164

Distortion Guitar 1

167

Distortion Guitar 1

Distortion Guitar 2

Bass Guitar

Drums

170

Distortion Guitar 1

Distortion Guitar 2

Bass Guitar

Drums

173

Distortion Guitar 1

Distortion Guitar 2

Bass Guitar

Drums

176

Distortion Guitar 1

Distortion Guitar 2

Bass Guitar

Drums

179

Distortion Guitar 1

Distortion Guitar 2

Bass Guitar

Vocals

Drums

Detailed description of the musical score: The score is written for a rock band. It consists of three systems of staves. The first system (measures 173-175) features a lead guitar part in measure 173, followed by a power chord in measures 174 and 175. The second system (measures 176-178) shows a more active guitar line in measure 176, with a similar power chord in measures 177 and 178. The third system (measures 179-181) features a complex guitar line in measure 179, with a similar power chord in measures 180 and 181. The drums provide a consistent rhythm throughout. The vocals enter in measure 180 with a melodic line.

182

Distortion Guitar 1

Distortion Guitar 2

Bass Guitar

Vocals

Drums

185

Distortion Guitar 1

Distortion Guitar 2

Bass Guitar

Vocals

Drums

188

Distortion Guitar 1

Distortion Guitar 2

Bass Guitar

Vocals

Drums

191

Distortion Guitar 1

Distortion Guitar 2

Bass Guitar

Vocals

Drums

194

Distortion Guitar 1

Distortion Guitar 2

Bass Guitar

Vocals

Drums

197

Distortion Guitar 1

Distortion Guitar 2

Bass Guitar

Vocals

Drums

200

Distortion Guitar 1

Distortion Guitar 2

Bass Guitar

Vocals

Drums

203

Distortion Guitar 1

Distortion Guitar 2

Bass Guitar

Drums

206

Distortion Guitar 1

Distortion Guitar 2

Bass Guitar

Drums

209

Distortion Guitar 1

Distortion Guitar 2

Bass Guitar

Drums

212

Distortion Guitar 1

Distortion Guitar 2

Bass Guitar

Drums

215

Distortion Guitar 1

Distortion Guitar 2

Bass Guitar

Drums

218

Distortion Guitar 1

Distortion Guitar 2

Bass Guitar

Drums

222

Distortion Guitar 1

Distortion Guitar 2

Bass Guitar

Drums

♩ = 204,000443 **137** ♩ = 62,000061

140

143

146

149

152

155

158

160 **64** ♩ = 204,000443

Metallica - Bread Fan

Distortion Guitar 1

♩ = 204,000443

V.S.

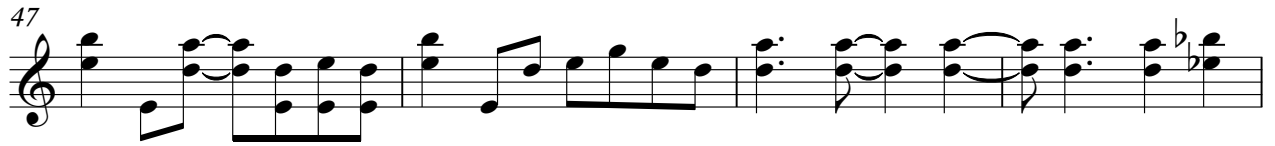

85

89

93

97

101

104

106

108

112

115

V.S.

119

123

127

131

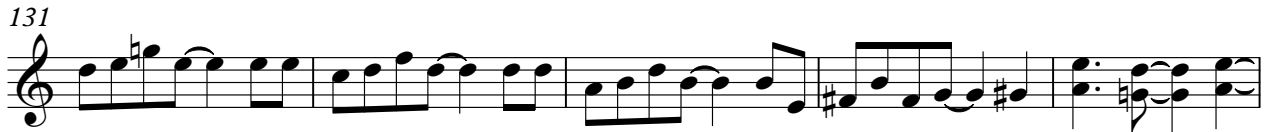

136

♩ = 62,000061

3

144

149

152

6 6

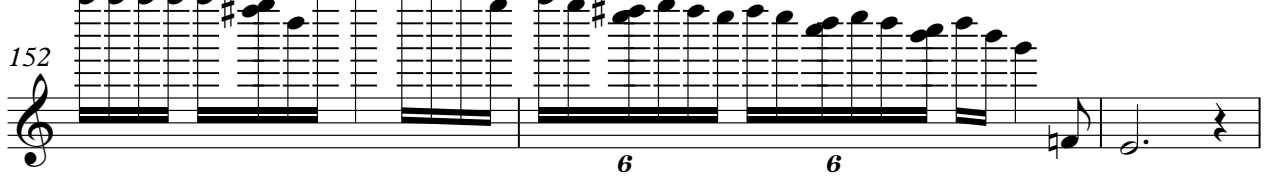

155

158

Distortion Guitar 1

♩ = 204,000443

160

164

168

172

176

180

185

189

193

197

V.S.

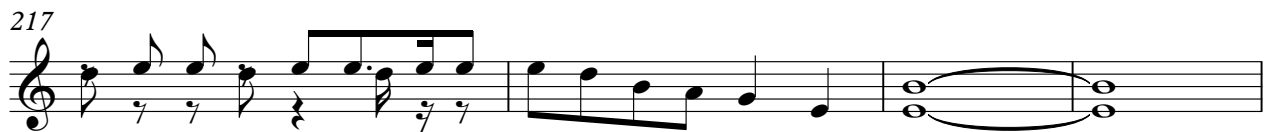

Distortion Guitar 2

Metallica - Bread Fan

♩ = 204,000443

4

13

19

23

27

31

35

40

45

49

V.S.

53

58

66

70

74

79

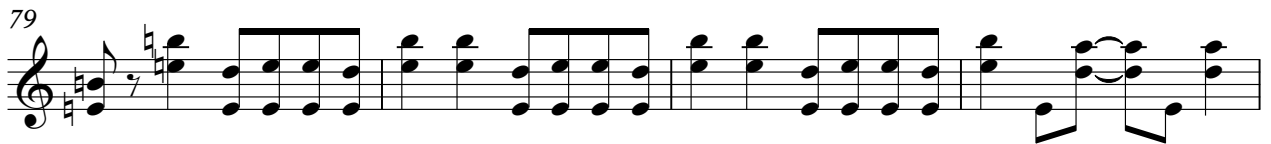

83

87

91

95

102

107

111

115

119

123

127

131

136 $\text{♩} = 62,000061$

21

161 $\text{♩} = 204,000443$

3

167

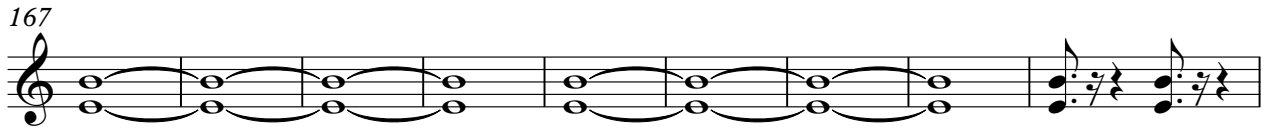

176

180

185

189

193

197

201

205

209

Metallica - Bread Fan

Bass Guitar

♩ = 204,000443

4

13

18

22

26

30

34

39

44

49

V.S.

54

62

67

71

75

80

85

90

95

102

107

111

115

119

123

127

131

135

$\text{♩} = 62,000061$

141

145

148

151

154

157

160

♩ = 204,000443

164

3

175

180

185

190

195

200

205

209

213

217

221

Metallica - Bread Fan

Vocals

♩ = 204,000443

32

36

41

46

51

56

17

76

81

86

Metallica - Bread Fan

Drums

♩ = 204,000443

4 3

12

17

21

25

29

33

37

41

45

V.S.

V.S.

4 ♩ = 62,000061

Drums

138 **3**

143

145

147

149

151

153

155

157

159

161 $\text{♩} = 204,000443$

168 **3**

175

179

183

187

191

195

199

203

V.S.

207

211

215

219

222
