



DEFINING THE MANY

FLAVOURS

OF MEDICAL SCIENCES



RAJARAJESWARI MEDICAL COLLEGE & HOSPITAL
BENGALURU



A.C. Shanmugam B.A.,



A.C.S. Arunkumar B.Tech (Hons),

DEFINING A KEY ROLE IN THE HEALTHCARE DOMAIN

Mankind has always been in quest of a deeper understanding of body and mind. And, through centuries, numerous pioneering efforts in the field of medical sciences have resulted in breakthroughs within the wellness and healthcare domains. But behind all this, is the dedication of medical professionals and the critical role of technology and superior intervention methodology.

At RajaRajeswari Hospital, we believe in the integration of advanced medical practices and the commitment of our medical professionals. Part of the well-known Moogambigai Charitable and Educational Trust, which has to its credit well equipped, state of the art, Modern Hospital at Chennai as well as several educational institutions. The aim of the hospital is to gain global recognition by 2020 by taking our work culture and ethic beyond geographies, beyond borders,

where we can make a positive impact on the delivery of healthcare. NABH and NAAC accreditations are also on the way, ensuring that the hospital gains an enviable professional reputation.

With a host of modern facilities, super-specialties and a highly competent and proven medical staff, the hospital is geared up to meet the demand for superior healthcare from other countries.

The hospital is driven by the vision of the Chairman, Sri. A.C. Shanmugam who is a Founder Chancellor of Dr. M.G.R. University, Chennai. He is also the Honorary Fellow of the International Medical Sciences Academy (IMSA) and has the distinction of being the first non-medical professional acknowledged for his contribution to the field of medical education.





Taking advantage of medical advances to provide new hope

Where there is hope, there is life. For life draws sustenance from the hope of a better tomorrow. But, when darkness seems to be all around, it often takes an extraordinary spirit to rekindle the light of hope. It takes vision supported by action and the will to make society and life better with each passing day.

At RajaRajeswari Medical College and Hospital, Bengaluru, the Super Specialities Wing is an example of how a professional medical establishment can provide superior healthcare to the masses. Inaugurated by Sri. APJ Abdul Kalam, former President of India, the wing is a 1300 bed institution set on 25 serene acres with a teaching hospital for Graduate and PG students and also Courses in Super Specialty domains. The hospital is actively engaged in research and is an institutional member of International Medical Sciences Academy (IMSA). More academic and professional tie-ups are planned for the future.

RAJARAJESWARI SUPER SPECIALITIES DEPARTMENTS

- **CARDIOLOGY**
(CARDIAC SURGERY, VASCULAR SURGERY & THORACIC SURGERY)
- **CATH LAB**
(CARDIOVASCULAR INTERVENTIONS & CARDIAC PACING AND ELECTROPHYSIOLOGY)
- **PLASTIC SURGERY**
(PLASTIC, AESTHETIC & RECONSTRUCTIVE SURGERY)
- **PAEDIATRIC SURGERY**
- **ORTHOPAEDICS**
(ARTHROSCOPY & JOINT REPLACEMENT)
- **NEURO SCIENCES (SURGERY)**
- **UROLOGY (SURGERY)**
- **NEPHROLOGY**
- **SURGICAL ONCOLOGY**
- **ENDOCRINOLOGY**
- **MEDICAL GASTROENTEROLOGY**
- **SURGICAL GASTROENTEROLOGY**
- **NEO-NATOLOGY**
- **VASCULAR SURGERY**





CARDIO THORACIC AND VASCULAR SURGERY

HEART TEAM



VASCULAR SURGERY





Surgical precision, positive effects

CARDIOTHORACIC SURGERY

In the critical area of Cardiac Care, RajaRajeswari Hospital has excellent infrastructure and facilities that match the best in the country. Patients from India have benefited from the expertise of surgeons and efficient post-operative care. With a team of Cardiac Surgeons, Cardiologists, Cardiac

Anaesthetists and Perfusionists, support nursing staff, trained technicians and PROs the hospital provides care 24/7 and is geared up to meet any complicated process or surgery at short notice.

SERVICES PROVIDED

- 24 x 7 cardiac care
- Electrocardiogram
- Echocardiogram (adult)
- Pediatric/neonatal Echocardiogram
- Trans esophageal echocardiogram
- Portable echocardiogram
- Holter monitor
- Ambulatory blood pressure monitor (ABPM)
- Treadmill test (TMT)
- Temporary pacing facility (TPI)
- Defibrillation
- Coronary angiogram
- Coronary angioplasty
- IVC filter placement
- Renal angiogram
- Mobil electrophysiology lab with radio frequency ablation
- Permanent pacemaker implantation
- AICD Implantation
- Heart failure device therapy (CRT +/-D)
- Congenital heart disease - device therapy (ASD, VSD, PDA)
- Congenital heart disease (CYANOTIC/ACYANOTIC)
- Left and right heart catheterization study
- CT Coronary angiogram
- Pericardiocentesis
- Percutaneous transmitral valvotomy (PTMC)

- CABG à on pump and of pump
- Thoracoscopy
- VATS (Video-assisted thoracoscopic surgery)
- Vascular Surgery.
- Valve replacement / repair
- Pericardiectomy
- ASD, patch closure,
- PDA ligation





CARDIOLOGY CATHLAB

2D ECHOCARDIO GRAPHY



TREADMILL TEST





Putting our hearts into the cure

CARDIOLOGY (INVASIVE)-CATH LAB (Cardiovascular Interventions & Cardiac Pacing and Electrophysiology)

At RajaRajeswari Hospital the focus on sophisticated healthcare delivery has resulted in a large number of Cath Lab procedures performed. Here again, a team of specialists and trained support staff ensure that patients get the best, without any compromise. Dedicated state-

of-the-art Operation Theatres are part of this intricately planned infrastructure that provides timely and effective service to a large number of patients in the region and visiting population as well.

SERVICES AVAILABLE

- 24 x 7 Interventional cardiac care
- Electrocardiogram
- Echocardiogram (adult), TEE+TTE
- Portable echocardiogram
- Temporary pacing facility (TPI)
- Emergency Defibrillation
- Coronary angiogram emergency elective
- Coronary angioplasty
- IVC filter placement
- Renal angiogram
- Mobil electrophysiology lab with radio frequency ablation
- Permanent pacemaker implantation
- AICD Implantation
- Heart failure device therapy (CRT +/-D)
- Congenital heart disease-device therapy (ASD, VSD, PDA)
- Congenital heart disease(CYANOTIC/ACYANOTIC)
- Left and right heart catheterization study
- CT Coronary angiogram
- Pericardiocentesis
- Percutaneous transmitral valvotomy (PTMC)

INFRASTRUCTURE

- CATHLAB + EP lab
- Recover room with 8 beds with noninvasive monitor
- CCU 10 beds with invasive and noninvasive monitor
- General ward (20 beds-male 10, female 10)
- ECHO(Including portable)

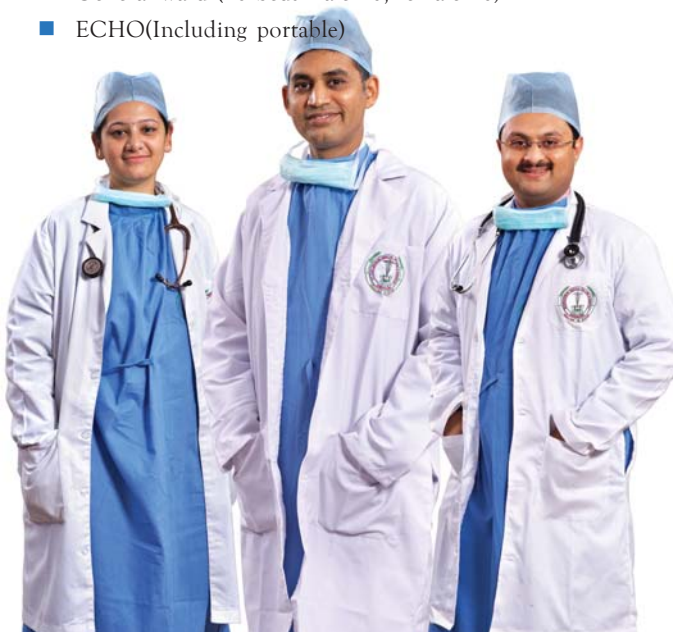

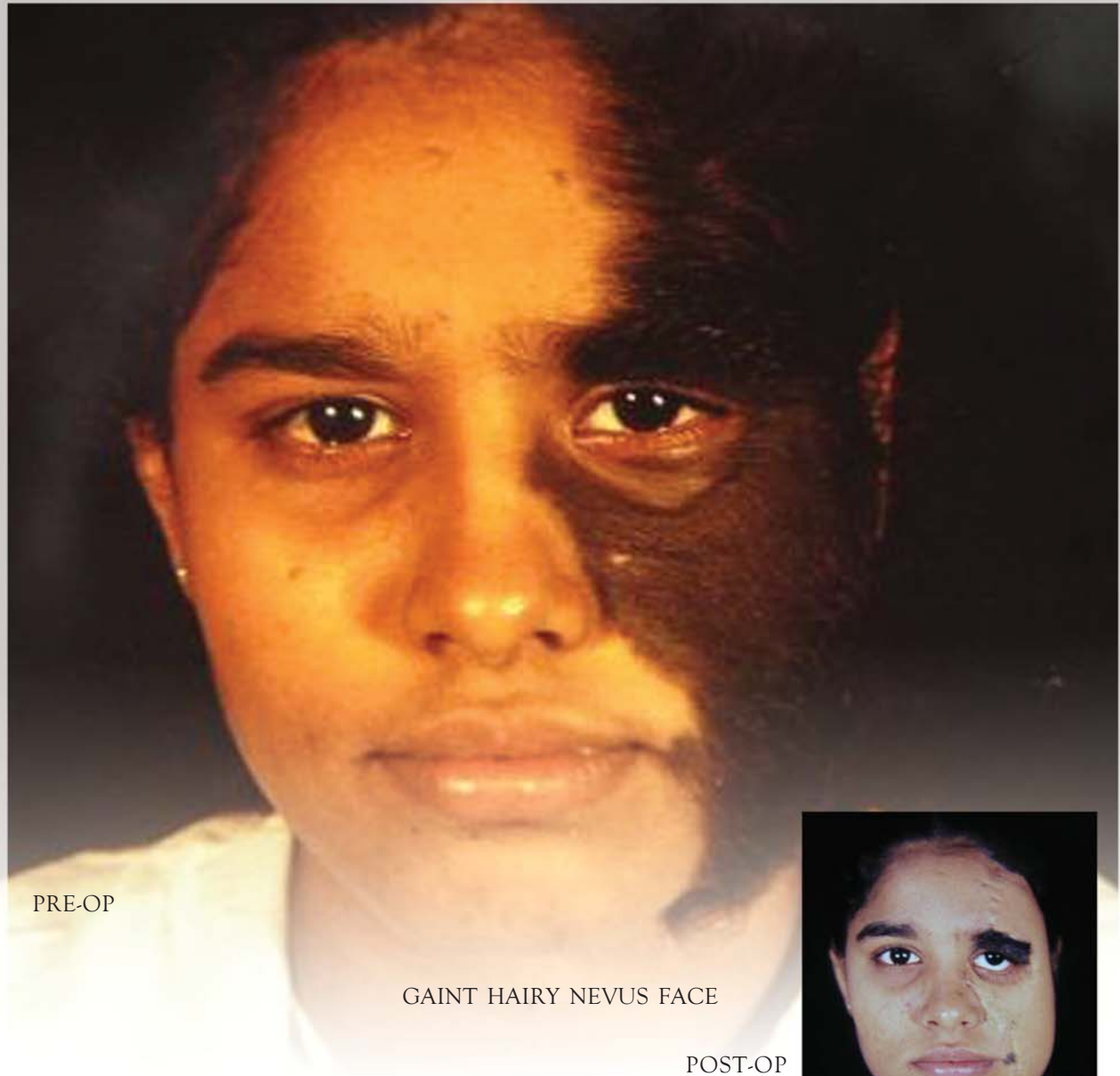

PRE-OP

GAINT HAIRY NEVUS FACE

POST-OP



MAMMOTH ORBITO FRONTAL
NEUROFIBROMATOSIS

PRE-OP

POST-OP



CLEFT LIP-BILATERAL

PRE-OP

POST-OP





The skills to reconstruct and restore

PLASTIC SURGERY

(Plastic, Aesthetic & Reconstructive Surgery)

Dealing with a wide range of procedures, this Department of RajaRajeswari Hospital, artfully and scientifically restores not only damaged tissue and bone but the patient's confidence as well. The Department of Plastic and Reconstructive Surgery at RRMCH is strongly committed

to excellence in patient care and cross-disciplinary research that brings current medical developments into clinical practice. This unique multidisciplinary approach ensures that each patient has the best opportunity for a successful outcome-regardless of how small or complex the procedure.

CURRENTLY OFFERS TREATMENTS IN A VARIETY OF SPECIALTIES, INCLUDING:

- Cosmetic Plastic Surgery and Aesthetic Enhancement,
- Breast Enhancement & Reconstruction, Facial Plastic Surgery
- Skin Cancer Reconstruction, and other Oncologic Reconstruction Procedures
- Pediatric Plastic Surgery
- Complex Wound Care
- Facial Trauma Reconstruction
- Nasal Surgery
- Burn Reconstruction
- Hand Surgery
- Congenital deformity like cleft lip / cleft palate / vascular malformations

TREATMENTS OFFERED IN THE FUTURE

- Craniofacial surgery
- Microvascular surgery
- Hair Transplant
- Liposuction

CURRENT INFRASTRUCTURE

- Surgical ICU
- Burn ICU
- M.Ch Plastic Surgery training program

FUTURE PLANS

- Diploma in Burn Nursing

NATIONAL TIE UP

- CMC Vellore

INTERNATIONAL TIE UP

- Shriners Hospital, Galveston, USA. Advanced Biotech, California, USA.

OUT REACH

- Program-"AGNI RAKSHA"



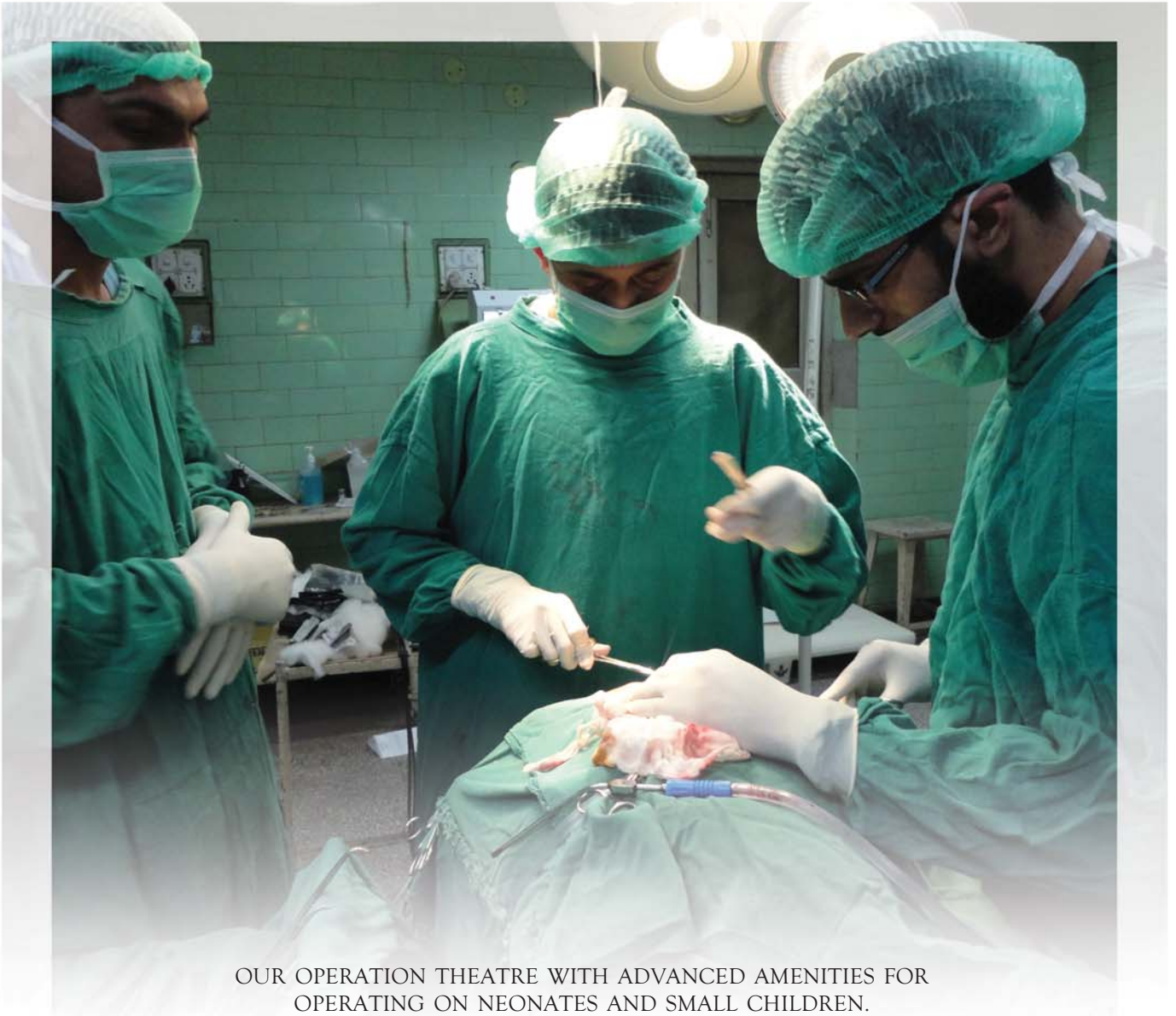

OUR OPERATION THEATRE WITH ADVANCED AMENITIES FOR OPERATING ON NEONATES AND SMALL CHILDREN.

GASTROSCHISIS CHILD
BEFORE OPERATIVE
REDUCTION



GASTROSCHISIS CHILD
AFTER OPERATIVE
REDUCTION & REPAIR



FETAL SURGERY: OUR AIM....





Giving life, a warm welcome

PEDIATRIC SURGERY

Children are not miniature adults. Care of a Surgical child involves multidisciplinary approach with good team work involving Pediatricians, Pediatric surgeons, Anaesthetists,

SERVICES PROVIDED

- 24-hour emergency services for children.
- Major reconstructive genitourinary surgery for newborns and children
- Pediatric Minimally invasive surgery Laparoscopic and Single Incision Laparoscopic Surgery (SILS)
- Neonatal surgery.
- Day care surgeries like herniotomies, orchidopexy, circumcisions, thyroglossal cysts, bronchial sinus.
- Pediatric Thoracoscopic surgeries & Video Assisted Thoracoscopic Surgery (VATS)
- Large vascular malformation surgeries
- Bronchoscopies and esophageogastrosopies.
- Pediatric Genital Tract Surgery including Hernias
- Pediatric Head and Neck Surgery
- Pediatric Hepatobiliary, Pancreatic & Splenic Surgery
- Pediatric Non-Cardiac Thoracic Surgery including Lung, Trachea and Esophagus
- Pediatric Nutritional and Vascular Access including Central Line, Stoma, Gastrostomy Care

Nursing staff and good infrastructure. The whole team at RRMCH is geared up to provide best of the services for our children.

- Pediatric Surgical Critical Care
- Pediatric Surgical Oncology and Solid Tumors
- Pediatric Trauma
- Pediatric endocrine surgery
- Fetal Consultation



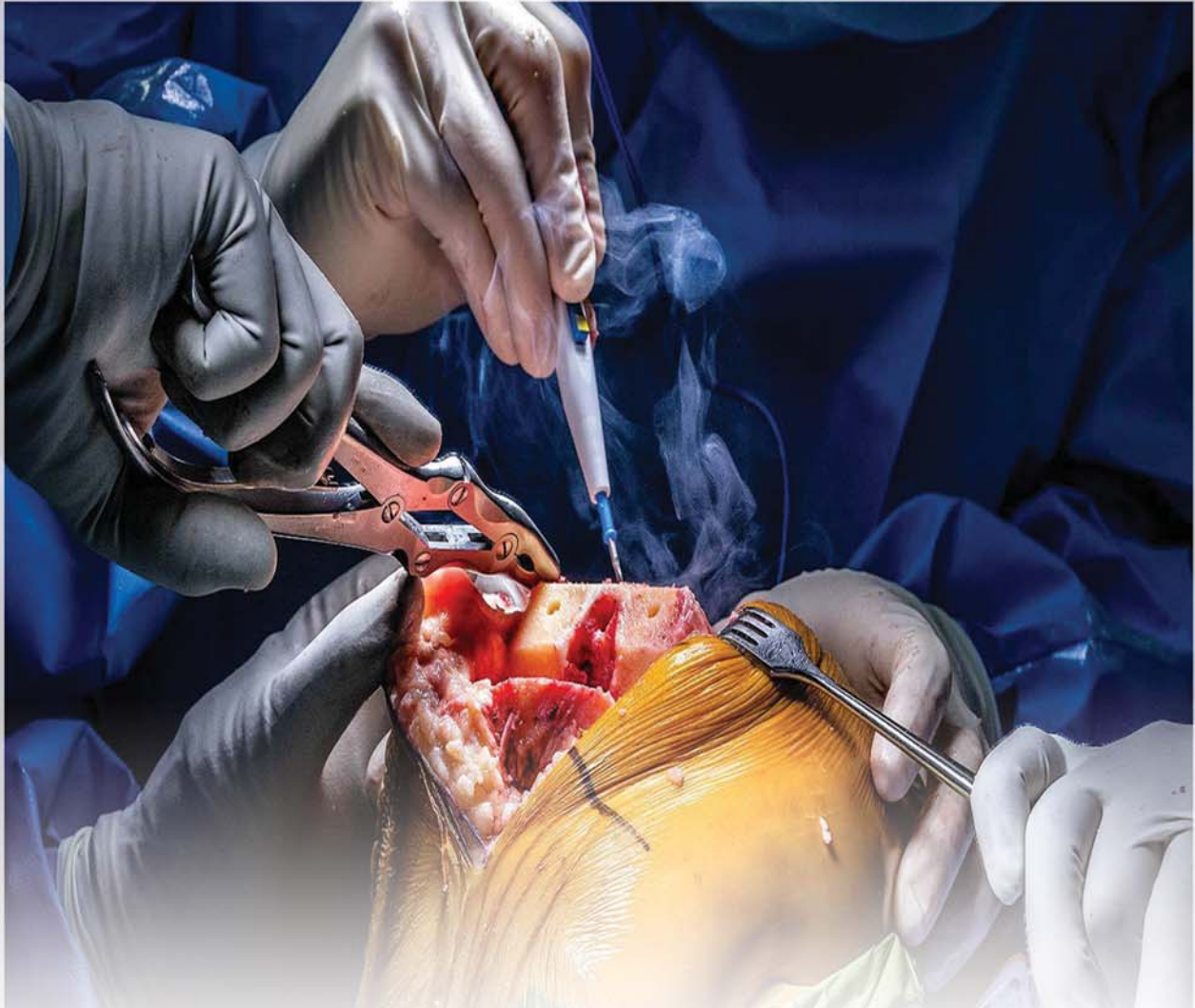

ORTHOPEDICS - KNEE REPLACEMENT (TOTAL JOINT REPLACEMENT)

ORTHOPEDICS - HIP REPLACEMENT

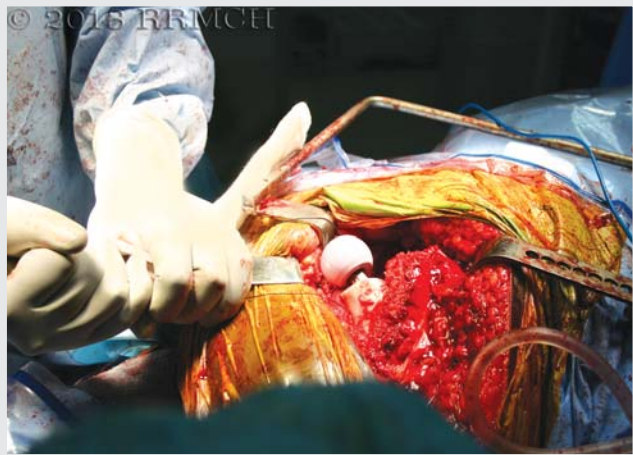

OPERATION THEATER





The healing touch that eases the pain

ORTHOPAEDICS

(Arthroscopy & Joint Replacement)

Perhaps one of the most common ailments of age and deformity are related to the bones. This Department deals with a host of ailments that can be treated non-surgically

OSTEOARTHRITIS primary or secondary types

(A degenerative bone arthritis that typically affects the elderly due to Rheumatoid arthritis (RA), degenerative osteoarthritis)

FRACTURES

Caused due to trauma and osteoporosis in old age.

OSTEONECROSIS OR AVASCULAR NECROSIS

- Death of bone tissues due to obstructed blood flow.
- Osteoporosis
- Total joint replacement surgeries

ADVANTAGES OF JOINT REPLACEMENT

- Very effective and long lasting pain relief
- Recovery period from operation is very short
- Patient regains near normal lifestyle and joint mobility
- Significant improvement in quality of life

SERVICES OFFERED UNDER JOINT REPLACEMENT

- Total knee replacement (primary & revision)
- Bilateral total knee replacement in one sitting
- Total hip replacement (Primary & revision):
 - 1) Cemented
 - 2) Uncemented
 - 3) Surface replacement (metal on metal)
- Shoulder replacement:

1. PARTIAL 2. TOTAL

- Total elbow replacement
- Multiple joint replacement
- Both hips and both knees for rheumatoid arthritis.

The Centre offers joint replacement treatments, making use of equipments at par with the best in the world.

- Spine Care and instrumentation procedures

and surgically as well. From simple fractures to complex wearing out of joints, the hospital has a team of experts to offer the best possible care for ailments like:

ADVANCED EQUIPMENT SYSTEM

The centre makes use of its in house modern equipments like the pneumatic systems, pulse lavage systems, advanced radio frequency albatros etc. for surgery.

LAMINAR AIRFLOW FILTERING SYSTEM

This system of air delivery in the operating room filters air with the help of special HEPA filters to reduce the infection rate in patients undergoing joint replacement. Helmets and Sterile suit Further reduction in infection rate.

FUTURE PROJECTS

- Orthopedic Oncology
- Bone bank

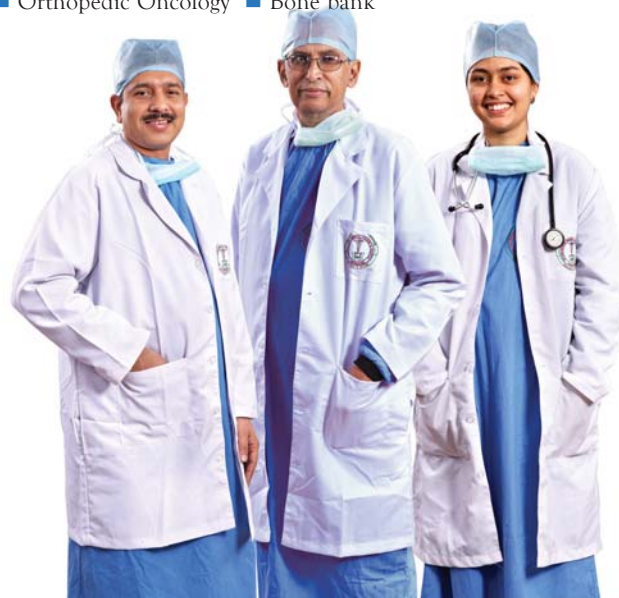



NEUROLOGY OPERATION THEATER

BRAIN ABSCESS CHILD

CONGENITAL MALFORMATIONS





Relieving pain and gaining confidence

NEURO SCIENCES (SURGERY)

A relatively new and promising Department at the Hospital, it deals with the nervous system i.e., brain, the spinal cord, networks of nerves throughout the body and its supporting effect on tissues of the skull, face, spine, muscles and the functional aspects of the mind. Unique in its endeavour to serve the poorer sections of society, this Department has a

NEUROLOGICAL AILMENTS ATTENDED TO INCLUDE

- Headaches (Migraine, Vascular, Neuralgias, Tension), Neck Pain, Backaches
- Seizure Disorders in Childhood, Adults and Chronic Epilepsies
- Cerebrovascular Disorders, Transient Ischemic Attacks, Stroke
- Developmental Delays, anomalies, craniofacial deformities
- Movement Disorders- Parkinsonism, Dystonia, Tremors, Tics, Involuntary Movements
- Dementia - Alzheimer's,
- Neuropathies: Metabolic, Traumatic, Compressive, Infective

The Department has facilities to carry out investigative procedures such as CT Scan, MRI, MRA and Neuro Electrophysiological Studies necessary for diagnostic evaluation of most neurological disorders.

SURGICAL INTERVENTIONS FOR

- Head injuries
- Brain Tumour
- Pituitary
- Neurovascular abnormalities
- Neuroendoscopic Surgery
- Skull Base Surgery
- Paediatric NeuroSurgery

dedicated super-speciality clinic that treats Outpatients. With advanced facilities such as In-house MRI, CT, Angiogram set up and dedicated operation room, microscope, etc., the hospital can tackle any case with confidence. In fact, the hospital already has a successful record of handling complex cranial and spinal cases.

- Complex Spine Surgery
- Craniofacial Surgery
- Programmable shunts for Complex and Complicated Hydrocephalus
- Total Reconstruction of Brachial Plexus Injuries





UROLOGY OPERATION THEATER

INTRARENAL ARTERY

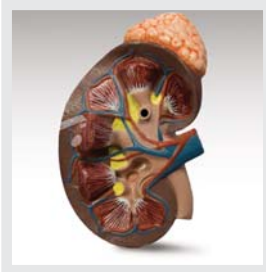

RENO VASCULAR ANATOMY

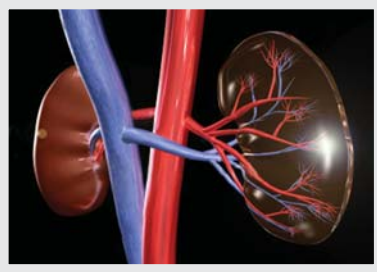

PARTIAL NEPHRECTOMY

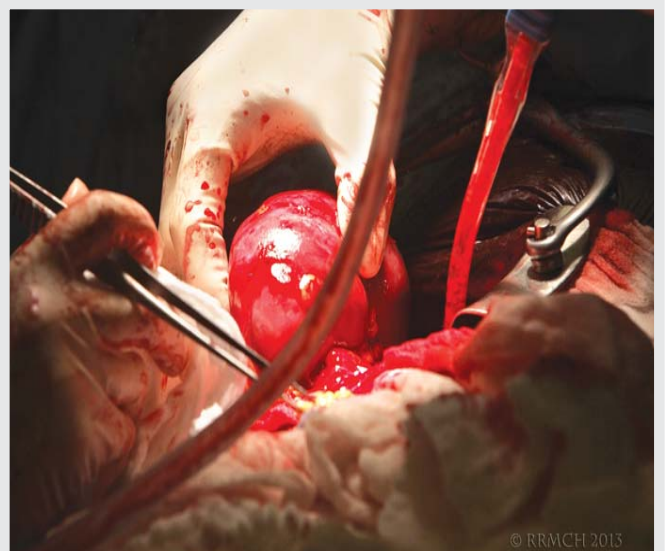

LASER VAPOURISATION OF PROSTATE





Proven international experience at work

UROLOGY

The rich experience of the Transplant team and the expertise of skilled consultants integrated from the best of institutes in Singapore, Manipal and Mumbai form the core of the

SPECIALISED SERVICES

STONE CLINIC

Stone disease is one of the common Urological diseases seen across all age groups. Comprehensive stone care from diagnosis to performing minimally invasive procedures like PCNL, URS, Laser lithotripsy, flexible ureteroscope and ESWL all available under one roof. A 24 hr urology helpline enables patients to be in touch with consultants in case of any urological emergency.

PROSTATE CLINIC

With the arrival of Laser new dimension has been added to the management of prostate disease. We are the one of the few Medical colleges in Karnataka to provide best of LASER assisted removal of prostate gland which is relatively bloodless and reduces the need for bladder irrigation, shortens post-operative catheterisation period and duration of hospital stay.

UROONCOLOGY

Advances in technology have improved the treatment of cancer involving urinary system and male reproductive organs with greater success than ever before. Surgery for kidney cancer is done Laparoscopically thus minimizing scars and reducing hospital stays, while improving patient convalescence. Radiotherapist and Medical Oncologist expertise is utilized in treating Urinary bladder cancers, Prostate cancers, Testicular cancer and penile cancer.

INCONTINENCE CLINIC

State-of-the-Art video Urodynamics ensures efficient diagnosis and treatment in complex cases of incontinence, among children, females or elderly patients. Transvaginal tape (TVT), transobturator (TOT) slings for stress urinary incontinence in females are used.

RECONSTRUCTIVE UROLOGY

Our Urosurgeons are skilled and experienced in reconstructive Urosurgery like Male genital reconstruction, Female genitoplasty, VVF, UVF, RVF and urinary tract reconstruction. There is a high success rate in any of these procedures.

Urology department. Dedicated support staff ensures absolute patient care and comfort in the most complex of cases.

FUTURE SERVICE OFFERINGS

RENAL TRANSPLANT

The State-of-the-Art facilities at Apollo Hospitals, Bangalore support evaluation and treatment of Organ transplant patients with the help of dedicated team of Transplant surgeons and Nephrologist. Exclusive in-patient units and operating suites further enhances the care factor. Experienced and skilled support staff dedicated to transplant unit offer expert patient service from pre-admission to Discharge

TRANSPLANT SERVICES

- Live related Transplant
- PD Catheter Insertion
- AV fistula

INFRASTRUCTURE

- STONE CLINIC
- URO ONCOLOGY
- FEMALE UROLOGY

- PAEDIATRIC UROLOGY
- ANDROLOGY

- URODYNAMICS





PATIENT UNDER GOING MAINTAINANCE HEMODIALYSIS

A GRAFTED
(TRANSPLANTED) KIDNEY

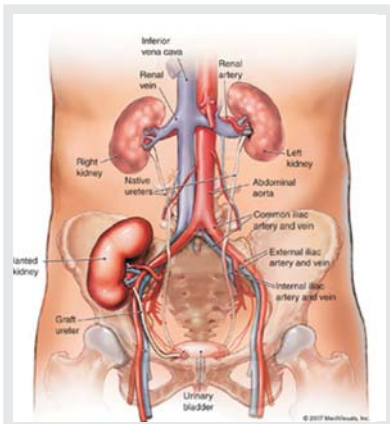

NEPHROLOGY OUT PATIENT



PERITONEAL DIALYSIS

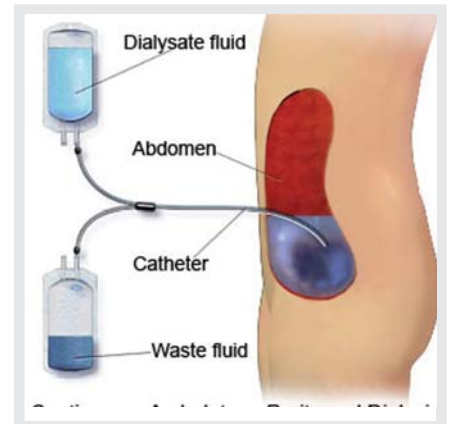



Infusing life through dialysis

NEPHROLOGY

One of the key Departments of the Hospital and a brainchild of the Chairman Sri A.C. Shanmugam, the Dialysis Unit was set up with the aim of serving the poor and weaker sections of society. Established in July 2011 with 5 Dialysis

machines, today the facility is fully equipped with 10 more machines, adequate support staff and also has a facility for isolating and treating HIV patients. This has become a boon for the rural population around Bengaluru.

SERVICES OFFERED

- Dialysis sessions
- Maintenance hemodialysis
- Acute renal failure management
- Chronic kidney disease screening, prevention of progression and management of subsequent complications
- Acute and Critical care hemodialysis
- Fluids and electrolyte management
- Kidney biopsy
- placement of temporary catheters for hemodialysis
- Plasmapheresis
- hypertensive emergencies
- Pediatric Nephrology

FUTURE PLANS

- To establish center of Excellence for treatment of Kidney diseases
- To start DM nephrology course to train Post Graduates
- To Start BSc and MSc in Dialysis Technology and train the students





ONCOLOGY OPERATION THEATER

AFTER RECONSTRUCTION



TUMOR ON NAPE OF NECK



TOTAL RADICAL GASTRECTOMY





Precision that leads to the perfect cure

SURGICAL ONCOLOGY

RRMCH is one of the recognised premiere institute in Bangalore, to start surgical oncology department at its inception to cater to the growing needs of the society and offers surgical treatment to various cancers. The centre has highly qualified and specialized team of onco-surgeons, who offer expertise surgical treatment to

SUB SPECIALITIES AVAILABLE ARE

- Voice preservation surgery
- Breast conservation and reconstruction
- Complex reconstructive surgeries and microvascular flap reconstruction

THORACIC ONCOLOGY

- Wide excision
- Lobectomy
- Pneumonectomy
- Pleurodesis
- Video assisted thoraco laparoscopic surgery

GYNAECOLOGIC ONCOLOGY

- Wertheim's hysterectomy
- Optimal cytoreductive surgery for ovarian cancer
- Pelvic lymphadenectomy

GASTROINTESTINAL ONCOLOGY

- Radical gastric resection and d2 lymphadenectomy
- Radical colonic resection
- Various rectal resections (Ar/Lar/Apr)
- Major liver resections
- Major pancreatic resections (Whipples procedure, pancreatectomy)
- Head and neck surgery
- Urological oncology
- Breast oncology
- Sarcomas

various sub speciality of onco-surgery with preservation of organs, and its function and improving quality of life. The centre also has expert laparoscopic onco surgeon, who offer major laparoscopic resection for gastrointestinal and oesophageal cancer.

- Major laparoscopic resections for gastrointestinal cancers
- Video assisted thoraco laparoscopic surgery for various thoracic and esophageal cancer

VASCULAR ACCESS

- Long term vascular access in patients needing chemotherapy, nutritional support- chemoport/hickman catheters are inserted.





M R I 1.5 (TESLA)

CT SCAN PERSPECTIVE
128 SLICE



MR CONSOLE



ULTRASOUND WITH
COLOR DOPPLER





Adding hope to lives

IMAGING-DIAGNOSTICS

Accurate diagnosis is the key to proper treatment of patients and RajaRajeswari Hospital has invested in highly sophisticated diagnostic equipments. Incorporating the latest advances in the field of medical diagnostics, the equipments,

CT SCAN (Somatom Perspective)

- First of its kind in South Asia
- Innovative High end 128 Slice
- Extensive Radiology & Cardiology Applications
- Low Radiation dose
- High Image Quality

MRI (Magnetom Avento)

- A landmark MRI with 1.5 Tesla Whole Body Imaging System
- Landmark in Technology (TIM+DOT) Integrated System
- Landmark in Applications (up to 205cm Whole Body Imaging)

operated by highly trained staff, forms the base upon which the hospital builds its treatment plan. Recent additions to the equipment installed include:

MAMMOGRAM (Planned Sophie Class)

- Detects small early tumors
- Increases the chances of positive treatment

ULTRA SOUND

- High Definition Image Construction
- Advance, True Broadband Digital Imaging
- Wide range of Applications

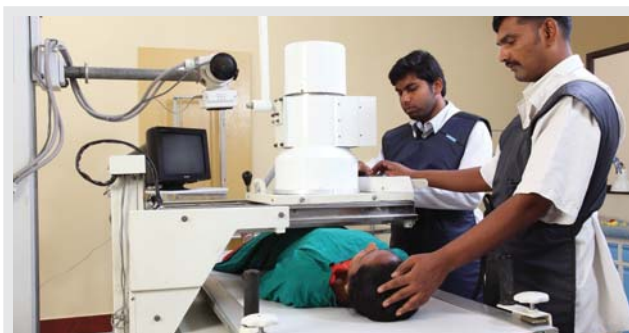

X-RAY UNIT WITH I I T V







Advanced facilities and wards

NEONATAL INTENSIVE CARE, ICU & WARDS

The 15 bed NICU is the pride of the hospital and can be counted as one of the finest in the country. specialized equipment such as High Frequency oscillatory ventilators, Bubble CPAP ventilators and ETCO2 monitors . Cases requiring intervention are handled within the NICU using sophisticated investigative and non-invasive procedures spanning paediatric cardiac, respiratory, ENT, Ophthalmology and more. At the 18 bedded ICU unit, 6 beds each are devoted to MICU, SICU and ICCU with the unit equipped with 18 multipara monitors and 10 ventilators besides

other critical care equipments. A dedicated ICU team works in co-ordination with specialists to ensure patients get the benefit of care and comfort round the clock.

WARD FACILITIES

- Hygienic and nutritious food is served
- Choice of General, Semi-Private, Private and Deluxe wards with plenty of ventilation and view of the aesthetic landscaped environment
- Private and Deluxe rooms with air-conditioning, telephone, TV, etc.





Focus on precise analysis and quality

LABORATORY FACILITIES

The vast expanse of Medical Science and its complexity, necessitate that constant experiments and case studies be conducted within well-equipped laboratories.

DEPARTMENT OF PATHOLOGY

- Hematology
- Clinical Pathology
- HistoPathology
- FNAC
- Cytology
- Endoscopic biopsies
- Prostatic biopsy
- Immunohisto chemistry

DEPARTMENT OF MICROBIOLOGY

- Bacteriology
- Mycology
- Serology
- Virology
- Automated Blood Culture Systems
- Parasitology
- Tests for autoimmune disorders
- Tests for connective tissue disorders
- Enzyme Immuno Assay for infectious diseases
- HPLC
- Body Fluid cultures

The hospital has an array of modern laboratories with state-of-the-art equipment. Trained laboratory staff provide proper assistance and guidance to the hospital

DEPARTMENT OF BIOCHEMISTRY

- Blood Glucose
- Renal Function Test
- Liver Function Test
- Lipid Profile
- Body Fluids
- Special Investigations
- Cardiac Markers
- Tumor Markers
- Hormone Assay
- Vitamin Assay

This organization has several tie-ups to its credit:

NATIONAL INSTITUTION

- CMC , Vellore
- Jipmer, Pondicherry
- St.Johns Medical College Bangalore
- PGI Chandigarh

INTERNATIONAL ORGANIZATION

- BIORAD, USA





CRITICAL CARE DURING EMERGENCIES

At RajaRajeswari hospital, the emphasis on emergencies is backed up by a realistic system that is proactive and responsive. Fully equipped ambulances with every high-tech facility & ventilator are on stand-by 24x7. A highly trained support staff of paramedics and nurses are available to assist and care for patients in transit.

To support emergency care, there is a 24 hour pharmacy and a laboratory that works round the clock. A Blood Bank, an Eye Bank and all types of components serve through a system of satellite facilities that reach out and aid the poorer sections of society.





THE REWARDS REMAIN FOR LIFE

If there is a reward in our profession it is the joy of seeing our patients healed and healthy. Here are some accounts of our patients and why they chose us.





I did not know what a hole in the heart, meant. My parents were very concerned. Luckily, the Doctors at Rajarajeswari Medical College convinced me of a cure with chocolates, goodies and gifts! I never felt the anxiety. Today I am cured and am grateful to the doctors who cared for me. My parents ? They are thrilled and thankful to the team at RRMCH.

- Parvathi, 15 yrs



In an accident I fractured both my legs and was unable to move. The Orthopedics Team at Rajarajeswari Medical College and Hospital performed a virtual miracle to make me walk again when I lost all hope ! Today I am back on my feet and lead an active life. All thanks to RRMCH.

- Jayamma N, 55 yrs



When I was scheduled to go in for a coronary angiogram, I was worried about costs and care. But at Rajarajeswari Medical College and Hospital, the treatment was as professional as any corporate hospital, but the price was a surprise. So much less! Thank you RRMCH!

- Rame Gowda, 52 yrs



With a brain haemorrhage and in a critical state, I was brought to Rajarajeswari Medical College. The Neurology Department took excellent care of me and after an MRI scan, I got operated at a reasonable cost and with excellent results. I am normal now and owe it all to RRMCH

- Alec Fernandes, 55 yrs





Thriving on trust and building healthy relationships

OUR HEALTHCARE PARTNERS

We have an excellent roster of clientele ranging from reputed corporate houses to Government bodies and

CORPORATE COMPANIES EMPANELLED

- Toyota Kirloskar Motor Pvt. Ltd
- Toyota Kirloskar Auto Parts Pvt. Ltd
- Toyota Techno Park Pvt. Ltd (In Process)
- Toyota Boshoku Automotive India (p) Ltd (In Process)
- Toyota Technical Training Institute Pvt. Ltd
- Larsen & Toubro Limited
- At India Auto Parts Private Limited
- BOSCH (In Process)
- Consortium For Dewats Dissemination (In Process)
- Amrut Distilleries Limited (In Process)
- Featherlite Office Systems Pvt Ltd
- Rexorth-BOSCH Unit
- Printers (Mysore) Pvt.Ltd.
- The Shamrao Vithal Co-Operative Bank Ltd.

GOVERNMENT SECTOR EMPANELLED

- Food Corporation Of India (In Process)
- BESCOM
- KSRTC
- BEML (In Process)
- Central Government Health Scheme (In Process)
- BBMP
- ESI (In Process)

GOVERNMENT SCHEMES EMPANELLED

- Yashaswini
- RSBY
- Vajpayee Arogyashree Scheme
- Arogya Bhagya Yojana (In Process)

other institutions who believe in our meticulous healthcare delivery.

LIST OF CORPORATE COMPANIES EMPANELLED

- Medi Assist Insurance Company Ltd.
- T.T.K Health Care (TPA) Pvt Ltd
- E-meditek (tpa) Services Ltd
- Paramount Health Services (TPA) Ltd
- Spurthi Meditech (TPA) Solution Pvt .Ltd
- Iffco-Tokio General Insurance Company Ltd
- Reliance General Insurance Co. Ltd.
- Max Bupa Health Insurance Company Ltd
- Good Health Plan Limited
- Family Health Plan (TPA) Limited
- Accident Relief Care India Pvt Ltd
- Genins India TPA Pvt Ltd (In Process)
- Star Health And Allied Insurance Co.Ltd (In Process)
- Sri Gokulam Health Services TPA Pvt Ltd (In Process)





A CITY THAT WELCOMES

Bengaluru has long been celebrated for its salubrious weather and cosmopolitan culture. With the emphasis on IT and Healthcare, the city has opened up its doors to a host of opportunities to both domestic and international tourists. Small wonder that it is becoming the destination for high value and cost-effective healthcare. Mysore is less than three hours away from Bangalore. With a host of historical sites, this city is an international tourism destination with the Mysore Palace drawing more visitors than even Buckingham Palace in London. Other destinations close at hand from Bangalore include Halebidu, Beluru, Shravanabeengola, Bird sanctuary, Coorg (coffee estate), as well as numerous wildlife sanctuaries.

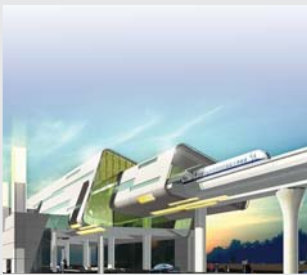

Metro Transportation



AC Bus Transportation



Mysore Dasara Procession



TCS IT Park Bangalore



Bangalore Vidhana Soudha



RAJARAJESWARI MEDICAL COLLEGE & HOSPITAL

202, Kambipura, Mysore Road, Bengaluru-560 074. Phone: 080 28437444 / 28437888

enquiry@rrmch.org www.rrmch.org



A COMPLETE PROFESSIONAL EXPERIENCE