



SOME ENCHANTED EVENING

THE SONGS OF RODGERS & HAMMERSTEIN

Music & Lyrics by
RICHARD RODGERS & OSCAR HAMMERSTEIN II

Concept by Jeffrey B. Moss for Jerry
Kravat Entertainment Services, Inc.

DEC 20 - 31, 2023

Directed by
ALLYSON RICHERT *
& **BEN BAKKEN**

Music Supervision by
ANDY KUST

Scan for our
full program!



SOME ENCHANTED EVENING - THE SONGS OF RODGERS & HAMMERSTEIN is presented
by arrangement with Concord Theatricals. www.concordtheatricals.com

WELCOME!

Welcome to Artistry! We are so glad that you are here. Artistry Theater & Visual Arts is a not for profit organization committed to presenting and producing excellent and accessible art. Check out our website to learn more about our upcoming education opportunities as well as our annual *Gifts in the Gallery* Sale in the Inez Greenberg Gallery through Dec. 23rd. And of course we are thrilled to present great musical theater, like *Some Enchanted Evening!*

The team at Artistry is grateful for all the artists and the community that come together in support and celebration of the arts.

Enjoy the show!

ALLYSON RICHERT

CO-ARTISTIC DIRECTOR

BEN BAKKEN

CO-ARTISTIC DIRECTOR

ERIC HERR-MADSEN

AUDIENCE SERVICES MANAGER

JESSICA SWANSON

VISUAL ARTS & OPERATIONS
COORDINATOR

KATIE PHILLIPS

PRODUCTION & OPERATIONS
MANAGER

KELLI FOSTER WARDER

EXECUTIVE ARTISTIC DIRECTOR

WILL RAFFERTY

TECHNICAL DIRECTOR & PRODUCTION
ASSOCIATE

I.D.E.A.A.

**INCLUSION. DIVERSITY.
EQUITY. ACCESS.
ANTI-RACISM.**

Artistry is committed to fostering, cultivating and preserving a culture of inclusion, diversity, equity, accessibility, and anti-racism (IDEAA).

Our people are the most valuable asset we have. The collective sum of the individual differences, life experiences, knowledge, inventiveness, innovation, self-expression, unique capabilities and talent that our employees invest in their work represents a significant part of not only our culture, but our reputation and company's achievement as well.

We embrace and encourage our employees' differences in age, color, disability, ethnicity, family or marital status, gender identity or expression, language, national origin, physical and mental ability, political affiliation, race, religion, sexual orientation, socio-economic status, veteran status, and other characteristics that make our employees unique.

*Bloomington sits on Mni Sota
Makoce, the ancestral lands of
the Dakota people.*

Welcome to our charming journey through the timeless melodies of *Some Enchanted Evening - The Songs of Rodgers and Hammerstein*.

We gather in this vintage supper club, adorned with the festive spirit of the holidays, to bring to life the brilliance of some of the greatest composers and most beloved songs in the musical theater canon. Rodgers and Hammerstein's music has the power to evoke a myriad of emotions – from the exhilaration of young love to the poignancy of life's bittersweet moments. Their timeless tunes resonate with audiences across generations and we celebrate their enduring legacy.

We hope you find yourself enchanted by the melodies, captivated by the performances, and immersed in the magic of the holiday season.

Thanks for being here and supporting Artistry Theater and Visual Arts!
Allyson & Ben

**THANKS TO OUR
ADVERTISING
PARTNERS!**



Our programs are printed by THE PRINT SHOP, right off 98th St. in Bloomington!



SPECIAL THANKS TO THEATER LATTÉ DA!



ARTISTRY

THEATER and VISUAL ARTS

SEASON 2024

CRAZY FOR YOU

JAN 25 - FEB 11

A Broadway Classic
Featuring Anita Ruth and
the Artistry Orchestra!

APR 18 - MAY 12

Directed by **MAX WOJTANOWICZ**
Musical Direction by **RAYMOND BERG**
Choreography by **ALLYSON RICHERT**



DISNEY'S NEWSIES THE MUSICAL

JUL 18 - AUG 11

Directed by **BEN BAKKEN**
Choreography by **RENEE GUITTAR**
Musical Direction by
KATE MARIANA BROWN

OCT 3 - 27

Directed & Choreographed by
KELLI FOSTER WARDER
Musical Direction by **JASON HANSEN**
Associate Direction & Choreography by
JOEY MILLER



SEASON PACKAGES ON SALE NOW

THE CAST

(in alphabetical order)

ANNA	SERENA BROOK*
NELLIE	DEIDRE COCHRAN
JULIE	JULIA ENNEN
BILLY	ROLAND HAWKINS II
WILL	BRADLEY JOHNSON
SWING	AUDREY PARKER
SWING	EVAN TYLER WILSON*++
PIANIST	MINDY ESCHEDOR
PIANIST	ANTHONY J. SOFIE

Run time is approximately 70 minutes with no intermission.



* APPEARING THROUGH AN AGREEMENT BETWEEN THIS THEATRE AND ACTORS' EQUITY ASSOCIATION, THE UNION OF PROFESSIONAL ACTORS AND STAGE MANAGERS IN THE UNITED STATES. ++Dance Captain

PRODUCTION TEAM

Stage Manager	SAMANTHA SMITH*
Asst. Stage Manager	ARIA MOON SMITH
Costume Coordinator/ Costume Shop Manager	RANE OGANOWSKI
Lighting Design	KYIA BRITTS
Sound Design	BORN INTO ROYALTY
Production Manager/ Props Design	KATIE PHILLIPS
Technical Director	WILL RAFFERTY
Audio Engineer	RICHARD GRAHAM
Scenic Charge Artist	JENI TOLIFSON
Head Electrician	JEREMY ELLARBY
Carpenters	KATIE EDWARDS, TYLER NORDBERG, COLIN WILLIAMS
Electrician	KYIA BRITTS
Stitcher	MEGHAN OTENBAKER

Musical Numbers

Opening

The Surrey With The Fringe On The Top (*Oklahoma!*)

It Might As Well Be Spring (*State Fair*)

There Is Nothing Like A Dame (*South Pacific*)

The Gentleman Is A Dope (*Allegro*)

I Have Dreamed (*The King and I*)

Some Enchanted Evening (*South Pacific*)

The Sound of Music (*The Sound of Music*)

People Will Say We're In Love (*Oklahoma!*)

A Wonderful Guy (*South Pacific*)

Hello, Young Lovers (*The King and I*)

If I Loved You (*Carousel*)

I Cain't Say No (*Oklahoma!*)

I Enjoy Being a Girl (*Flower Drum Song*)

Maria (*The Sound of Music*)

In My Own Little Corner (*Cinderella*)

A Bell is a Bell (*The Sound of Music*)

Shall We Dance? (*The King and I*)

It's a Grand Night for Singing (*State Fair*)

Twin Soliloquies (*South Pacific*)

This Nearly Was Mine (*South Pacific*)

Out of My Dreams (*Oklahoma!*)

An Ordinary Couple (*The Sound of Music*)

When the Children are Asleep (*Carousel*)

Don't Marry Me (*Flower Drum Song*)

Love, Look Away (*Flower Drum Song*)

A Cockeyed Optimist (*South Pacific*)

Soliloquy (*Carousel*)

Sixteen Going on Seventeen (*The Sound of Music*)

Younger Than Springtime (*South Pacific*)

I'm Gonna Wash That Man

Right Out-A My Hair (*South Pacific*)

Closing Medley

Some Enchanted Evening (*South Pacific*)



SOUTH LOOP PUBLIC ART AUDIO TOUR

Use your smart phone to take a self-guided tour, and learn more about the art and artists.

Download the Otocast app at otocast.com or scan the QR code.



Detailed descriptions, photos, directions, and audio clips, including artist interviews, tell the stories behind the artwork you visit.

THE NEXT 10 PEOPLE to visit 10 public art locations will win a South Loop prize package!

More information:
blm.mn/placemaking,
952-563-8744, MN Relay 711



@SOUTHLOOPMN

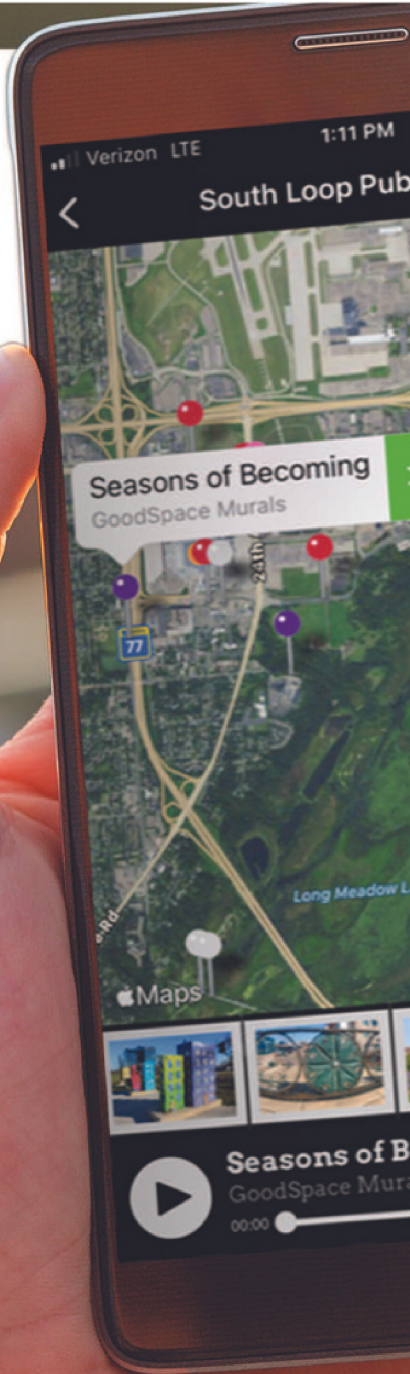

OPENING MARCH 1ST!

Beautiful

The Carole King Musical

The story of Carole King's rise from teen songwriter to music legend.

NATURAL WOMAN ONE FINE DAY
MOTION YOU'VE GOT A FRIEND



Model Behar as Carole King in BEAUTIFUL: THE CAROLE KING MUSICAL at Studio City by The Box 2019. Photo by Mark Tuck.

**DON'T MISS OUT:
CLOSING FEBRUARY 24TH!**

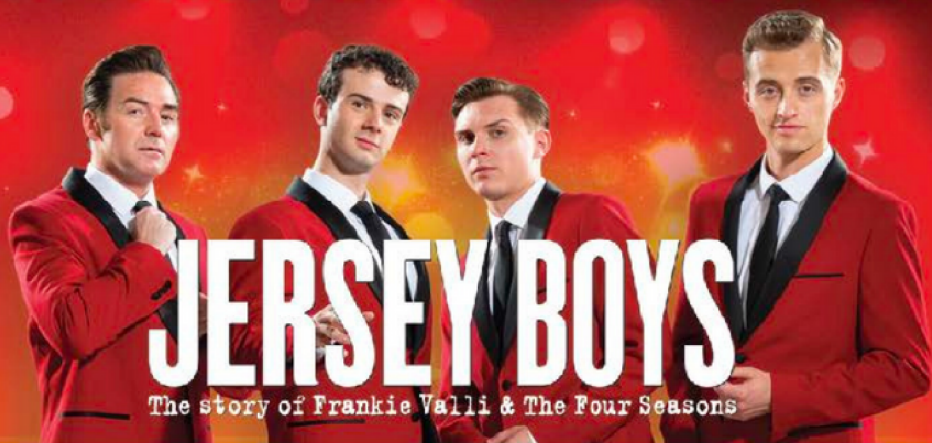

JERSEY BOYS

The story of Frankie Valli & The Four Seasons

entertaining you!

Chanhassen
DINNER THEATRES

952.934.1525
ChanhassenDT.com

ANNUAL FUND DONORS

We are grateful to the following individuals for investing in Artistry's mission and vision.

ARTISTRY SOCIETY

Recognizes annual fund gifts of \$2,500 and above.

\$10,000+

Penny Bond & Charles
Grimsrud
John* & Theresa Gibbs

Roger Grette

*(In memory of
Myrtle Grette)*

Karen* & Bud

Nordstrom

Bob & Sally Purvis

Allan & Debby

Schneider

Gilbert Williams

(in memoriam)

\$5,000+

Anonymous (1)
Lisa & Guy Guzek
Montagne
Sue Saltarelli

\$2,500+

Anonymous (1)
Terryl Brumm
Jane Chronister*
Joy & David
Drummond
Paul & Nancy Gubrud
Jennifer Melin Miller
& David Miller
Patrick Milan* &
Caroline Kaiser
Shelley Peterson*
Erik & Mary*
Prentnieks
Cheri Rolnick*

SUSTAINERS CIRCLE

Recognizes annual fund gifts of \$1,000 to \$2,499.

Mark Adkins
Pam DeLaitre
Dianna Dronen
Beth Fischer
Lindsay Korstange
Larry & Betsy Lee
Patricia Lindsley
Rob & Chris Lunz
Sarah Maxwell
Carol & Doug Ogren
Kate Pehrson
Randy Pratt & Mark
Johnson

Kevin & Sara Ramach
Terry and Pat Rosborough
Gary & Mary Schlieckert
Silbaugh Family Giving
Fund
Karen & Bill Snedeker
George & Janet Stevens
Janet Stevens
Don & Leslie Stiles
Terri Tersteed & Jim
Peterson
Julie & Curtis Tvette

SYMBOL KEY

*ARTISTRY
BOARD MEMBER

Patrons

(\$500-\$999)

Anonymous (2)
CDT Footloose cast members
Alice & Bob Bakken
Carolyn Beahen - Dedicated
to Bradley Beahen
Joyce & Ron Beauchane
Timothy Claus and Louise
Anderson
Will & Andrew Collis-Prather
George Ferguson
Dean & Deb Hoffrogge
Burt & Sandra Hoverson
Anonymous
Timothy & Cheryl Krause
David McElroy Family Fund
Jason Moore and Craig Ashby
(anonymous)
Gary Nygaard
Paul & Carol Petronack
David & Linda Ripka
Lorraine Rybak Mesken
Evelyn Schulte
Terry Shima
Wendy Short-Hays
James & Jincy Vaitkunas
William Velte
Barbara Vogler
Heidi & Dave Weiler

Partners

(\$250-\$499)

Linda Batterson
Claire Bauer
Andy Bond & Ann Gray
Mark & Jane Brossart
Karen Cohen
Becky Garay
Barbara Golden
Jeanne Grau
Mark & Susan Hughes
Karen Jakubowsky
Noreen & Steven Linney
Jonathan Lovitz & Steve
Sosna
Bill Manahan
Tess Mertens-Johnson
Jean Montgomery
Jason Moore and Craig
Ashby
Don & Carol Nash
Ruth & Chuck Oliver
Sandra Overland
Julia Perry
Gary and Sandra Pietig
Art & Jan Seplak
Kent Smith
Andrea Specht
Denise & David Thoen

Friends

(\$100-\$249)

Anonymous (12)
Al & Connie Anderson
Alfred Anderson
Carissa Anderson
Delores Anderson
Jeri & John Anderson
Thomas Anderson
(anonymous)
Beth Bergman
Gail Bertossi
Catherine Black
Joanne Block
Pat Boehne
Wallace Bohach
Joan Carlson
Chris Carlson
(anonymous)
(anonymous)
(anonymous)
Randy and Lisa Comfort
Judy Cooper
Dale S Copeland
Marguerite Cowles
Joyce Cundy
(anonymous)
Dennis Daniels
Don & Judy Day
Dan Delaney

Arty Dorman
Sally Dunn
The Eisenbeis family
Steve Elkins
Linda Engberg
Marie Feely
Sara & Karl Fiegenschuh
(anonymous)
Blaine Garrett (MPLSART)
Gregerson Family Fund
Dolores Gutierrez
Jane Hansen
Dr Daniel C Hartnett Family
Foundation
Janet Havlicek
Kristen & Loren Heeringa
Bruce and Lani Held
Kristine Henderson
Diana & John Herman
Guy & Janice Herr
Eric & Chris Herr-Madsen
Dale and Pat Hilstestad
Gary & Joanne Hofstad
Cheryl Houle
Bill & Connie Hreha
Cindy Jensen
Marcia Jones
Mary Rose & David Kaliher
Georgia and Joe Kandiko
In Honor of Bruce Hoyt

Roger Kemmer
(anonymous)
Andy Kiorpes and Farrel Rich
Lynn & Ron Knapp
Karen Knott and Soni Olson
Linda Koch
Cindy & Larry Koehler
Jesse Kuhn
Kathleen Kvern
Ruth Ladwig
(anonymous)
Patricia Laulainen
Susan Liesch
Margaret Lorayne
(anonymous)
James & Lynda Mader
Vicki Madsen
Patricia & Gerald Maher
Richard and Barbara Makela
Pamela Capriotti Martin
Ricky A. McAllister
Layl McDill
L David Mech
Randy Nelson
Robert Nelson
Steve & Amy Nelson
Andrew Newman
Costas & Barbara Nichols
Patricia Olson

Craig Osten
Agneta Parr
(anonymous)
Ryan Lee and Tod Petersen
Peggy Polta
Anne & John Polta
Kathryn Potter
Jodi Reeb
Judy Reiber
Jerry & Carole Reid
Johanna Rian
Ione & Roger Rolstad
(anonymous)
Paulette Rush
Carter Sample
Becca Sample
(anonymous)
Paul Schiller
Greg Schou
Jamie Schumacher
Mary Seifert Mackmiller
Donna Seorum
Adelene Sharratt
Michael Sherman
C. Ryan Shipley
Wendy Short-Hays
Stephen G Sinykin
Lorraine Smith
Nancy & Paul Stapleton

Delores & Richard Stoltman
Kristin Strom
Hildy Swedean
Jay & Eileen Taylor
Ben Vinar
Sharon Vogelgesang
Dudley Voigt
Betty Wallien
Steven & Catherine Webster
Ken and Barb Weldon
Colin & Jenifer Williams
Paul Williamson
Kathleen Woudsra
Friends of Janey Palmer's from
Tactile Medical
Carol Zempel and Jeff Waterworth

This list is current as of 12/13/23
& includes donations & pledges
of \$100+ since June 1, 2022.
Please accept our sincere
apology for any errors or
omissions & notify us so we may
correct future listings.



*L to R: Deidre Cochran, Bradley Johnson, Audrey Parker,
Julia Ennen, Roland Hawkins II*

CORPORATE, FOUNDATION, AND PUBLIC PARTNERS

We are grateful to the following institutional donors for investing in Artistry's mission and vision.



Larkin
Hoffman





**Chronister
Strategies**

*In Support of Artistry
and our
Gratitude for all they offer
to our greater community
in the Arts*

Chronister Strategies
Jane & Mark Chronister

- **Small business project management**
- **Board governance/risk management**
- **Mentoring - Clifton Strengths**

VOLUNTEERS

Lobby Managers

Patty Cook
Tess Mertens-Johnson
Sue Perko
Sue Saltarelli
Jean Smidt

Ushers

Alice Bakken
Bob Bakken
Taylor Anne Barriuso
Janae Barriuso
Hassan Barzani
Susan Braun-Johnson
Jan Brixius
Ken Brixius
Joyce Buffington
Carol Casey
Bridget Cerny
Mary Chapman
LuAnn Currie
Donna Dahl
Ann Delano
Lorraine Diamond
Pam Donaldson
Karen Eileen
Cindy Elmquist
Jeanne Fuller
Mary Ellen Goriesky
Chris Herr-Madsen
Ruth Hiland
Elizabeth Hughes
Jean Iwen
Marcy Kelash
Lorraine Kenfield
Linda King
Claudia Kinville
Judy Kraft
Melonae Kunz
Tom Kunz
Gary Lewis
Helen Lewis
Joyce Miller
Ellen Nowak
Carol Oksness
Aubrey Perske
Polly Peterson
Carolyn Robinson
Dan Robinson
Catherine Ronayne
Barbara Saunders
Rob Schauinger
Donna Seorum
Nancy Stapleton
Kate Uhrhammer
Doreen Vogland
Laura Welsandt
Linda Wodele

BOARD OF DIRECTORS

PRESIDENT Patrick Milan, *Chief Insights Officer, Tunheim*

VICE PRESIDENT Arthur C Turner III

TREASURER Shelley Peterson, *Commercial Banking Relationship Manager, Vice President BMO Harris Bank NA*

SECRETARY Annette K. A. Lee, *Senior Account Executive, Levi Strauss & Co.*

MEMBERS Jane Chronister, John Gibbs, Lindsay Korstange, Paul Niederberger, Karen Nordstrom, Kate Pehrson, Alexandra Pickell, Mary Prentnieks, Brenna Ramy, Megan C. Rogers, Cheri Rolnick, Craig Ashby, Julie Denning

LEARN MORE AT [ARTISTRYMN.ORG](https://www.artistrymn.org) AND CONNECT WITH US AT



ARTISTRYMN



@ARTISTRY_MN

gifts in the gallery
December 7 - 23, 2023
Find unique, one-of-a-kind gifts for everyone on your shopping list this holiday season!

ACCESSIBILITY SERVICES

Welcoming and developing audiences is part of our mission, and we are pleased to provide the following services at no charge. For more information and details, please visit artistrymn.org/plan-your-visit.

Assisted listening devices are available at no charge for every Artistry performance in the Schneider Theater.

American Sign Language (ASL) interpretation is available for *Some Enchanted Evening* on 12/30/23 at 2pm. Interpreted by: Logan Yakesh + 1.

Audio Description (AD) is available for *Some Enchanted Evening* on 12/30/23 at 2pm. Audio Description by Rick Jacobson.

Wheelchair Accessibility exists throughout the theater and the Bloomington Center for the Arts. The Schneider Theater has accessible wheelchair/scooter seating and a limited number of transfer seats available.

Large-type, Braille, and other Alternate Format program information is available with two weeks advance notice.

Parking: Accessible parking is available in all Bloomington Center for the Arts lots. The closest and most convenient accessible parking is in the lot on the west side of the building.

Public Wheelchairs: The Bloomington Center for the Arts has wheelchairs and one power scooter available for public use free of charge. Please inquire at the City Information Desk when you arrive.

Restrooms: All restrooms in the Bloomington Center for the Arts are fully accessible to patrons in wheelchairs. An all-gender, fully-accessible, private restroom is available on the main floor.

HAVE YOU EXPLORED OUR GALLERIES?

INEZ GREENBERG GALLERY

1800 West Old Shakopee Road
Bloomington Center for the Arts
Main Floor



Chromatic Dialogue, Kathleen Kvern & Dodie Lague (2023)



Gidibaajimomin, Gordon Coons (2023)

At the Wildlife Refuge!

Confluence
GALLERY | Minnesota Valley
National Wildlife Refuge

3815 American Boulevard East
Bloomington, MN

ATRIUM GALLERY

1800 West Old Shakopee Road
Bloomington Center for the Arts
2nd Floor



Identity, Blair Treuer (2023)



952.563.8575
ARTISTRYMN.ORG



ARTISTRY
THEATER and VISUAL ARTS