LAPORAN TAHUNAN

2019

ANNUAL REPORT

Bulan Sabit Merah Malaysia
Malaysian Red Crescent

KANDUNGAN | CONTENTS

03 Misi & Visi

04 Prinsip-Prinsip Asas

06 BSMM - Sepintas Lalu

08 Profil Bulan Sabit Merah Malaysia

10 Perutusan Pengerusi Kebangsaan

12 Laporan Aktiviti 2019
- Pengurusan Bencana
- Perkhidmatan Ambulans Kecemasan
- Kesihatan & Perkhidmatan Masyarakat
- Latihan
- Pembangunan Organisasi & Belia
- Komunikasi dan Pembagunan Sumber
- Acara-acara Antarabangsa
- Undang-Undang Kemanusiaan Antarabangsa & Perhubungan Antarabangsa

94 Laporan Negeri-Negeri BSMM

110 Laporan Kewangan 2019

128 Pengerusi & Alamat Pejabat BSMM Negeri

130 Wakil-Wakil Kementerian dan Agensi Lain di Majlis Kebangsaan BSMM

131 Komponen Pergerakkan dan Sejarah Lambang

133 Lagu Bulan Sabit Merah Malaysia

134 Nota Penghargaan

Mission & Vision 03

Fundamental Principles 04

MRC - at a glance 06

Malaysian Red Crescent's Profile 08

National Chairman's Message 10

2019 Year in Review 12
Disaster Management -
Emergency Ambulance Service -
Health & Community Services -
Training -
Organisational Development & Youth -
Communications and Resource - Development
International Events -
International Humanitarian Law & -
International Relations

Report from MRCS States 94

2019 Financial Statement 110

MRC Honoraries & National Executive Board Members 128

Chairman & Address of MRC State Offices 130

Representatives of Ministries and Agencies on the MRC National Council 131

Components of the Movement and History of the Emblem 126

Malaysian Red Crescent Song 133

Appreciation Note 134

VISI & MISI

Bagi merealisasikan Bulan Sabit Merah Malaysia sebagai organisasi kemanusiaan yang terkemuka dan tersendiri yang membawa masyarakat dan institusi-institusi bersama untuk mereka yang memerlukan.

Untuk mencegah dan mengurangkan penderitaan, di mana jua.

VISION & MISSION

To realise the Malaysian Red Crescent as a leading and distinctive humanitarian organisation that brings people and institutions together for the vulnerable.

To prevent and reduce suffering, wherever it may be.

PRINSIP-PRINSIP ASAS

Pergerakan Palang Merah dan Bulan Sabit Merah

Tujuh Prinsip Asas Pergerakan Palang Merah dan Bulan Sabit Merah berikut telah diterima secara rasmi pada Persidangan Antarabangsa Palang Merah dan Bulan Sabit Merah ke-20 yang telah diadakan di Vienna pada tahun 1965 dan telah dimasukkan dalam Perlembagaan Pergerakan:

KEMANUSIAAN
HUMANITY

Pergerakan Palang Merah Dan Bulan Sabit Merah dilahirkan dengan hasrat untuk memberikan pertolongan tanpa diskriminasi kepada mereka yang cedera di medan pertempuran dan berusaha untuk mencegah dan meringankan kesengsaraan dimana jua ia wujud. Tujuannya adalah untuk melindungi nyawa dan kesihatan serta hormat-menghormati sesama manusia. Ia memupuk kesefahaman, persahabatan, kerjasama, yang berkekalan di kalangan manusia.

The International Red Cross and Red Crescent Movement, born of a desire to bring assistance without discrimination to the wounded on the battlefield, endeavours, in its international and national capacity, to prevent and alleviate human suffering wherever it may be found. Its purpose is to protect life and health and to ensure respect for the human being. It promotes mutual understanding, friendship, cooperation and lasting peace amongst all peoples.

KESAKSAMAAN
IMPARTIALITY

Tidak membezakan bangsa, kaum, agama, darjat atau fahaman politik dalam kegiatannya. Tujuan asasnya ialah meringankan kesengsaraan individu dan memberi keutamaan kepada kes-kes kecemasan yang paling serius.

It makes no discrimination as to nationality, race, religious beliefs, class or political opinions. It endeavours to relieve the suffering of individuals, being guided solely by their needs, and to give priority to the most urgent cases of distress.

KEBERKECUALIAN
NEUTRALITY

Untuk terus mendapat kepercayaan orang ramai terhadapnya, Persatuan tidak menyebelahi mana-mana pihak yang bermusuhan dan tidak menyertai pertikaian yang bercorak politik, perkauman, agama, dan ideologi.

In order to continue to enjoy the confidence of all, the Movement may not take sides in hostilities or engage at any time in controversies of a political, racial, religious or ideological nature.

FUNDAMENTAL PRINCIPLES

of the Red Cross and the Red Crescent Movement

The following Seven Fundamental Principles of the Red Cross and Red Crescent Movement was proclaimed at the 20th International Conference of the Red Cross and Red Crescent held in Vienna in 1965 and has been included in the Statutes of the Movement:

KEBEBASAN
INDEPENDENCE

Walaupun berupa badan tambahan kepada pihak yang berkuasa awam dan tertakluk kepada undang-undang Negara, Persatuan tetap menjaga autonominya supaya ia boleh bertindak mengikut prinsip pergerakan.

The Movement is independent. The National Societies, while auxiliaries in the humanitarian services of their governments and subject to the laws of their respective countries, must always maintain their autonomy so that they may be able at all times to act in accordance with the principles of the Movement.

KHIDMAT SUKARELA
VOLUNTERY SERVICE

Ia merupakan badan sukarela yang tidak didorong oleh sebarang tujuan mencari untung.

It is a voluntary relief movement not prompted in any manner by desire for gain.

KETUNGGALAN
UNITY

Hanya ada satu Persatuan Palang Merah atau Bulan Sabit Merah dalam sesebuah Negara. Persatuan ini hendaklah terbuka kepada semua pihak dan aktivitinya meliputi seluruh Negara.

There can be only one Red Cross or one Red Crescent Society in any one country. It must be open to all. It must carry on its humanitarian work throughout its territory.

KESEJAGATAN
UNIVERSALITY

Gerakan Palang Merah dan Bulan Sabit Merah Antarabangsa meliputi seluruh dunia, dimana semua Persatuan mempunyai taraf dan tanggungjawab yang sama serta saling bantu-membantu diantara satu sama lain.

The International Red Cross and Red Crescent Movement, in which all Societies have equal status and share equal responsibilities and duties in helping each other, is worldwide.

BULAN SABIT MERAH MALAYSIA (BSMM)

SEPINTAS LALU

Ditubuhkan sebagai cawangan Palang Merah British pada tahun 1948

Diterima pengiktirafan oleh Jawatankuasa Antarabangsa Palang Merah (ICRC) pada 04 Julai 1963.

Diterima sebagai ahli gabungan Persekutuan Antarabangsa Persatuan Persatuan Palang Merah dan Bulan Sabit Merah (IFRC) pada 24 Ogos 1963.

Ditubuh bawah Akta Parlimen:
Malaysian Red Cross Society (Incorporation) Act, 1965. (previously known as Act 47/65 and revised in 1995 as Act 540) and the Malaysian Red Cross Society (Change of Name) Act, 1975 (Act 540). Sejak 1975 ianya dikenali sebagai Malaysian Red Crescent Society atau Persatuan Bulan Sabit Merah Malaysia dan lebih dikenali sebagai Bulan Sabit Merah Malaysia.

Berfungsi sebagai badan bantuan, "auxiliary" kepada Kerajaan Malaysia dalam bidang kemanusiaan.

MALAYSIAN RED CRESCENT (MRC)

AT A GLANCE

- Established as a branch of the British Red Cross in 1948
- Recognized by the International Committee of the Red Cross (ICRC) on July 4, 1963.
- Accepted as an affiliate Member of the International Federation of Red Cross and Red Crescent Societies (IFRC) on August 24, 1963.
- Incorporated under an Act of Parliament: Malaysian Red Cross Society (Incorporation) Act, 1965. (previously known as Act 47/65 and revised in 1995 as Act 540) and the Malaysian Red Cross Society (Change of Name) Act, 1975 (Act 540). Since 1975, the Society is known as the Malaysian Red Crescent Society, more widely known as the Malaysian Red Crescent.
- Functions as a support organisation, auxiliary to the Malaysian Government in the humanitarian field.

PROFIL BULAN SABIT MERAH MALAYSIA (BSMM)

Bulan Sabit Merah Malaysia (BSMM) telah ditubuhkan pada tahun 1948 sebagai sebuah cawangan Persatuan Palang Merah British di Sabah dan Sarawak. Setelah mencapai kemerdekaan Tanah Melayu pada tahun 1957, Cawangan-Cawangan di Semenanjung Tanah Melayu telah bersatu sebagai Persatuan Palang Merah Persekutuan Tanah Melayu, yang kemudiannya telah diperbadankan mengikut perlembagaan sebagai Persatuan Palang Merah Persekutuan Tanah Melayu (diperbadankan) Akta, 1962.

BSMM telah menerima pengiktirafan rasmi sebagai Persatuan Kebangsaan yang merdeka daripada Jawatankuasa Antarabangsa Palang Merah (ICRC) pada 4hb Julai 1963, dan telah diterima sebagai anggota Liga Persatuan-Persatuan Palang Merah dan Bulan Sabit Merah, kini dikenali sebagai Persekutuan Antarabangsa Persatuan-Persatuan Palang Merah dan Bulan Sabit Merah atau Persekutuan Antarabangsa pada 24hb Ogos 1963.

Dengan tertubuhnya Persekutuan Malaysia pada 16 September 1963, Akta untuk memperbadankan Persatuan Palang Merah Persekutuan Tanah Melayu dan Cawangan Persatuan Palang Merah British di Sabah dan Sarawak di bawah nama "Persatuan Palang Merah Malaysia" telah diluluskan oleh Parliamen dan dikenali sebagai "Persatuan Palang Merah Malaysia (diperbadankan) Akta, 1965.

Pada tahun 1975, Parliamen Malaysia telah meluluskan "Akta 1975 Persatuan Palang Merah (Pertukaran Nama)" dan telah menukarkan nama organisasi kepada Persatuan Bulan Sabit Merah Malaysia. Kedua-dua Akta Parliamen telah dikaji semula dan dikemaskini dan sekarang dirujukkan kepada Akta 540.

BSMM buat masa ini adalah salah sebuah daripada 192 Persatuan-Persatuan Kebangsaan di seluruh dunia yang menganggotai Persekutuan Antarabangsa Persatuan-Persatuan Palang Merah dan Bulan Sabit Merah (Persekutuan Antarabangsa) yang mana bersama-sama dengan Jawatankuasa Antarabangsa Palang Merah (ICRC) merupakan komponen-komponen Pergerakan Palang Merah dan Bulan Sabit Merah Antarabangsa atau Pergerakan.

Pada Persidangan Antarabangsa Palang Merah dan Bulan Sabit Merah tahun 2007, pihak kepada Konvensyen Geneva, termasuk Malaysia, bersetuju bahawa Persatuan-Persatuan Kebangsaan disetiap negara adalah "auxiliary" kepada pihak berkuasa didalam arena kemanusiaan bagi menangani isu-isu kemanusiaan ketika krisis dan sewaktu aman. Ini adalah berdasarkan Prinsip-Prinsip Asas Pergerakan dan dipandu oleh pelan strategik.

Kerja-kerja Palang Merah dan Bulan Sabit Merah diilhamkan oleh tujuk prinsip-prinsip asas Pergerakan Antarabangsa Palang Merah dan Bulan Sabit Merah iaitu kemanusiaan, kesaksamaan, keberkecualian, kebebasan, khidmat sukarela, ketunggalan dan kesejagatan. Prinsip-prinsip tersebut diperkuatkan lagi oleh perkongsian nilai-nilai manusia, integriti, kepelbagaian, kepimpinan dan inovasi yang membimbingkan kerjanya.

Lambang-lambang Palang Merah dan Bulan Sabit Merah di iktiraf diseluruh dunia, dipercayai dan dilindungi dibawah undang-undang sebagai lambang-lambang Pergerakan Antarabangsa Palang Merah dan Bulan Sabit Merah dan kerja-kerjanya dikendalikan oleh rangkaian pegawai-pegawai yang dilipih, sukarelawan, setaf dan ahli-ahlinya.

BSMM diterajui oleh Majlis Kebangsaan sebagai badan tertingginya. Ianya mendelegasikan pengurusan hal-ehwal Persatuan kepada Lembaga Eksekutif Kebangsaan. Pada umumnya, aktiviti-aktiviti BSMM dijalankan oleh sukarelawan yang dianjurkan dibawah unit-unit subsidiari seperti Unit BSM Kanak-Kanak di sekolah rendah, BSM Remaja (Belia) di sekolah menengah; dan Pasukan Bantuan Sukarela (PBS) atau Kumpulan Kesihatan dan Khidmat Sosial (KKS) bagi ahli-ahli yang berumur 18 tahun keatas. Cawangan-cawangan dan cabang-cabang BSMM kini dikenali sebagai BSMM Negeri dan Daerah. Pada keseluruhannya BSMM mempunyai 16 cawangan Negeri, 152 Daerah dan lebih daripada 300,000 ahli diseluruh negara.

MALAYSIAN RED CRESCENT (MRC) PROFILE

The Malaysian Red Crescent (MRC) was established in 1948 as a branch of the British Red Cross Society in Sabah and Sarawak. Upon the independence of Malaya in 1957, the branches in the Malayan Peninsula were organized as the Federation of Malaya Red Cross Society, which was later statutorily incorporated by the Federation of Malaya Red Cross Society (Incorporation) Act, 1962.

The MRC received official recognition as an independent National Society from the International Committee of the Red Cross (ICRC) on 4th July 1963. It was later admitted as a member of the then International League of Red Cross and Red Crescent Societies (now known as the International Federation of Red Cross and Red Crescent Societies) on 24th August 1963.

With the formation of the Federation of Malaysia on the 16th September 1963, an Act to incorporate the Federation of Malaya Red Cross Society and the Branches of the British Red Cross Society in Sabah and Sarawak under the name of the 'Malaysian Red Cross Society' was passed by Parliament vide the Malaysian Red Cross Society (Incorporation) Act, 1965.

In 1975, the Malaysian Parliament passed "the Malaysian Red Cross Society (Change of Name) Act 1975", changing the name of the organization to its present name, Malaysian Red Crescent Society. Both the Acts of Parliament were revised and updated in 1995 and is today referred to as Act 540.

Presently, the MRC is one of 192 National Societies worldwide that are members of the International Federation of Red Cross and Red Crescent Societies (International Federation) which together with the International Committee of the Red Cross (ICRC) are components of the International Red Cross and Red Crescent Movement (Movement).

At the International Conference of the Red Cross and Red Crescent in 2007, States Parties to the Geneva Conventions, including Malaysia, agreed that National Societies in their countries shall be auxiliaries to the public authorities in the humanitarian field to overcome humanitarian issues during crisis and peace time in accordance with the Fundamental Principles of the Movement and guided by strategic plans.

The work of the Red Cross and Red Crescent is inspired by the seven fundamental principles of International Red Cross and Red Crescent Movement being, humanity, impartiality, neutrality, independence, voluntary service, unity and universality. These principles are underpinned by shared values relating to people, integrity, partnership, diversity, leadership and innovation that guide its work.

The Red Cross and Red Crescent emblems are universally recognized, trusted and legally protected symbols of the International Red Cross and Red Crescent Movement. The work of the Red Cross and Red Crescent is carried out by a network of elected officials, volunteers, staff and members.

The MRC is led by the National Council being its supreme body. It delegates the management of its affairs to the National Executive Board or the governing board. Generally, MRC activities are carried out by volunteers organized under its subsidiary units, namely Red Crescent Links in primary schools, the Junior Red Crescent in secondary schools and Voluntary Aid Detachments (VADs) or Health and Social Services Groups (HSS) comprising members above 18 years old. Its branches and chapters are currently known as MRC States and Districts. Overall, the MRC has 16 State branches, 152 Districts and over 300,000 members throughout the nation.

PERUTUSAN
PENGERUSI KEBANGSAAN

Sebagai auxiliary kepada Kerajaan, BSMM terus mengukuhkan dan meningkatkan kerjasama dengan pelbagai Kementerian dan Jabatan yang berkaitan. Dalam hal ini, BSMM telah mengadakan dua kunjungan hormat di bawah pimpinan saya sebagai Pengerusi Kebangsaan. Delegasi BSMM telah mengunjungi Yang Berhormat Menteri Kesihatan, YB Datuk Seri Hj Dzulkefly bin Ahmad pada 6 Ogos 2019 dan seterusnya kepada Yang Amat Berhormat Perdana Menteri, Tun Dr Mahathir bin Mohamad pada 19 Ogos 2019 untuk memaklumkan dan memberi penerangan mengenai peranan dan aktiviti BSMM sebagai Naib Presiden dan Presiden Kehormat BSMM. BSMM juga telah mengemukakan kertas cadangan kepada Kementerian Kesihatan Malaysia dan juga Pejabat Perdana Menteri untuk peruntukan dana bagi kegiatan BSMM.

Di arena Antarabangsa, BSMM telah menerima kunjungan hormat dari Setiausaha Agung IFRC, Mr Elhadj As Sy, yang diiringi oleh YBhg Tan Sri Dr Jemilah Binti Mahmood, Timbalan Ketua Setiausaha Agung, Bahagian Kerjasama, IFRC dan Mr. Xaxier Castellanos, Pengarah Serantau Asia Pasifik pada 26 Ogos 2019. Ini adalah berikutan pertemuan di peringkat tertinggi antara IFRC dan Kerajaan Malaysia serta agensi berkaitan iaitu, Kementerian Luar Negeri, Kementerian Pembangunan Wanita, Keluarga dan Masyarakat Kementerian Belia dan Sukan serta NADMA yang turut disertai oleh BSMM dalam sesi dialog berkenaan.

Saya juga sukacita melihat penglibatan aktif sukarelawan belia BSMM dalam pendedahan di peringkat antarabangsa. BSMM diwakili oleh Cik Michelle Chew Shi Jie dan Encik Chong Cheng Yang telah menghadiri Perhimpunan Belia Antarabangsa ke-4 pada 23 Jun 2019 di Solferino, Itali. Selanjutnya , Cik Michelle Chew Shi Jie telah di pilih sebagai Ahli Suruhanjaya Belia IFRC bagi Asia Pasifik di Perhimpunan IFRC yang diadakan di Geneva pada bulan Disember 2019. Tahniah! Semasa Perhimpunan ini, BSMM juga telah menerima Anugerah Sukarelawan IFRC di atas pengiktirafan penubuhan 'Youth100'. Saya juga mengharapkan lebih banyak penyertaan belia dalam aktiviti BSMM di peringkat kebangsaan dan antarabangsa.

Dalam meningkatkan pembangunan keupayaan BSMM Negeri dan Daerah saya sukacita memaklumkan bahawa kebanyakan BSMM Negeri dan Daerah aktif melaksanakan pelbagai program dan aktiviti yang melibatkan masyarakat. Saya menggalakkan lebih banyak inisiatif daya tahan dilaksanakan untuk membantu masyarakat yang memerlukan.

Saya mengambil kesempatan ini untuk merakamkan ucapan terima kasih kepada semua terutama Ahli Majlis dan Lembaga Eksekutif Kebangsaan, sukarelawan, staf serta penderma dari sektor swasta dan individu yang mempunyai sentiasa memberi sokongan kepada BSMM untuk menjalankan pelbagai aktiviti kemanusiaan sepanjang tahun. Jasa baik dan sumbangan anda semua sangat dihargai.

Dato' Seri DiRaja Tan Sri Tunku Puteri Intan Safinaz Binti Almarhum Sultan Abdul Halim Mu'adzam Shah, DKH.,DKYR.,SHMS.,PSM.,PAT.,JP.,Hon.,Phd. (UUM).,Hon.,Ph.D (KUIN).,Hon.,Ph.D (UPNM)
Tunku Temenggong Kedah
Pengerusi Kebangsaan

NATIONAL CHAIRMAN'S MESSAGE

As an auxiliary to the Government, MRCS continues to further strengthen and enhance its cooperation with the various Ministries and relevant Departments. In this regards, MRCS paid two courtesy calls led by myself as the National Chairman. The MRCS delegation visited the Honorable Minister of Health, YB Datuk Seri Hj Dzulkefly bin Ahmad on 6 August 2019 and subsequently on the Honorable Prime Minister, Tun Dr Mahathir bin Mohamad on 19 August 2019 to inform and brief them of MRCS roles and activities in their capacities as MRCS Honorary Vice President and President respectively. MRCS also submitted proposals to both the Ministry of Health and to the Prime Minister for allocation of fund in support of MRCS activities.

At the International arena, MRCS received the a courtesy call visit from the IFRC Secretary General Mr. Elhadj As Sy, who was accompanied by YBhg Tan Sri Dr Jemilah Binti Mahmood, Deputy Secretary General, Partnership, IFRC and Mr. Xaxier Castellanos, IFRC Asia Pacific Regional Director on 26 August 2019. This followed high level meetings of the IFRC and MRCS with the Government of Malaysia and relevant agencies namely, Ministry of Foreign Affairs, Ministry of Women, Family and Community Development and Ministry of Youth and Sport of which MRCS was also part of the dialogue sessions.

I am happy to see the active involvement of MRCS youth volunteers exposing themselves internationally. MRCS was represented by Ms. Michelle Chew Shi Jie and Mr. Chong Cheng Yang at the 4th International Youth Gathering on 23 June 2019 in Solferino, Italy. Subsequently, Ms. Michelle Chew Shi Jie was also elected as a Member of Youth Commission for the Asia Pacific Region at the IFRC General Assembly held in Geneva in December 2019. Congratulations! During the General Assembly, MRCS also received the IFRC Volunteer Award in recognition of the establishment of the 'Youth100'. I am looking forward to more participation of youth in MRCS activities both nationally and internationally.

In enhancing capacity building of the MRCS States and Districts, I am happy to note that most of the States and District are actively implementing various community-based program and activities. I encourage more community resilient initiative to be carried out in support of needy communities.

I take this opportunity to thank everyone at various levels particularly the National Council and Board Members, volunteers, staff, donors from the private sectors and individuals who have one way or another supported MRCS in various humanitarian activities throughout the year. Your kindness

Dato' Seri DiRaja Tan Sri Tunku Puteri Intan Safinaz Binti Almarhum Sultan Abdul Halim Mu'adzam Shah, DKH.,DKYR.,SHMS.,SSDK.,PSM.,PAT.,JP.,Hon. PhD. (UUM)., Hon. Ph.D (KUIN).,Hon. Ph.D (UPNM)
Tunku Temenggong Kedah
National Chairman

PENGURUSAN BENCANA
DISASTER MANAGEMENT

Diantara peranan dan tanggujawab BSMM seperti yang termaktub di dalam Arahan Majlis Keselamatan Negara No. 20 adalah:

i) Menyokong Jabatan Kebajikan Masyarakat (JKM) di dalam pengendalian pusat-pusat pemindahan, memasak dan menghidangkan makanan, mengedarkan barangan keperluan seperti pakaian dan selimut, menjalankan pendaftaran serta aktiviti pemulihan untuk mangsa-mangsa Bencana.
ii) Menyokong agensi-agensi berkaitan dalam usaha menyelamat dan memindahkan mangsa bencana.
iii)Menyokong Kementerian Kesihatan Malaysia (KKM) dalam perkhidmatan ambulans, memberi bantuan hidup asas serta lain-lain bantuan kecemasan dan kesihatan di tempat kejadian dan pusat pemindahan.

Among the roles and responsibilities of MRC as outlined in the National Security Council Directive No. 20 are:

i) To support the Social Welfare Department (JKM) in operating evacuation centers, cooking and serving food, distributing essential items such as clothing and blankets, conducting registration and rehabilitation activities for Disaster victims.
ii) To support relevant agencies in rescuing and evacuating disaster victims.
iii)To support the Ministry of Health (MOH) in ambulance services; provide basic living assistance as well as other emergency and health assistance at the scene and evacuation center.

Statistik Respon Bencana bagi 2019 adalah seperti berikut:

Disaster Response Statistics for 2019 are as follows:

Bil / No.	Tarikh / Date	Tempat Kejadian / Location	Pusat Pemindahan / Relief Centres	Jenis Kejadian / Nature of Disaster	Bil. Mangsa / No of Victims
1	1/9/2019	Dewan Cheras Umno	Dewan Cheras UMNO Jalan Peer	Kebakaran	4
2	28/1/2019	Lengkok Abdullah	Surau Al Hidayah Lengkok Abdullah	Kebakaran	35
3	14/3/2019	Sentul	Dewan Komuniti Sentul	Kebakaran	11
4	19/3/2019	Kg Setia Jaya	Dewan UMNO Kg Setia Jaya	Kebakaran	44
5	8/5/2019	Jalan Abdullah	Bangsar	Kebakaran	3
6	6/6/2019	Kg Baru	Dewan Serbaguna Kg Baru	Kebakaran	33
7	11/6/2019	Kg Baru	Dewan Sultan Sulaiman	Kebakaran	100
8	14/8/2019	PPR Sri Pulau Pinang	Dewan Komuniti Sri Pulau Pinang	Kebakaran	35
9	30/9/2019	Kg Segambut Tengah	Kg Segambut Tengah	Kebakaran	15
10	6/12/2019	PPR Kg Kerinchi	PPR Kg Kerinchi	Kebakaran	5
11	21/12/2019	Dewan Komuniti	Dewan Komuniti Perdana Sentul	Kebakaran	18

Bengkel Pemurnian Draf Prosedur Tetap Operasi Pengendalian Bencana Gempa Bumi dan Tsunami (20 - 21 Mac 2019)

NADMA telah menganjurkan Bengkel Pemurnian Draf Prosedur Tetap Operasi (PTO) Pengendalian Bencana Gempa Bumi dan Tsunami untuk agensi terlibat dalam Arahan 20 pada 20-21 Mac 2019. Bengkel ini dijalankan di bilik Mesyuarat Pusat Kawalan Bencana Negara (NDCC) Agensi Pengurusan Bencana Negara di Markas Pasukan Mencari dan Menyelamat Khas Malaysia. Bengkel telah memberi tumpuan kepada panduan gerakan operasi serta prosedur respons bagi memperbaiki PTO yang sedia-ada agar semua Agensi terlibat lebih efisien dalam menangani bencana yang melibatkan gempa bumi dan tsunami. BSMM telah diwakili oleh En. Rozalla Iskandar Mohamad Rosni, Pegawai Operasi Bencana IPK, BSMM.

Workshop on The Refinement of Draft Standard Operating Procedures for earthquake and Tsunami Disaster Operations (20 - 21 March 2019)

The National Disaster Management Agency (NADMA) organized a Workshop on Refinement of Draft Standard Operating Procedures (SOP) for Earthquake and Tsunami Disaster Operations for Agencies involved in Directive 20 from 20-21 March 2019. The workshop was held at the National Disaster Control Center (NDCC), NADMA at the Special Malaysia Disaster Assistance and Rescue Team (SMART) Headquarters. The Workshop focused on the operational guidelines as well as response procedures to improve the existing SOP so that all related Agencies are involved more efficiently in dealing with disasters involving earthquakes and tsunamis. MRC was represented by En. Rozalla Iskandar Mohamad Rosni- IPK Disaster Operations Officer, MRC.

Bengkel Pemurnian Draf Prosedur Tetap Operasi Pengendalian Bencana Kimia dan Industri Yang Ke-2 (16 April 2019)

Bengkel Pemurnian Draf Prosedur Tetap Operasi Pengendalian Bencana Kimia dan Industri yang ke-2 telah diadakan di Bilik Mesyuarat Utama Agensi Pengurusan Bencana Negara Putrajaya pada 16 April 2019. BSMM telah diwakili oleh En. Rozalla Iskandar Mohamad Rosni, Pegawai Operasi Bencana untuk turut menyertai bengkel ini.

Workshop on The Refinement of Draft Standard Operating Procedured for Chemical and Industrial Disaster Operations (16 April 2019)

The 2nd Workshop on Refinement of Draft Standard Operating Procedures for Chemical and Industrial Disaster Management Operations was held at the Main Meeting Room of the Putrajaya National Disaster Management Agency on 16 April 2019. MRC was represented En. Rozalla Iskandar Mohamad Rosni, Disaster Operations Officer to participate in this workshop.

Latihan 'Training of Trainers' Anjuran IFRC Untuk Kemahiran Facilitasi Pempelajaran Dewasa (26 - 30 Mei 2019)

IFRC telah menganjurkan kursus 'Training of Trainers' untuk Kemahiran Fasilitasi Pembelajaran Dewasa di Oakwood Hotel, Kuala Lumpur pada 26 Mei hingga 30 Mei 2019. BSMM telah mencalonkan En. Rozalla Iskandar Pegawai Operasi Bencana, IPK untuk menghadiri kursus intensif ini yang dikendalikan dengan kerjasama RedR UK.

IFRC Training of Trainers (TOT) For Adult Learning Facilitation Skills (26 - 30 May 2019)

The 'Training of Trainers' Course for Adult Learning Facilitation Skills was organised by IFRC at the Oakwood Hotel, Kuala Lumpur from 26 May to 30 May 2019. MRC nominated En. Rozalla Iskandar, the Disaster Operations Officer to attend this intensive course conducted in collaboration with RedR UK.

Latihan IFRC 'Emergency Need Assessment and Coordination (ENAC)' (24 - 28 Jun 2019)

Latihan 'Emergency Need Assessment and Coordination (ENAC)' anjuran IFRC yang diadakan pada 24 hingga 28 June 2019 dihadiri oleh dua pegawai BSMM iaitu En. Azlan Shah dan En. Rozalla Iskandar. Sesi latihan yang telah berlangsung di Avilion Hotel, Port Dickson telah dihadiri oleh peserta-peserta dari Rantau Asia Pasifik.

IFRC Emergency Need Assessment and Coordination (ENAC) Training (24 - 28 June 2019)

The Emergency Need Assessment and Coordination (ENAC) Training Session organised by IFRC from 24 to 28 June 2019 and was attended by two MRC officers, namely En. Azlan Shah and En. Rozalla Iskandar. The training session held at the Avilion Hotel, Port Dickson was attended by participants from the Asia Pacific Region.

Para peserta Latihan 'Emergency Need Assessment and Coordination' di Port Dickson
Participants of the Emergency Need Assessment and Coordination Training in Port Dickson

Kursus IFRC 'Security Risk Assessment and Critical Incident Management Training of Trainers (TOT) (5 - 9 Ogos 2019)

BSMM telah menghantar dua staff, Pegawai Operasi Bencana En. Rozalla Iskandar dan Pengawai Perkhidmatan Ambulans En. Zulkarnain Musa untuk menghadiri latihan 'Security Risk Assessment and Critical Incident Management Train of Trainers Course' anjuran IFRC bertempat di IFRC Asia Pacific Office, Kuala Lumpur pada 5-9 Ogos 2019. Program TOT ini dikendalikan oleh tenaga pengajar dari Ibu Pejabat IFRC di Geneva. Kursus 5 hari ini turut dihadiri oleh peserta dari Asia Pasifik, Asia Tengah dan Asia Selatan.

IFRC Security Risk Assessment and Critical Incident Management Training of Trainers (TOT) Course (5 - 9 August 2019)

MRC sent two staff, Disaster Operations Officer En. Rozalla Iskandar and Ambulance Service Officer En. Zulkarnain Musa to attend the Security Risk Assessment and Critical Incident Management Training of Trainers (TOT) Course organized by IFRC at the IFRC Asia Pacific Regional Office, Kuala Lumpur from 5-9 August 2019. This TOT program was conducted by instructors from IFRC Headquarters in Geneva. This 5-day course was attended by participants from the Asia Pacific, Central Asia and South Asia Regions.

Ujian Simulasi Operasi Mencari dan Menyelamat Bencana Urban (USAR) (26 - 28 Ogos 2019)

Seramai 10 orang anggota pelatih dari Unit Khas Mencari dan Menyelamat Skuad Gerak Cepat (RDS) BSMM IPK telah menjalani ujian simulasi penuh 28 jam operasi mencari dan menyelamat bencana urban (USAR) bertempat di Ibu Pejabat Kebangsaan BSMM. Simulasi yang diadakan pada 26 Ogos hingga 28 Ogos 2019 tersebut adalah ujian terakhir bagi melayakkan para pelatih untuk menjadi anggota RDS IPK dan seterusnya bersedia dikerah dalam membantu operasi bencana yang memerlukan kemahiran teknikal yang khusus semasa aktiviti mencari dan menyelamat. Kursus selama 6 bulan secara modular ini dibiayai oleh IFRC melalui Program Red Ready 2019.

Urban Disaster Search and Rescue (USAR) Operations Simulation Test (26 - 28 August 2019)

A total of 10 trainees from the Special Search and Rescue Unit of the MRC Rapid Deployment Squad (RDS) underwent a full simulation test of 28 hours of urban disaster search and rescue (USAR) operations at the MRC National Headquarters. The simulation held from 26 August to 28 August 2019 is the final test to qualify the trainees to become members of NHQ RDS Team, ready to be deployed in assisting disaster operations that require specialised technical skills during search and rescue activities. This modular 6-month course is funded by IFRC through the 2019 Red Ready Program.

Para pelatih sedang menjalani simulasi bangunan runtuh dalam ujian akhir operasi mencari dan menyelamat bencana urban (USAR)

Kursus 'All Hazard Incident Management Team (AHIMT) dan Facilitative Instructor, Incident Command System (ICS)' (14 15 Oktober 2019)

Agensi Pengurusan Bencana Negara dengan kerjasama United State Forest Service (USFS) telah menganjurkan kursus 'All Hazard Incident Management Team (AHIMT) dan Facilitative Instructor, Incident Command System (ICS) Training' bertempat di Agensi Pengurusan Bencana Negara, Putrajaya pada 14 hingga 25 Oktober 2019. Kursus ini merupakan kursus latihan lanjutan kepada para peserta dan pelatih yang telah mengikuti kursus Incident Command System sebelum ini untuk ditauliahkan sebagai tenaga pengajar ICS oleh USFS dan NADMA. BSMM telah menghantar Rozalla Iskandar, Pegawai Operasi Bencana IPK untuk mengikuti kursus lanjutan ini sebagai sambungan kepada latihan-latihan yang pernah dihadiri oleh beliau pada 2017 dan 2018, anjuran NADMA dan USFS.

All Hazard Incident Management Team (AHIMT) and Facilitative Instructor, Incident Command System (ICS) Course (14 - 15 October 2019)

The National Disaster Management Agency in collaboration with the United State Forest Service (USFS) organized the All Hazard Incident Management Team (AHIMT) and Facilitative Instructor, Incident Command System (ICS) Course at the National Disaster Management Agency, Putrajaya from 14 to 25 October 2019. This course is an advanced training course for participants and trainees who had previously attended the Incident Command System Course to be accredited as an ICS instructor by USFS and NADMA. MRC NHQ sent En. Rozalla Iskandar, Disaster Operations Officer to follow this advanced course in connection with the previous trainings he attended in 2017 and 2018, organized by NADMA and USFS.

Misi Penilaian 'Community Engagement and Accountability (CEA)'

BSMM dengan kerjasama IFRC telah menghantar satu pasukan untuk menjalankan penilaian 'Community Engagement and Accountability (CEA)' bagi bertujuan mengadakan program Cash Transfer Program (CTP) untuk mangsa banjir di Kelantan dan Terengganu. IFRC diwakili oleh dua pegawai terlatih dalam CEA dari Mongolia dan Indonesia manakala BSMM telah diwakili dua orang pegawai iaitu Pegawai Operasi Bencana Rozalla Iskandar dan Pengurus Kewangan Puan Nur Halimatun.

IFRC 'Community Engagement and Accountability (CEA)' Evaluation

MRC in collaboration with IFRC sent a team to conduct a 'Community Engagement and Accountability (CEA)' assessment for the purpose of conducting a Cash Transfer Program (CTP) for flood victims in Kelantan and Terengganu. IFRC was represented by two trained officers in CEA from Mongolia and Indonesia while MRC was represented by two officers, namely Disaster Operations Officer Rozalla Iskandar and Finance Manager Puan Nur Halimatun.

PERKHIDMATAN AMBULANS KECEMASAN 24 JAM
24 HOUR EMERGENCY AMBULANCE SERVICE

Tugas Siapsiaga Kejohanan Permotoran Litar Antarabangsa Sepang

BSMM telah berjaya mendapatkan kepercayaan daripada pihak pengurusan Litar Antarabangsa Sepang dalam menyediakan perkhidmatan Ambulans dan pasukan perubatan bagi tahun 2019. Perkhidmatan ini akan melibatkan 8 buah Ambulan dan 40 orang petugas pada setiap kali kejohanan permotoran berlangsung di peringkat tempatan dan antarabangsa. Sebanyak 25 acara telah dijadualkan sepanjang tahun 2019 dimana BSMM telah memberi bantuan Ambulans dan pasukan perubatan.

'Sepang International Circuit Motorsport Preparation Tasks Sepang

MRC was successful in securing the trust of the management of the Sepang International Circuit in providing ambulance services and medical teams for the year 2019. This service involved 8 ambulances and 40 staff at each motoring tournament held at national and international levels. A total of 25 events were scheduled throughout 2019 whereby MRC supported in providing Ambulance and medical team.

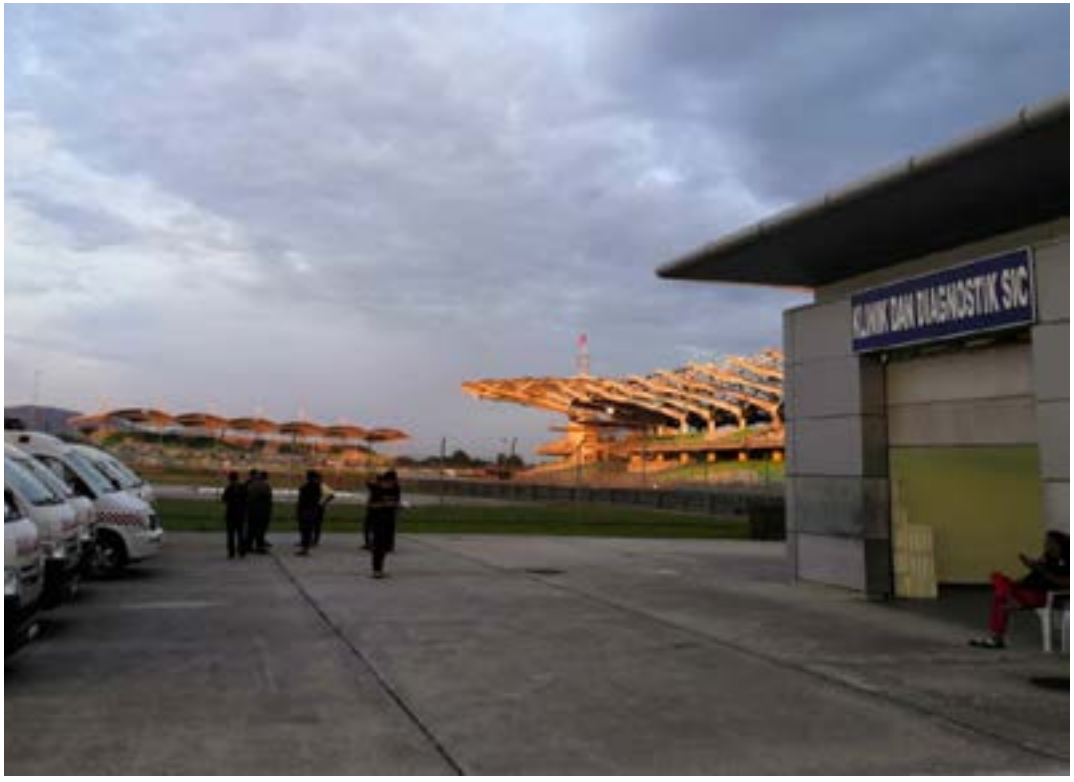

Jemputan Menyediakan Pasukan Perubatan Sempena Majlis Keberangkatan Tiba Seri Paduka Baginda Yang Di-Pertuan Agong Ke XVI (31 Januari 2019)

Bahagian Perkhidmatan Ambulans Bulan Sabit Merah Malaysia telah dijemput oleh Bahagian Protokol Jabatan Perdana Menteri untuk menyediakan tiga orang petugas dan sebuah Ambulan pada 31 Januari 2019 yang bertempat di Kompleks Bunga Raya, Lapangan Terbang Antarabangsa Kuala Lumpur bagi menyediakan pasukan perubatan kepada tetamu-tetamu VVIP yang menunggu ketibaan Seri Paduka Baginda Yang Di-Pertuan Agong yang ke-16, Sultan Pahang Al-Sultan Abdullah Ri'ayatuddin Al-Mustafa Billah Shah Ibni Sultan Haji Ahmad Shah Al Musta'in Billah Shah. Majlis tersebut telah dihadiri oleh lebih kurang 300 orang tetamu termasuk Menteri-Menteri, Para Jemputan Khas dan Wakil-wakil Kedutaan.

Invitation to Provide A Medical Team In Conjunction With The Departure of The Arrival of His Majesty The King of The XVI (31 Januari 2019)

The Malaysian Red Crescent Ambulance Services Division was invited by the Protocol Division of the Prime Minister's Department to provide three staff and an Ambulance on 31 January 2019 at the Bunga Raya Complex, Kuala Lumpur International Airport to provide a medical team to VVIP guests awaiting the arrival of His Majesty the 16th Yang Di-Pertuan Agong, Sultan of Pahang Al-Sultan Abdullah Ri'ayatuddin Al-Mustafa Billah Shah Ibni Sultan Haji Ahmad Shah Al Musta'in Billah Shah. The ceremony was attended by some 300 guests including Ministers, VVIPs and Embassy Representatives.

Para-medik BSMM bertugas di KLIA
MRC paramedics on duty at the KLIA

Kerjasama Diantara Yayasan Kebajikan Atlet Kebangsaan (YAKEB) dan Bulan Sabit Merah Malaysia Dalam Mendapatkan Perkhidmatan Khas Ambulans Untuk Kegunaan Para Bekas Atlet (25 Februari 2019)

Satu perbicangan bersama Yayasan Kebajikan Atlet Kebangsaan (YAKEB) dan BSMM telah diadakan pada 25 Februari 2019 di Ibu Pejabat Kebangsaan BSMM bagi tujuan Perkhidmatan Khas Ambulans untuk kegunaan para bekas Atlet. BSMM telah diwakili oleh Pengerusi Jawatankuasa Kebangsaan Pengurusan Bencana & Perkhidmatan Ambulan Datuk Dr. Mohamed Alwi bin Abdul Rahman, Setiausaha Agung Dato' Sayed Rahman bin Sayed Mohd dan Bendahari Kehormat Tuan Hj. Hakim bin Haji Hamzah dalam perbincangan tersebut sementara YAKEB diwakili oleh Datuk Malek Mohamed Noor dan dua orang ahli lain.

Cooperation Between The National Athletes Welfare Foundation (YAKEB) and The Malaysian Red Cross In Getting Special Ambulance Services For The Use Of Former Athletes (25 February 2019)

A discussion between the National Athletes Welfare Foundation (YAKEB) and MRC was held on 25 February 2019 at the MRC National Headquarters to discuss the request for special Ambulance Service for the use of former Athletes. MRC was represented by the Chairman of the National Committee for Disaster Management & Ambulance Services Datuk Dr. Mohamed Alwi bin Abdul Rahman, Secretary General Dato' Sayed Rahman bin Sayed Mohd and Honorary Treasurer Tuan Hj. Hakim bin Haji Hamzah while YAKEB was represented by Datuk Malek Mohamed Noor and two other members.

Kursus Bagi Penyelia Rawatan Pra Hospital (24 26 April 2019)

Kursus bagi Penyelia Rawatan Pra Hospital telah diadakan pada 24 – 26 April 2019 bertempat di Kompleks Rakan Muda, Raub Pahang. Seramai 55 orang Penyelia daripada Kementerian Kesihatan dari seluruh Negara telah menghadiri kursus selama tiga hari ini. En. Zulkarnain bin Musa, Pegawai Perkhidmatan Ambulans BSMM telah mewakili BSMM di kursus ini.

Pre-Hospital Treatment Supervisors Course (24 - 26 April 2019)

A Course for Pre-Hospital Treatment Supervisors was held from 24 - 26 April 2019 at Rakan Muda Complex, Raub Pahang. A total of 55 Supervisors from the Ministry of Health throughout the country attended the 3-day course. En. Zulkarnain bin Musa, MRC Ambulance Service Officer represented MRC at this course

Bengkel Penyelarasan Buku Panduan No.12 & Arahan Khas Perkhidmatan Ambulans Pada 12 - 14 April 2019 Bertempat di The Regency Beach Resort, Port Dickson, Negeri Sembilan

Seramai 50 peserta daripada IPK dan Negeri telah terlibat dalam Bengkel Penyelarasan Buku Panduan No. 12 dan Arahan Tetap Perkhidmatan Ambulans yang telah diadakan di Regency Beach Resort, Port Dickson, Negeri Sembilan pada 12-14 April 2019. Peserta terdiri daripada Jawatankuasa Perkhidmatan Ambulan Peringkat Negeri, Pegawai-pegawai kanan dan Ahli Jawatankuasa Perkhidmatan Ambulan Kebangsaan.

Perbincangan di Bengkel telah memberi tumpuan kepada topik berikut:

1. Kemaskini Buku Panduan No. 12.
2. Kemaskini Arahan Tetap/Khas Perkhidmatan Ambulans.
3. Kebajikan setaf dan Sukarelawan Perkhidmatan Ambulans.
4. Sumbang saran bersama wakil-wakil BSMM Negeri.
5. Halatuju Perkhidmatan Ambulans pada masa akan datang.
6. Penyelarasan tahap kelayakan setaf dan sukarelawan yang ingin bertugas dalam perkhidmatan Ambulan.
7. Penyelarasan peralatan di dalam Ambulans.
8. Penyelarasan tangga gaji bagi kelayakan Diploma dan SPM.
9. Menyediakan P.P.E dan pemeriksaan kesihatan percuma tahunan kepada setaf dan sukarelawan Ambulans.

Workshop On The Review of Handbook No.12 & Ambulance Service Standard Operating Procedures/Special instructions On 12 - 14 April 2019 at The Regency Beach Resort, Port Dickson, Negeri Sembilan

A total of 50 participants from National Headquarters and States were involved in the Workshop to Review the Handbook No. 12 and Ambulance Service Standard Operating Procedures, held at the Regency Beach Resort in Port Dickson, Negeri Sembilan from 12-14 April 2019. Focal persons from State Ambulance Service Committee, Senior Officials and Members of the National Ambulance Service Committee participated actively and contributed towards the success of this workshop.

Discussions at the Workshop focused on the following topics:

1. Update of Handbook No. 12.
2. Update of Standard Operating Procedures/Special Instructions for National Ambulance Services.
3. Welfare of staff and Ambulance Service Volunteers.
4. Suggestions from representatives of MRC State representatives.
5. Future Directions of National Ambulance Services
6. Streamlining of staff qualification level and volunteers keen to work in the Ambulance service.
7. Standardization of Ambulance equipment.
8. Salary scale adjustment for Diploma and SPM holders.
9. Provision of P.P.E and free yearly health check-ups to Ambulance staff and volunteers.

Simulasi Bencana dan Kursus Topcom IIV Yang Dianjurkan Oleh Hospital Selayang (1 - 6 Julai 2019)

BSMM telah menghantar empat orang peserta kursus dan juga 2 buah Ambulan ke Latihan TOPCOM IIV pada 01hb hingga 06hb Julai 2019. Kursus ini bertujuan untuk mendedahkan para peserta kepada situasi kecemasan yang lebih rumit, kerjasama antara Agensi-agensi yang telibat dan juga keupayaan dari segi mental dan fizikal para peserta. Kehadiran beberapa orang pakar dari luar Negara juga menambahkan lagi keberkesanan kursus ini dalam perkongsian pengalamam dan teknik-teknik yang lebih afisyen dalam menangani situasi kecemasan yang melibatkan skala yang lebih besar.

Disaster Simulation and Topcom IIV Course Organized by Selayang Hospital (1 - 6 July 2019)

MRC sent 4 participants and deployed 2 ambulances to be part of TOPCOM IIV Exercise held from 1-6 July 2019 This exercise aimed to provide exposure in dealing with complex emergency situations, cooperation between the Agencies involved and help gauge the mental and physical abilities of participants involved. The presence of several experts from abroad added value to the effectiveness of this exercise by way of sharing experiences and various other techniques in dealing with emergency situations involving a large scale emergency operation.

Sambutan Hari Kemerdekaan Tahun 2019

Acara sambutan dan perbarisan sempena Hari Kemerdekaan pada tahun ini telah diadakan Dataran,Putrajaya. BSMM sentiasa memberikan kerjasama bagi membantu Jabatan Kesihatan Wilayah Persekutuan & Putrajaya dalam memberikan khidmat pasukan perubatan dan Ambulan sepanjang program tersebut berlangsung. Pada tahun ini sebuah Ambulan dan lima orang petugas perubatan telah ditugaskan bermula dari fasa latihan, raptai dan seterusnya pada hari kejadian yang sebenar.

2019 National Day Celebration

The National Day celebration programme and the parade this year was held at the Dataran Putrajaya. MRC had always extended its cooperation to assist the Federal Territories & Putrajaya Health Department in providing medical and ambulance services throughout the program. This year around an Ambulance and five emergency medical personnel were assigned to be on standby beginning the training phase, the rehearsal and on the actual day of celebration.

Pertandingan Rawatan Pra-Hospital 2019 Peringkat Kebangsaan Yang Ke-3 (5 - 6 Oktober 2019)

Pertandingan Rawatan Pra-Hospital yang ke-3 telah diadakan di Kalumpang Resort, Selangor pada 05 & 06 Oktober 2019. Disebabkan kekangan anggota yang telibat dengan tugasan Cuprix dan juga Sepang, BSMM telah menghantar hanya satu pasukan kali ini. Seramai 19 pasukan telah berdaftar bagi saingan dalam kategori "Non Professional" dan 13 daripadanya adalah pasukan EMRS daripada Bomba dan Penyelamat Malaysia. Pertandingan kali ini adalah yang paling mencabar disebabkan laluan yang disediakan amat menguji kekuatan fizikal para peserta.

3rd National Pre-Hospital Treatment Competition (5 - 6 October 2019)

The 3rd National Pre-Hospital Treatment Competition was held at the Kalumpang Resort, Selangor on 5 & 6 October 2019. Due to the constraints in manpower as members were involved in the emergency standby duties for Cuprix and Sepang, MRC had sent only one team to participate. A total of 19 teams registered for the competition in the "Non Professional" category out of which 13 of were EMRS teams from Malaysian Fire and Rescue Unit. The Competition was most challenging this time around as the route tested the physical strength of the participants.

Latihan Table-Top dan Simulasi Kemalangan Jalan Raya (Mass Casualty Incident) di Kota Damansara (31 Oktober 2019)

Latihan Table-Top dan Simulasi Kemalangan Jalan Raya telah dianjurkan oleh Thomson Hospital, Kota Damansara dengan kerjasama Hospital Sungai Buloh dan Agensi-agensi Kerajaan yang melibatkkan seramai 30 orang mangsa kemalangan jalan raya pada 31 Oktober 2019. Latihan ini melibatkan pasukan Hotspot BSMM yang bertugas di kawasan Bandar Sunway, dimana mereka akan menerima dan melapor tugas kepada Hospital Sungai Buloh. Selain daripada ingin menguji kesiapsiagaan pasukan perubatan dari agensi-agensi kerajaan yang terlibat, latihan ini juga bertujuan untuk melibatkan hopital swasta dalam menangani kes-kes 'Mass Casualty' jika ianya berlaku berhampiran kawasan mereka.

Table-Top Exercise and Mass Casualty Road Accident Simulation in Kota Damansara (31 October 2019)

The Table-Top Exercise and Mass Casualty Road Accident Simulation was organized by Thomson Hospital, Kota Damansara in collaboration with Sungai Buloh Hospital and Government Agencies involving a total of 30 victims of road accidents on 31 October 2019. This exercise involved MRC Hotspot team assigned at Sunway City receiving an emergency call and to report for duties at Sungai Buloh Hospital. Apart from testing the preparedness of medical teams from the government agencies involved, this training also aimed to involve private hospitals in dealing with 'mass casualty' cases if they occurred near their area.

Perkhidmatan Ambulans Khas Kepada Penerima Bantuan Am Jabatan Kebajikan Masyarakat

BSMM juga menyediakan Perkhidmatan Ambulans bagi menghantar serta mengambil pesakit-pesakit yang menerima Bantuan Am daripada Jabatan Kebajikan Masyarakat ke Hospital yang dipohon setiap kali mereka mempunyai temujanji ataupun bagi mendapatkan rawatan susulan. Perkhidmatan ini disediakan apabila dimohon oleh Jabatan Kebajikan Masyarakat W.P Kuala Lumpur ataupun Selangor. BSMM telah membantu enam pesakit melalui Perkhidmatan ini pada tahun ini.

Perkhidmatan ini diberikan secara percuma kepada pemohon yang memohon melalui Pegawai daripada Jabatan Kebajikan Masyarakat W.P Kuala Lumpur ataupun Selangor. Selain itu ada juga beberapa kes yang diambil daripada Rumah Seri Kenangan yang mana penghuni tidak dapat dibawa menggunakan kenderaan biasa kerana tidak boleh duduk ataupun tidak selesa. Bahagian Perkhidmatan Ambulan BSMM sentiasa memberikan bantuan apabila dipohon oleh Pegawai-Pegawai daripada Jabatan Kebajikan Masyarakat yang ingin menggunakan perkhidmatan tersebut.

Bulan Sabit Merah Malaysia juga sering dijemput untuk menyertai Operasi Bersepadu Menyelamatkan Gelandangan di Bandaraya Kuala Lumpur yang sering dilakukan oleh Jabatan Kebajikan Masyarakat Wilayah Persekutuan Kuala Lumpur (JKMWPKL) dengan kerjasama Dewan Bandaraya Kuala Lumpur (DBKL) dan beberapa agensi kerajaan yang lain.

Special Ambulance Service For General Assistance Receipients of Social Welfare Department

MRC also provided Ambulance Services to send and pick up patients who receive General Assistance from the Social Welfare Department for hospital appointment or for follow-up treatment. This service is provided upon application by the Social Welfare Department W.P Kuala Lumpur or Selangor. MRC has assisted six patients through this Service for the year.

This service is provided free of charge to applicants done through the Officers from the Social Welfare Department W.P Kuala Lumpur or Selangor. Apart from that, there are also some cases taken from Rumah Seri Kenangan where the inmates are unable to taken to hospitals using normal vehicles. Such requests are also received through the Officers of Social Welfare Department.

The MRC is also often invited to participate in the Integrated Operations in Saving the Homeless in Kuala Lumpur City which is carried out regularly by the Kuala Lumpur Federal Territory Social Welfare Department (JKMWPKL) in collaboration with the Kuala Lumpur City Hall (DBKL) and several other government agencies.

STATISTIK PANGGILAN KECEMASAN TAHUN 2019
STATISTICS ON 2019 EMERGENCY CALLS

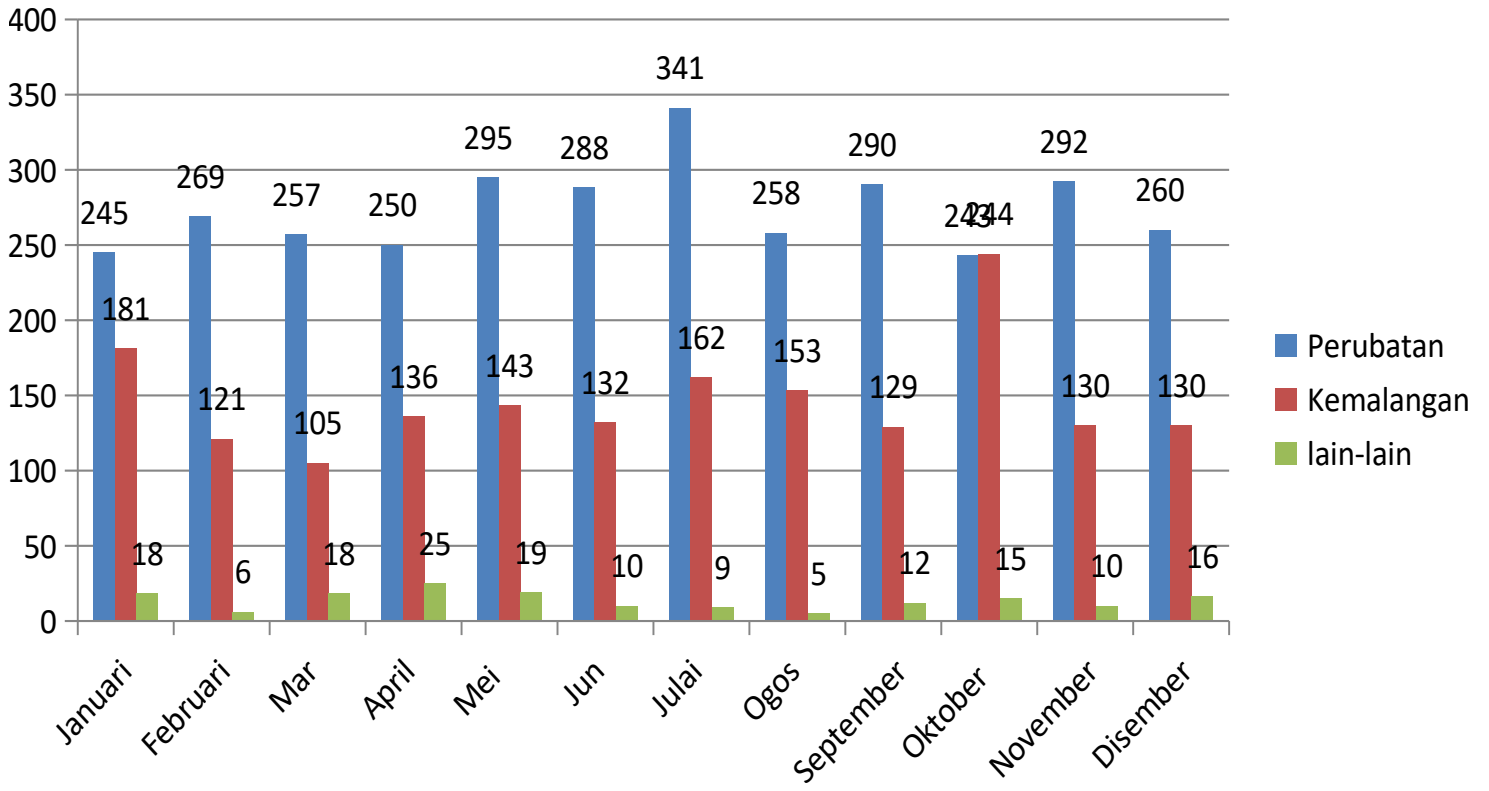

Kes / Tahun	2016	2017	2018	2019
Perubatan	2,859	3,006	3,392	3,288
Kemalangan	1,128	1,258	1,618	1,766
Lain-lain	39	124	153	163
Jumlah keseluruhan	**4,026**	**4,388**	**5,163**	**5,217**

Bahagian Perkhidmatan Ambulan Bulan Sabit Merah Malaysia masih lagi menjadi penyumbang terbesar dalam menyediakan perkhidmatan Ambulans kepada masyarakat di sekitar Lembah Kelang yang diterajui oleh (MECC) "Medical Emergency Coordination Center" Hospital Kuala Lumpur.

Walaupun terdapat pelbagai kekangan BSMM berusaha untuk memberikan perkhidmatan yang baik dan efisien kepada masyarakat yang memerlukan. Peningkatan dan peningkatan lebih lanjut pada dasarnya sangat penting dalam memenuhi komitmennya untuk menyokong perkhidmatan penyelamat nyawa yang ditawarkan oleh MRC ini. Sehubungan dengan itu, diharapkan bantuan peruntukan dana dapat dikaji dengan secukupnya untuk memenuhi keperluan perkhidmatan ini yang semakin meningkat di masyarakat.

The Malaysian Red Crescent Ambulance Services Division is still the largest contributor in providing Ambulance services to the community around the Klang Valley, led by the Medical Emergency Coordination Center (MECC) Hospital Kuala Lumpur.

Despite the various constraints MRC strives to provide good and efficient service to the needy communities. Further upgrades in terms of service, manpower and vehicles are essentially crucial in fulfilling its commitments to support this life-saving service offered by MRC. In this regard, it is hoped that the funding allocation support is reviewed adequately to meet the growing needs of this service in the community.

KESIHATAN & PERKHIDMATAN MASYARAKAT
HEALTH & COMMUNITY SERVICE

Majlis Berbuka Puasa BSMM 1440H (17 Mei 2019)

Sempena bulan yang mulia ini pada 17hb Mei 2019, Ibu Pejabat Kebangsaan Bulan Sabit Merah Malaysia (BSMM) telah menganjurkan Majlis Berbuka Puasa bertujuan menyantuni golongan kurang bernasib baik.

Hampir 300 orang termasuk Ahli-Ahli Lembaga Eksekutif Kebangsaan, Wakil-wakil IFRC dan ICRC, beberapa wakil Daerah dan sukarelawan BSMM dan staf Ibu Pejabat Kebangsaan telah mengambil bahagian. Majlis berbuka puasa disajikan dengan sumbangan dari Syarikat KFC dan Pizza berserta sokongan penderma-penderma lain seperti Sukarelawan 4X4 Buaya Puchong dan Chef on Wheels. Majlis Dirasmikan oleh Timbalan Pengerusi Kebangsaan BSMM YBhg Datuk Dr. Hj Bahari Bin Haji Abu Mansor diiringi oleh Timbalan Pengerusi Jawatankuasa Perkhidmatan Masyarakat Kebangsaan YB Dato' Mohd Rashidi bin Mohd Noor yang turut menyampaikan sumbangan kit keluarga dan duit raya kepada para penerima yang terdiri daripada golongan ibu tunggal, warga emas, orang kurang upaya dan anak yatim.

Program seumpama ini turut dijalankan oleh BSMM Negeri di Sabah, Johor, Kelantan, Pahang, Perak dan Kedah.

Majlis Penyampaian Mesin ATM Beras dan Pengagihan Bubur Lambuk (25 Mei 2019)

YAM Tunku Idris Iskandar Al-Haj Ibni Sultan Ibrahim Tunku Temenggong Johor Merangkap Pengerusi Jawatankuasa Khidmat Masyarakat Kebangsaan Bulan Sabit Merah Malaysia berkenan ke Majlis Penyampaian Mesin ATM beras, pengagihan bubur lambuk, penerimaan zakat dan penyampaian sumbangan di Masjid India pada 25 Mei 2019.

150 orang penerima telah mendapat sumbangan. Turut serta hadir ke majlis ini adalah Pegawai-pegawai Kerajaan Negeri, Wakil Majlis Agama Islam Negeri Johor, Wakil Sunway International, Pegawai – Pegawai Bank Mualamat dan pegawai-pegawai BSMM.

MRC Breaking Fast (IFTAR) Event 1440H (17 Mei 2019)

Ramadan is the holy month for Muslims. In conjunction with this glorious month Malaysia Red Crescent Society National Head Quarter (MRCS) organized "Iftar" – tradition of breaking of fast event on 17th May 2019. Short of spectacular dishes for "iftar" was sponsored by KFC & Pizza Hut Malaysia, as well as donors such as Buaya Puchong 4X4 Adventure and Chef on Wheels.

Around 300 participants including members of the National Executive Board, representatives from IFRC and ICRC, several Regional Representatives and volunteers and staff from MRC Head Quarters, along with beneficiaries such as single mothers, senior citizens, disabled, orphans and poor have attended this event.

Deputy National Chairman of MRC YBhg Datuk Dr. Hj Bahari Bin Haji Abu Mansor has also officiated this event. In attendance together was the Deputy Chairman of the National Community Service Committee YB Dato' Mohd Rashidi bin Mohd Noor delivered the donation of family kit and money to the recipients. Similar program has also been held at several MRC states including Sabah, Johor, Kelantan, Pahang, Perak and Kedah.

Launching of Rice ATM Machine and Distribution of "Bubur Lambuk" (Mass Porridge) (25 May 2019)

On 25th May 2019, YAM Tunku Idris Iskandar Al-Haj Ibni Sultan Ibrahim Tunku Temenggong Johor, Chairman of the National Community Service Committee MRC arrived at the event of launching of rice ATM machine, distribution of bubur lambuk, reception of zakat and delivery of donations held in India Mosque here in Johor Bharu.

Majlis diserikan dengan gimik memasak bubur lambuk. Seterusnya penyerahan mesin ATM dan sumbangan beras,Penerimaan Zakat serta Penyerahan Wang Sumbangan dan barangan keperluan harian.

There are 150 recipients from selected group. Other attendees include State Government Officials, Johor Islamic Religious Council, Representative from Sunway International, Bank Mualamat and MRC officers. This event began with cooking gimmick of bubur lambuk, followed by launching of ATM machine and donation of rice. Later, the event continued with the reception of zakat, delivery of donation money and daily essentials to the needy.

Majlis Penyampaian Mesin ATM Beras dan Sumbangan Kerusi Roda di Masjid Nurul Muttaqin, Ulu Pulai Johor (4 Julai 2019)

Yang Amat Mulia Tunku Idris Iskandar Al-Haj Ibni Sultan Ibrahim. Tunku Temenggong Johor Merangkap Pengerusi Jawatankuasa Khidmat Masyarakat Kebangsaan BSMM berkenan ke Majlis penyerahan Masin ATM Beras dan penyampaian sumbangan Kerusi Roda di Masjid Nurul Muttaqin, Ulu Pulai pada 4 Julai 2019. Turut hadir sama Timbalan Setiausaha Kerajaan Negeri, Timbalan Ketua Polis Johor, Pegawai Daerah Pontian, Ketua-ketua Jabatan Peringkat Negeri dan Daerah Pontian.

Sumbangan ini ehsan dari SUNWAY INTERNATIONAL SDN. BHD. 50 penerima sumbangan beras telah hadir dan lebih kurang 200 orang tetamu turut hadir menyerikan majlis.

Masjid Nurul Muttaqin, Ulu Pulai merupakan lokasi kedua Mesin ATM Beras diletakkan selepas Masjid India, Johor Bahru.

Lauching of Rice ATM Machine and Donation of Wheelchairs at Nurul Muttaqin Mosque, Ulu Pulai Johor (4 Julai 2019)

On 4th July 2019, MRCS has organized an event for launching of rice ATM machine, along with giveaway donation of wheelchairs at Nurul Muttaqin Mosque, Ulu Pulai. The arrival of YAM Tunku Idris Iskandar Al-Haj Ibni Sultan Ibrahim Tunku Temenggong Johor, the Associate Chairman of the National Community Service Committee MRCS perfected the event. Other attendees include Deputy Secretary of State, Deputy Chief Police of Johor, Pontian District Officer, Heads of State Departments, as well as Heads of Regional Departments.

The donation was contributed by SUNWAY INTERNATIONAL SDN. BHD. There are 50 recipients and around 200 guests participated in this event. This was the second location in Johor to receive rice ATM machine following the first launching at India Mosque, Johor Bahru during the donation ceremony in conjunction with Hari Raya Aidil Fitri.

Program Kempen Kesedaran Kebersihan dan Kem Perubatan (7 Julai 2019)

Kempen Kesedaran Kebersihan & Kem Perubatan anjuran BSMM Kampus Perubatan Universiti Monash, Negeri Johor Bahru, Soroptimist International Iskandar Putri dengan kerjasama Jawatankuasa Perkhidmatan Masyarakat Kebangsaan telah diadakan di Taman Kempas Utama pada 7 Julai 2019.

Program bersama kanak-kanak Rohingya ini telah telah mendapat kerjasama dan sokongan daripada pelbagai pihak seperti Sopoptimist International Iskandar Puteri, Pertubuhan Kebajikan Cahaya Surya, KFC, dan Monash Univeristi. Seramai 110 kanak-kanak Rohingya dari Sekolah yang dikendalikan oleh Cahaya Suria Bakti telah hadir. Kegiatan aktiviti yang dijalankan adalah pemeriksaanaan kesihatan, ceramah, interaktif berkaitan kesihatan dan Demostrasi kebersihan oleh Pegawai-pegawai BSMM Dan pelajar Monash Universiti.

This get together with Rohingya children, has received cooperation and support from various parties, including Sopoptimist International Iskandar Puteri, Cahaya Surya Welfare Organization, KFC, and Monash University. A total of 110 Rohingnya children from a school managed by Cahaya Suria attended the program. On a same occasion, this program involved various other activities including health screening, talks, health-related interactive session and cleanliness demonstration by MRCS officers and Monash University students.

Health and Medical Awareness Campaign (7 July 2019)

On 7th July 2019, in cooperation with Monash University Medical School, Johor Bahru, National Community Service Committee and Soroptimist International Iskandar Putri, MRCS organized a Health And Medical Awareness Campaign at Taman Kempas Utama.

Sambutan Hari Keselamatan dan Kesihatan Sedunia - "Health is Precious Protect IT" (21 Jun 2019)

Bersempena dengan Hari Keselamatan Dan Kesihatan Sedunia , Mudajaya Corporation Berhad dengan kerjasama BSMM IPK telah menganjurkan Saringan Pemerikasaan Kesihatan diadakan di tapak Projek MRT SSP 2, Laluan Masuk Kedua Kuala Lumpur pada 21 Jun 2019. Beberapa aktiviti kesedaran keselamatan seperti pameran dan ceramah telah dijalankan oleh agensi-agensi yang terlibat. Seramai 200 orang telah mengambil bahagian dalam kempen ini. Saringan pemeriksaan kesihatan telah dijalankan oleh Pembantu Perubatan Ambulans IPK BSMM.

World Health and Safety Day - "Health is Precious - Protect IT" (21 June 2019)

In conjunction with World Health and Safety Day, together with Mudajaya Corporation Berhad, MRCS HQ organized a Health Screening Program at the MRT SSP 2 project site, Kuala Lumpur on 21st June 2019. Aside from several safety-related activities such as exhibition and talks, other agencies have also conducted other programs. Approximately 200 participants involved in this campaign. Health screening program was conducted by Ambulance Service Assistant from MRCS HQ.

Kursus "Psychological First Aid" (PFA) (23 - 27 Julai 2019)

Ibu Pejabat Kebangsaan BSMM telah menganjurkan Kursus 'Psychosocial First Aid' dengan kerjasama BSMM Negeri Sabah di sokong oleh International Federation of Red Cross and Red Crescent Societies (IFRC) pada 23 sehingga 27 Julai 2019 di Permai D'Valley, Tebobon, Sabah. Kursus ini tealh dijalankan selama 5 hari dimana seramai 25 orang peserta daripada Daerah-Daerah BSMM Negeri Sabah. Kursus ini difokuskan untuk meningkatkan kemahiran dan pengetahuan bagaimana menyampaikan Psycholigical First Aid teradap seseorang terutama sewaktu bencana serta memahami peranan sebagai Pasukan PBS.

"Psychosocial First Aid" Courses (PFA) (23 - 27 July 2019)

In support of International Federation of Red Cross and Red Crescent Societies (IFRC) MRCS National Headquarters, along with MRCS Sabah has organized a 'Psychosocial First Aid' training course from 23rd to 27th July 2019, at Permai D'Valley, Tebobon, Sabah. This 5-day course was participated by 25 members from MRCS districts within Sabah. This course focuses on improving skills and knowledge on how to convey Psychosocial First Aid, confronting someone especially during a disaster and understanding their role as a volunteer team.

Program Derma Darah Peringkat Kebangsaan 2019 di Hotel Tanahmas, Sibu Sarawak (28 September 2019)

Bulan Sabit Merah Malaysia Daerah Sibu, Negeri Sarawak telah menjadi tuan rumah bagi Program Derma Darah Peringkat Kebangsaan 2019 bertempat di Hotel Tanahmas, Sibu Sarawak pada 28 September 2019. Majlis ini di rasmikan oleh YBhg Dato' Hj Mohamad Rafiai Bin Hj Moktar, Naib Pengerusi Kebangsaan PBSMM.

Upacara Penyampaian Anugerah kepada penderma-penderma yang terbanyak telah di sempurnakan oleh YBhg Dato' Hj Mohamad Rafiai Bin Hj Moktar di iringi oleh Pengerusi BSMM Daerah Sibu, Penghulu Chua Hiong Kee serta Dr. Ngian Hie Ung, Pengerusi Jawatankuasa Program Derma Darah dan Organ BSMM Daerah Sibu.

Di anggarkan 500 orang jemputan terdiri daripada penderma darah yang aktif menderma pada tahun 2018, jemputan khas, wakil-wakil dari Jabatan Kerajaan dan Swasta, ahli-ahli BSMM Daerah-Daerah, Ahli-ahli Belia BSMM dan ahli-ahli Pasukan Bantuan Sukarela (PBS) telah hadir ke program tersebut. Berikut adalah pemenang-pemenang bagi tahun 2018 mengikut kategori iaitu:-

- Kategori Negeri dimenangi oleh Negeri Sarawak – 39,654 pain
- Kategori Daerah dimenangi oleh Daerah Kuching – 22,911 pain
- Kategori Swasta dimenangi oleh The Federation of Kuching & Samara han Divisions Chinese Association, Youth Section dari Kuching, Sarawak – 2,682 pain
- Kategori Individu dimenangi oleh Tuan Haji Ismail Bin Brahim dari Kuching, Sarawak – 141 pain
- Kategori Penderma terbanyak pada hari Pelancaran Kempen Derma Darah Seluruh Negara pada tahun 2018 dimenangi oleh Daerah Kuching, Negeri Saarwak – 1,966 pain

National Blood Donation Program 2019 at Hotel Tanahmas, Sibu Sarawak (28 September 2019)

MRCS district Sibu, Sarawak hosted a National Blood Donation Program 2019 at Hotel Tanahmas, Sibu Sarawak on 28th September 2019. This program was launched by the National Vice-Chairman of MRCS, YBhg Dato' Hj Mohamad Rafiai Bin Hj Moktar.

Awards Ceremony for the most generous donors was conducted by YBhg Dato' Hj Mohamad Rafiai Bin Hj Moktar, accompanied with Chairman of MRCS Sibu District, Chief Chua Hiong Kee and Dr. Ngian Hie Ung, Chairman of Blood and Organs Donation Program Committee, MRCS Sibu District.

Approximately 500 invitees comprising active blood donors in year 2018, special guests, representatives from the government, private companies and members from MRCS Districts, Youths from schools and Volunteer Aid Detachments members have attended this program. The section below described details of winners by category in 2018:-

- State Category won by Sarawak – 39,654 pint
- District Category won by Kuching Kategori – 22,911 pint
- Private Category won by The Federation of Kuching & Samarahan Divisions Chinese Association, Youth Section dari Kuching, Sarawak – 2,682 pint
- Individual Category won by Sir Haji Ismail Bin Brahim dari Kuching, Sarawak – 141 pint
- The Most Donated on the Day of Blood Donation Campaign in Entire Country in 2018 Category won by Kuching, Sarawak – 1,966 pint

Majlis Keperihatinan Sempena Hari Deepavali (13 Oktober 2019)

Duli Yang Maha Mulia Permaisuri Johor Raja Zarith Sofiah Sultan Idris Shah, Penasihat DiRaja BSMM dan Tunku Panglima Johor Tunku Abdul Rahman Sultan Ibrahim,berkenan hadir ke Majlis Keperihatinan sempena Hari Deepavali yang diadakan pada 13 Oktober 2019 di Hotel Holiday Villa. Turut hadir adalah Pegawai Kerajaan Negeri dan ahli-ahli Bulan Sabit Merah Malaysia telah. Tarian "Baratha Natyam" yang mengagumkan, persembahan tarian rakyat "Dandiya Raas Peacock dan Gujerati" menambah keceriaan warna pada perayaan awal Deepavali untuk lebih daripada 250 keluarga yang kurang bernasib baik dan pelajar-pelajar sekolah di Johor.

Majlis ini khusus untuk merai keluarga dan anak-anak yang kurang bernasib baik dianjurkan oleh Jawatankuasa Kebangsaan Perkhidmatan Masyarakat Bulan Sabit Merah Malaysia. Permaisuri Johor Raja Zarith Sofiah Sultan Idris Shah dan anaknya, Tunku Panglima Johor Tunku Abdul Rahman Sultan Ibrahim berkenaan untuk menyampaikan sumbangan Deepavali kepada keluarga dan pelajar-pelajar pada majlis tersebut. Terdahulu, Raja Zarith Sofiah dan Tunku Abdul Rahman menyerahkan sampul wang Deepavali, beg cenderahati dan barangan runcit dari pihak penganjur kepada para penerima. Baginda turut menyampaikan sijil penghargaan kepada penderma dan agensi kerajaan atas sumbangan dan sokongan mereka kepada golongan kurang bernasib baik.

Turut berangkat ke majlis tersebut ialah adik perempuan Sultan Johor, Tunku Besar Zabedah Aminah Maimunah Iskandariah diiringi Setiausaha Kerajaan Negeri Johor Datuk Azmi Rohani dan isterinya Datin Dr Noor Azizah Abdul Latiff, Datuk Bandar Johor Baharu Datuk Amran A. Rahman, isteri Menteri Besar Johor Datin Dr Nila Armila Mukdan, Setiausaha Agung BSMM Dato' Sayed A. Rahman Sayed Mohd dan Timbalan Pengerusi Jawatankuasa Kebangsaan Perkhidmatan Masyarakat, YB Datuk Mohd Rashidi Mohd Nor.

Deepavali Celebration (13 October 2019)

The Royal Counsel of MRCS, Her Royal Highness Permaisuri of Johor Raja Zarith Sofiah Sultan Idris Shah and Tunku Panglima Johor, Tunku Abdul Rahman Sultan Ibrahim, State Government officials and members of MRCS participated in a Deepavali celebration which was held on 13th October 2019. The "Bharata Natyam" dance and the folk dance performances "Dandiya Raas Peacock dan Gujerati" spiced up the early celebration of Deepavali for more than 250 less fortunate families as well as students in Johor.

This celebration catered for families and children who are less fortunate was conducted by MRCS National Committee on Community Services. Hotel Holiday Villa hosted the inagural event accompanied by Permaisuri of Johor , Raja Zarith Sofiah Sultan Idris Shah along her son, Tunku Panglima Johor Tunku Abdul Rahman Sultan Ibrahim.

Her Majesty delivered Deepavali donations to the recipients families and students. In the same occasions both humbler royalty, Raja Zarith Sofiah and Tunku Abdul Rahman distributed Deepavali money packet, goodie bags and groceries received from the organizers to the families and students in need.

Certificate of appreciation to the donors and government agency for their contributions and supports was presented by Her Royal Highness too. Another Royal attendees include daughter of Sultan Johor, Tunku Besar Zabedah Aminah Maimunah Iskandariah.

Secretary of State Johor Datuk Azmi Rohani and his wife Datin Dr Noor Azizah Abdul Latiff, Datuk Bandar Johor Baharu Datuk Amran A. Rahman, wife of Menteri Besar Johor Datin Dr Nila Armila Mukdan, Secretory General MRCS Dato' Sayed A. Rahman Sayed Mohd and Deputy Chairman of the National Committee on Community Services, YB Datuk Mohd Rashidi Mohd Nor was present to witness this celebration .

Sumbangan Sempena Hari Deepavali (21 Oktober 2019)

Majlis penyampaian sumbangan "Beg Cenderahati" perayaan Deepavali telah diadakan di Sekolah Menengah Kebangsaan Dato` Mohd Yunus Sulaiman pada 21 Oktober 2019. Majlis ini telah disempurnakan oleh YB Dato Haji. Mohd. Rashidi Bin Haji Mohd. Noor, Timbalan Pengerusi Jawatankuasa Khidmat Masyarakat Kebangsaan BSMM bersama Timbalan Pengerusi BSMM Negeri Johor serta pegawai-pegawai BSMM Daerah Pontian, Johor. Seramai 20 Orang pelajar terlibat di dalam program ini.

Donation Conjunction With Deepavali Day (21 October 2019)

Donation ceremony of "Goodie Bag" in conjunction with Deepavali was held at Sekolah Menengah Kebangsaan Dato` Mohd Yunus Sulaiman on 21st October 2019. This ceremony was attended by YB Dato Haji. Mohd. Rashidi Bin Haji Mohd. Noor, MRCS Deputy Chairman of the National Community Service Committee, Deputy Chairman of MRCS Johor, along with officers from MRCS District Pontian, Johor. A total of 20 students involved in this program.

Penyampaian Sumbangan Kepada Golongan Asnaf Sempena Kembara Mahkota Johor 2019 di Dataran Majlis Daerah Pontian (20 Oktober 2019)

Penyampaian Sumbangan Keperluan Harian Sempena Kembara Mahkota Johor 2019 telah dilangsungkan di Dataran Majlis Daerah Pontian, Pekan Johor pada 20 Oktober 2019.

Seramai 20 Orang penerima terdiri dari ibu tunggal, Orang Tua, Orang Kelainan Upaya telah menerima sumbangan dari DYMM Raja Zarith Sofiah Binti Almarhum Sultan Idris Shah Permaisuri Johor. Permaisuri Johor merupakan Penasihat Diraja Bulan Sabit Merah Malaysia Kebangsaan.

Pemberian sumbangan barang-barang keperluan harian merupakan acara yang dinanti-nantikan sempena Kembara Mahkota Johor setiap tahun dan Bulan Sabit Merah Malaysia tidak melepaskan peluang dalam memberi khidmat yang berterusan dalam menjayakan acara ini.

Donation Ceremony For Asnaf (Beneficaries of Zakat) In Conjuction With Kembara Mahkota Johor 2019 at District Council Pontian (20 October 2019)

Delivery of daily essentials in conjunction with Kembara Mahkota Johor 2019, was held at District Council Pontian, Pekan, Johor on 20th October 2019. A total of 20 recipients comprising single mothers, senior citizens and disabled people received their donations from Pemaisuri of Johor, Her Royal Highness Raja Zarith Sofiah Binti Almarhum Sultan Idris Shah. Permaisuri of Johor is the Royal Counsel of MRCS. Donations are in the form of daily necessities. This is an awaited event in conjunction with "Kembara Mahkota Johor" yearly tour. MRCS proactively took the opportunity to render proper service during the said tour.

Penyerahan Kit Kebersihan Di Pusat Pemindahan Banjir Kampung Melayu Raya, Pekan Nanas, Pontian (29 Oktober 2019)

Penyerahan kit kebersihan kepada 30 wakil keluarga telah berlangsung di Pusat Pemindahan Banjir, Sekolah Kebangsaan Kampung Melayu Raya, Pekan Nenas, Pontian dan di Pusat Pemindahkan SK Taman Daya, dan Balai Raya Kangkar Tebrau Johor Bahru pada 29 Oktober 2019. Majlis dihadiri, Timbalan Pengerusi BSMM Negeri Johor bersama-sama wakil Jawatankuasa Khidmat Masyarakat Kebangsaan Bulan Sabit Merah Malaysia.

Delivery of Flood Cleanliness Kit For Kampung MelayuRaya Transfer Centre, Pekan Nanas, Pontian (29 October 2019)

Delivery of cleanliness kit was held at Kampung Melayu Raya Transfer Centre, Sekolah Kebangsaan Kampung Melayu Raya, Pekan Nenas, Pontian, SK Taman Daya Transfer Centre, and Kangkar Tebrau Community Hall, Johor Bahru on 29th October 2019. Deputy Chairman of MRCS Johor District delivered the donations pack along with representative of the MRCS National Community Service Committee. A total of 30 family members received the donations of cleanliness kit.

LATIHAN
TRAINING

Bengkel Penyemakan Buku Panduan No 7 BSMM dan Forum Anjakan Paradigma Jurulatih (12-14 April 2019)

Bahagian Latihan Ibu Pejabat Kebangsaan BSMM telah mengadakan Bengkel Penyemakan Buku Panduan No. 7 BSMM dan Forum Anjakan Paradigma Jurulatih pada 12-14hb April 2019 di The Regency Tanjung Tuan Beach Resort, Port Dickson, Negeri Sembilan. Bengkel yang diketuai oleh YBrs. Prof Madya Dr. Abdul Ali bin Raja Mohamed, Pengerusi Jawatankuasa Latihan Kebangsaan, mempunyai seramai 35 peserta dari 14 negeri telah menyertai bengkel ini dimana hanya negeri Melaka dan Perlis sahaja yang tidak menghantar wakil.

MRC Handbook No.7 Revision and Instructors' Paradigm Shift Forum 2019 (12-14 April 2019)

The Training Department of the MRC National Headquarters had organized the MRC Handbook No. 7 Revision and Instructors' Paradigm Shift Forum 2019 which was held at the Regency Tanjung Tuan Beach Resort, Port Dickson, Negeri Sembilan on 12 -14 April 2019. The workshop, which was led by Chairman of the National Training Committee YBrs. Associate Prof. Dr. Abdul Ali bin Raja Mohamed, included 35 representatives from 14 states, with only Melaka and Perlis not represented.

Pensyarah jemputan, Dr. Hjh. Rohani Hj Arshad, sedang memberi syarahan bertajuk 'Educators: Big, Bold and Beautiful'
Guest speaker, Dr. Hjh. Rohani Hj Arshad, giving a talk on 'Educators: Big, Bold and Beautiful'

Bengkel Penyemakan Buku Panduan No. 7 BSMM dan Forum Anjakan Paradigma Jurulatih ini adalah untuk membuat penambahbaikan polisi dan peraturan kepada struktur latihan yang sedia ada. Penambahbaikan buku panduan ini bukan sahaja memberi fokus kepada latihan kepada ahli-ahli BSMM dan orang awam tetapi ia juga memberi fokus kepada pekerja-pekerja BSMM di peringkat Ibu Pejabat Kebangsaan, Negeri, Daerah dan Unit BSMM.

Ucapan penutupan bengkel oleh YBrs Prof Madya Dr. Abdul Ali bin Raja Mohamed
Closing speech for the workshop by YBrs Associate Prof. Dr. Abdul Ali bin Raja Mohamed

The goal of the event is to improve existing policies and regulations within the MRCS Training Structure, where these improvements will not only impact training of the general public, but also MRS members and staff at the district, state as well as national level.

Latihan 'Asia Pacific Emergency Wash' di Bandung, Indonesia (24-28 Jun 2019)

BSMM telah dijemput oleh Persekutuan Antarabangsa Persatuan Palang Merah Bulan Sabit Merah (IFRC) untuk menghantar wakil untuk menyertai Latihan 'Asia Pacific Region Emergency WASH (Water, Sanitation and Hygiene)' di Pusat Air dan Sanitasi Darurat Palang Merah Indonesia (PMI), Bandung, Indonesia pada 24 sehingga 28hb Jun 2019.

Dua orang sukarelawan (Pahang dan Selangor), Cik Lai Shane Yuen dan En. Agilan Munusamy, yang pernah menghadiri latihan eWASH di Lata Tembakah, Besut, Terengganu telah dipilih untuk mewakili BSMM menjalani latihan ini.

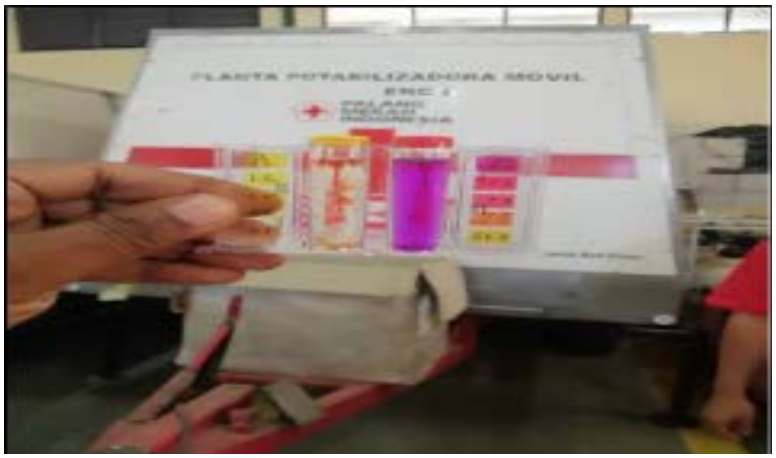

The Asia Pacific Emergency Wash' Exercise in Bandung, Indonesia (24-28 June 2019)

MRC was invited by the International Federation of Red Crescent Societies (IFRC) to send representatives to the Asia Pacific Region Emergency WASH (Water, Sanitation and Hygiene) Exercise, which took place at the Water and Emergency Sanitation Center of the Indonesian Red Cross (PMI) in Bandung, Indonesia from 24 to 28th June 2019.

MRC volunteers Ms. Lai Shane Yuen and Mr. Agilan Munusamy (Pahang and Selangor), who both had undergone eWASH training in Lata Tembakah, Besut, Terengganu were chosen to represent MRC in the exercise.

Pameran 'Safety Day' Airasia di REDQ, KLIA2, Selangor (20 Ogos 2019)

Ibu Pejabat Kebangsaan BSMM telah menerima jemputan daripada AirAsia untuk membuat pameran sempena 'Safety Day'' di ibu pejabat AirAsia RedQ, KLIA2, Selangor pada hari Selasa, 20hb Ogos 2019.

Dengan kerjasama Yayasan Prudence dan IFRC, pameran yang diadakan di AirAsia RedQ itu bertemakan 'Safe Steps' dan 'Road Safety'.

Airasia 'Safety Day' Exhibition at REDQ, KLIA2, Selangor (20 August 2019)

MRC National Headquarters fulfilled an invitation from AirAsia to be part of an exhibition held in conjunction with 'Safety Day'' at the AirAsia RedQ headquarters, KLIA2, Selangor on 20th August 2019. The exhibition, themed 'Safe Steps' and 'Road Safety' was held in collaboration with the Prudence Foundation and IFRC.

Tiga staf Pembantu Perubatan Ambulans BSMM sedang mengajar beberapa orang awam untuk melakukan
MRC Ambulance Medical Aid staff showing visitors how to administer first aid

Seorang sukarelawan serta staf BSMM sedang memberi taklimat kepada orang awam bagaimana untuk mengenali mangsa yang mengalami tercekik
MRC volunteers and staff showing visitors how to identify a choking victim

Kursus Ace Programme: Critical Incident Leadership 2019, New Zealand (15-28 September 2019)

Melalui kerjasama diantara Asean Humanitarian Assistance Centre (AHA Centre), New Zealand Foreign Affair & Trade (MFAT) dan Universiti Cantenbury (UC) telah menjalankan kursus 'Critical Incident Leadership (CIL)' pada 15 hingga 28 September 2019 bertempat di Negara New Zealand. Persekutuan Antarabangsa Persatuan Palang Merah Bulan Sabit Merah (IFRC) telah dijemput untuk bersama-sama menyertai kursus tersebut dan telah menghantar 6 perwakilan dari IFRC, Bulan Sabit Merah Malaysia, Palang Merah Singapura, Palang Merah Kemboja dan Palang Merah Myanmar. Perwakilan dari Bulan Sabit Merah Malaysia telah diwakili oleh En. Mohd Ikhwan bin Mukhetar merupakan kakitangan Bahagian Pengurusan Bencana, Ibu Pejabat Kebangsaan.

Kursus CIL memberi penekanan kepada peserta melalui proses 'Study Tour' dengan pembelajaran berteraskan lawatan kepada bandar dan daerah seperti Christchurch, Kaikora, Wellington dan Auckland. Peserta juga dibawa ke tempat-tempat utama teras kepada pengurusan bencana negara tersebut seperti Kampus UC, Quake City, Willow-bank, Civil Defense Emergency Management Centre (CDEM) Canterbury, Pengurusan Bencana Komuniti Marae, Majlis Daerah Kaikora, Organisani Pengurusan Kecemasan Serantau Wellington (WREMO), Wellington Hazardscape WREMO, bangunan MFAT, GNS Science New Zealand, GeoNet New Zealand dan Emergency Co-ordinator Centre (ECC) Auckland.

Ace Program: The Critical Incident Leadership Course 2019, New Zealand (15-28 September 2019)

A course on 'Critical Incident Leadership (CIL)' was conducted in New Zealand from 15 to 28 September 2019 through the cooperation between the ASEAN Humanitarian Assistance Center (AHA Center), the New Zealand Foreign Affair & Trade (MFAT) as well as the University of Canterbury (UC). IFRC was invited to participate in the event, eventually sending 6 delegates representing the IFRC, the Malaysian Red Crescent as well as the Singapore, Cambodian and Myanmar Red Crosses. Malaysia was represented by En. Mohd Ikhwan bin Mukhetar from the Disaster Management Department at MRC National Headquarters.

The CIL course utilized the 'study tour' method as a way to impact learning. Participants were brought to cities and districts such Christchurch, Kaikoura, Wellington and Auckland to visit key locations that were central to the country's disaster management efforts such as the UC Campus, Quake City, Willow-Bank, the Civil Defense Emergency Management Center (CDEM) Canterbury, Maree Community Disaster Management, Kaikoura District Council, Wellington Regional Emergency Management Organisation (WREMO), Wellington Hazardscape WREMO, the MFAT building, GNS Science New Zealand, GeoNet New Zealand, and the Emergency Coordinator Center (ECC) Auckland.

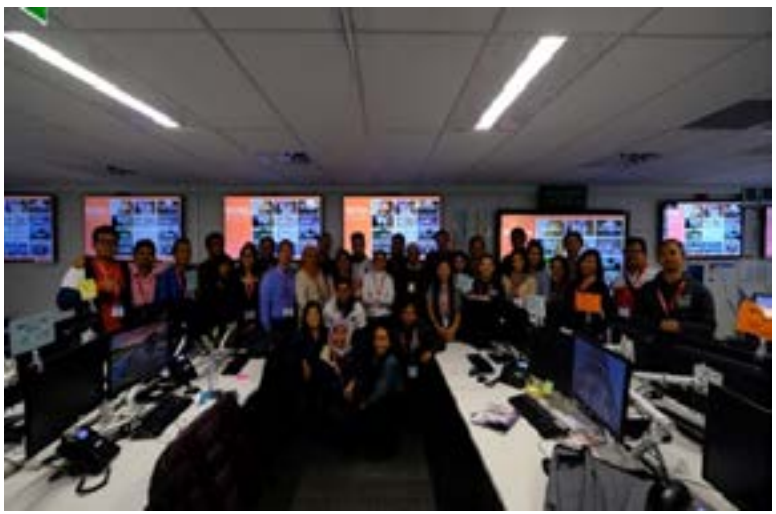

Lawatan ke Emergency Coordinator Centre (ECC), Auckland, Australia
Visit to the Emergency Coordinator Center (ECC), Auckland, New Zealand

Pertandingan Pertolongan Cemas Kebangsaan BSMM Tahun 2019 (13-15 Disember 2019)

Pertandingan Pertolongan Cemas Kebangsaan BSMM Tahun 2019 telah diadakan di Institut Pendidikan Guru Kampus Temenggong Ibrahim, Johor Bahru, Johor Darul Ta'zim dimana BSMM Negeri Johor telah diberi penghormatan untuk menjadi tuan rumah untuk pertandingan kali ini. Pertandingan ini berlangsung selama tiga hari bermula dari 13 sehingga 15hb Disember 2019.

12 BSMM Negeri telah menghantar penyertaan mereka untuk pertandingan kali ini dimana hanya BSMM Negeri Perlis, WP Kuala Lumpur, WP Labuan dan WP Putrajaya yang tidak menyertai pertandingan ini. Terdapat 11 pasukan yang menyertai Kategori Belia dan 9 pasukan yang menyertai Kategori PBS. Jumlah keseluruhan peserta ialah seramai 88 orang.

Upacara Majlis Penutup untuk Pertandingan ini pada 15hb Disember 2019 telah disempurnakan oleh YBhg. Datuk Wira Dr. Hj. Bahari bin Datuk Abu Mansor, Timbalan Pengerusi Kebangsaan BSMM dan turut hadiri pada Majlis ini ialah YBrs. Prof. Dr. Abdul Ali bin Raja Mohamed, Pengerusi Jawatankuasa Latihan Kebangsaan BSMM dan YBhg. Dato' Hj. Muhammad bin Jaafar, Pengerusi BSMM Negeri Johor.

MRC National First Aid Competition 2019 (13-15 December 2019)

The MRC National First Aid Competition 2019, proudly hosted by the MRC Johor State, took place from 13th to 15th December 2019 at the Institut Pendidikan Guru (IPG) Temenggong Ibrahim Campus in Johor Bahru, Johor Darul Ta'zim.

The competition garnered participation from 12 MRC States, with the exception of MRC Perlis, WP Kuala Lumpur, WP Labuan, and WP Putrajaya. 88 participants were divided into 9 and 11 teams participating in the VAD and Youth categories respectively.

The Closing Ceremony on 15th December 2019 was officiated by YBhg. Datuk Wira Dr. Hj. Bahari bin Datuk Abu Mansor, Deputy Chairman of MRC, witnessed by YBhg. Dato 'Hj. Muhammad bin Jaafar, Chairman of the MRC Johor State as well as YBrs. Prof. Dr. Abdul Ali bin Raja Mohamed, Chairman of MRC National Training Committee.

Senarai Pemenang Untuk Pertandingan Pertolongan Cemas Kebangsaan Bulan Sabit Merah Malaysia (BSMM) 2019

1) KATEGORI BELIA

a) Johan Keseluruhan (Belia) – Negeri Johor
b) Naib Johan Keseluruhan (Belia) – Negeri Selangor
c) Tempat Ketiga Keseluruhan (Belia) – Negeri Sarawak

d) Ujian Soalan Objektif
i. Johan (Belia) – Negeri Sarawak
ii. Naib Johan (Belia) – Negeri Pulau Pinang
iii. Tempat Ketiga (Belia) – Negeri Johor

e) Pasukan Pertolongan Cemas
i. Johan (Belia) – Negeri Sembilan
ii. Naib Johan (Belia) – Negeri Pulau Pinang
iii. Tempat Ketiga (Belia) – Negeri Sarawak

f) Pertolongan Cemas Kemasyarakatan
i. Johan (Belia) – Negeri Selangor
ii. Naib Johan (Belia) – Negeri Sembilan
iii. Tempat Ketiga (Belia) – Negeri Sarawak

g) Kemahiran CPR dan AED
i. Johan (Belia) – Negeri Johor
ii. Naib Johan (Belia) – Negeri Pulau Pinang
iii. Tempat Ketiga (Belia) – Negeri Sabah

h) Balutan dan Imobilisasi Berganti-ganti
i. Johan (Belia) – Negeri Johor
ii. Naib Johan (Belia) – Negeri Selangor
iii. Tempat Ketiga (Belia) - Negeri Sarawak

Johan Keseluruhan Kategori Belia, Pasukan Negeri Johor
Overall Champion for Youth Category, Johor Team

The Malaysian Red Crescent National First Aid Competition 2019

1) YOUTH CATEGORY

a) Overall Champion - JOHOR

b) Overall Runner-up - Selangor

c) Overall Third Place - Sarawak

d) Single Best Answer
i. Champion - Sarawak
ii. Runner-Up - Penang
iii. Third Place - Johor

e) Team First Aid
i. Champion - Sembilan
ii. Runner-Up - Penang
iii. Third Place - Sarawak

f) Community Based First Aid
i. Champion - Selangor
ii. Runner-Up - Negeri Sembilan
iii. Third Place - Sarawak

g) CPR and AED Competency
i. Champion - Johor
ii. Runner-Up - Penang
iii. Third Place - Sabah

h) Bandaging and Immobilization
i. Champion - Johor
ii. Runner-Up - Selangor
iii. Third Place - Sarawak

2) KATEGORI PASUKAN BANTUAN SUKARELA (PBS)

a) Johan Keseluruhan (PBS) – NEGERI SELANGOR
b) Naib Johan Keseluruhan (PBS) – Negeri Melaka
c) Tempat Ketiga Keseluruhan (PBS) – Negeri Perak

d) Ujian Soalan Objektif
i. Johan (PBS) – Negeri Selangor
ii. Naib Johan (PBS) – Negeri Melaka
iii. Tempat Ketiga (PBS) – Negeri Sembilan

e) Pasukan Pertolongan Cemas
i. Johan (PBS) – Negeri Selangor
ii. Naib Johan (PBS) – Negeri Perak
iii. Tempat Ketiga (PBS) – Negeri Sembilan

f) Pertolongan Cemas Kemasyarakatan
i. Johan (PBS) – Negeri Melaka
ii. Naib Johan (PBS) – Negeri Selangor
iii. Tempat Ketiga (PBS) – Negeri Sembilan

g) Kemahiran CPR dan AED
i. Johan (PBS) – Negeri Perak
ii. Naib Johan (PBS) – Negeri Sabah
iii. Tempat Ketiga (PBS) – Negeri Melaka

h) Balutan dan Imobilisasi Berganti-ganti
i. Johan (PBS) – Negeri Selangor
ii. Naib Johan (PBS) – Negeri Melaka
iii. Tempat Ketiga (PBS) – Negeri Sembilan

2. VOLUNTARY AID DETACHMENT (VAD) CATEGORY

a) Overall Champion - SELANGOR
b) Overall Runner-Up - Melaka
c) Overall Third Place - Perak

d) Single Best Answer
i. Champion - Selangor
ii. Runner-Up- Melaka
iii. Third Place - Negeri Sembilan

e) Team First Aid
i. Champion - Selangor
ii. Runner-Up - Perak
iii. Third Place - Negeri Sembilan

f) Community Based First Aid
i. Champion - Melaka
ii. Runner-Up - Selangor
iii. Third Place - Negeri Sembilan

g) CPR and AED Competency
i. Champion - Perak
ii. Runner-Up - Sabah
iii. Third Place - Melaka

h) Bandaging and Immobilization
i. Champion - Selangor
ii. Runner-Up - Melaka
iii. Third Place - Negeri Sembilan

Johan Keseluruhan Kategori PBS, Pasukan Negeri Selangor
Overall Champion for VAD Category, Selangor Team

PEMBANGUNAN ORGANISASI & BELIA
ORGANISATIONAL DEVELOPMENT & YOUTH

Mesyuarat Kecemerlangan Belia Bulan Sabit Merah (27 May-1 June 2019)

Pada 27 Mei – 1 Jun 2019, Palang Merah Myanmar telah menganjurkan program "Outstanding Red Cross Youth Meeting" yang bertempat di Kachin, Myanmar. Antara objektif program tersebut ialah untuk memberi penghargaan kepada semua sukarelawan belia Palang Merah dan Bulan Sabit Merah dan untuk meningkatkan kemahiran dan motivasi belia dengan memberikan ruang untuk belia yang terdiri daripada latarbelakang dan budaya yang berbeza untuk belajar bersama-sama di bawah satu bumbung. Persatuan Bulan Sabit Malaysia telah diwakili oleh Encik Elvis daripada Bulan Sabit Merah Negeri Selangor.

Outstanding Red Cross Youth Meeting 2019 (27 May-1 June 2019)

The Outstanding Red Cross Youth Meeting was held by Myanmar Red Cross Society on 27th May – 1st June 2019 in Kachin State, Myanmar. The camp aims to honor the Red Cross and Red Crescent youth volunteers for their highest efforts and to improve their skills and motivation by providing them space to learn together and from each other with different cultural and educational backgrounds. It also help in promoting the role of youth in leading and designing a resilient community. The Malaysian Red Crescent was represented by Mr. Elvis Gan Kah Keng from MRC Selangor State.

Mesyuarat Kali-4 Belia Antarabangsa (17-23 Jun 2019)

Pada 17 hingga 23 Jun 2019, Persatuan Bulan Sabit Merah Malaysia telah menghantar 2 orang wakil belia (Encik Chong Cheng Yang, BSMM Johor dan Cik Chew Shi Jie, BSMM Pahang) ke bandar bersejarah Solferino, Itali untuk menyertai Perhimpunan Belia Antarabangsa yang ke-4. Program perkhemahan ini telah dijalankan untuk meraikan ulang tahun penubuhan International Federation of Red Cross and Red Crescent Societies (IFRC) yang ke-100.

Berlangsung selama seminggu, persidangan ini telah menjalankan beberapa siri bengkel untuk meneroka isu mengenai perubahan iklim dan keganasan, digitalisasi, peluang dan ancaman yang ditimbulkan oleh teknologi baru, krisis yang berlarutan dan peranan yang dimainkan oleh golongan belia bagi membentuk dunia yang lebih selamat dan berperikemanusiaan. Peserta turut menyumbang kepada pembangunan Strategi baru IFRC 2030 yang akan membimbing kerja organisasi untuk tahun yang akan datang. Pada hari terakhir persidangan, satu acara tahunan perarakan lilin yang melibatkan ribuan sukarelawan antara Solferino dan Castiglione delle Stiviere telah dijalankan.

Wakil ahli BSMM Malaysia
MRCS Malaysia's representative

4th International Youth Meeting (17-23 June 2019)

On the 17th to 23 of June 2019, Malaysian Red Crescent Society had sent 2 youth representative (Mr. Chong Cheng Yang, MRCS Johor and Ms. Chew Shi Jie, MRCS Pahang) to the historic Italian town of Solferino to attend the 4th International Youth Meeting. This meeting was held to celebrate the centenary of the International Federation of Red Cross and Red Crescent Societies (IFRC).

The week-long "4th International Solferino Youth Meeting" has featured a series of workshops exploring issues as varied as climate change and violence, digitalization and the opportunities and threats posed by new technologies, protracted crises and the role that young people can play in shaping a safer and more humane world. The participants also contributed to the development of IFRC's new Strategy 2030 that will guide the organization's work for the coming decade. The week culminated on 22 June with the annual Fiaccolata – a candle-lit march involving thousands of volunteers between Solferino and Castiglione delle Stiviere.

Bersama wakil delegasi negara lain
With RCRC representatives from other country

Latihan Jurulatih Baru, BOCA (21-24 Jun 2019)

Kursus ulang kaji ini telah diadakan pada 21 – 24 Jun 2019 bertempat di Ibu Pejabat BSMM Negeri Perak. Seramai 7 Fasilitator telah mengikuti kursus tersebut. Turut serta Pegawai-pegawai dari Ibu Pejabat Kebangsaan dari Bahagian pembangunan Organisasi, Bahagian Pentadbiran, Bahagian Kewangan dan Pasukan "Red Ready" sebagai peserta. Dua (2) orang Pegawai dari Asia Pacific Regional Office (APRO) dijemput sebagai pemerhati. Kursus ulang kaji ini telah dikendalikan oleh En. John Lam selaku Jurulatih Kanan BOCA

BOCA Training of Facilitator's Refresher Course 2019 (21-24 June 2019)

The course had successfully been conducted on the 21 – 24 June 2019, at the MRCS Perak National Headquarter. A total of 7 facilitators had participated in the course. Also attended are the OD officer, HR Officer, Finance Officer and the officers of Red Ready Programme from the MRCS National Headquarter. 2 officers from the IFRC APRO was also invited as the observer for the course. The course was handled by Mr. John Lam as the BOCA Coordinator.

Gambar berkumpulan bersama-sama fasilitator dan peserta
Group photo with all facilitators and participants

Kali ke-64 Kem Persahabatan & Pembelajaran Antarabangsa 2019; Mesyuarat Belia Bulan Sabit Merah Cemerlang (8-22 Julai 2019)

Pada 8 hingga 22 Julai 2019, Persatuan Bulan Sabit Merah telah menghantar 2 wakil untuk menyertai International Study and Friendship Camp 2019 yang ke-64. Dianjurkan oleh Palang Marah Austria, perkhemahan ini telah dijalankan di Vienna, Austria dan Malaysia telah diwakili oleh Encik Jordan Hu dan Encik Mycan daripada Bulan Sabit Merah Malaysia Negeri Sarawak.

64th International Study and Friendship Camp 2019; Outstanding Red Cross Youth Meeting (8-22 July 2019)

On the 8th to 22nd July 2020, 2 representatives from Malaysian Red Crescent Society had attended the 64th International Study and Friendship Camp 2019. Organized by Austria Youth Red Cross, this camp was conducted in Vienna, Austria and the representatives from Malaysia are Mr. Jordan Hu and Mr. Mycan from MRCS Sarawak State.

Lawatan Belia Bulan Sabir Merah, Jepun (22-25 Julai 2019)

Seramai 21 orang ahli Palang Merah Jepun daripada Kita-Kanto District Chapter telah mengadakan lawatan sambil belajar ke Malaysia pada 22 hingga 25 Julai 2019. Lawatan mereka ke Ibu Pejabat Kebangsaan pada 23 Julai telah disambut baik dan dialu-alukan oleh Setiausaha Agung.

Japanese Red Cross Youth Visit (22-25 July 2019)

A total of 21 Japanese Red Cross member from Kita-Kanto District Chapter had made a visit to Malaysia on 22 to 25 July 2019. Their visit to National Headquarters on 23rd July was welcomed by the Secretary General.

Gambar berkumpulan bersama ahli BSMM SM Sains Hulu Selangor
Group photo with students from SM Sains Hulu Selangor

Gambar berkumpulan bersama ahli BSMM SMK Bandar Baru Batang Kali
Group photo with students from SMK Bandar Baru Batang Kali

Mereka juga telah melawat ke SM Sains Hulu Selangor dan SMK Bandar Baru Batang Kali sepanjang lawatan mereka di Malaysia. Pelbagai aktiviti menarik telah dijalankan oleh pihak sekolah untuk memperkenalkan budaya Malaysia kepada mereka. Antara aktiviti yang dijalankan ialah persembahan tarian masyarakat majmuk Malaysia, persembahan gamelan, permainan congkak dan juga kaedah menganyam ketupat. Ahli belia Palang Merah Jepun turut sama membuat persembahan dan pembentangan untuk memperkenalkan budaya Jepun kepada pelajar-pelajar dan guru-guru di sekolah tersebut.

Ahli Palang Merah Jepun juga berpeluang untuk melawat Anjung Singgah di Kuala Lumpur untuk memahami aktiviti kebajikan sosial yang dijalankan oleh BSMM

They had visited SM Sains Hulu Selangor and SMK Bandar Baru Batang Kali during their stay in Malaysia. A lot of fun activities had been conducted by the schools to introduce Malaysian culture to the Japanese delegates. The activities included dance performance, traditional music (gamelan) performance, congkak games, and ketupat weaving. The youth member of Japanese Red Cross had also gave their performance and presentation on Japanese culture to the students and teachers of the school.

They also had a chance to visit Anjung Singgah in Kuala Lumpur to learn about social welfare activities done by MRC.

Latihan BOCA Untuk Jurulatih (ToF) (21-26 Ogos 2019)

Pada 21 – 26 Ogos 2019, satu latihan fasilitator BOCA telah dijalankan bertempat di Ibu Pejabat BSMM Negeri Perak, Ipoh Perak. Seramai 23 peserta terdiri dari sukarelawan di setiap BSMM Negeri telah menghadirkan diri dalam latihan tersebut.

Seramai empat Jurulatih yang diketuai oleh En. John Lam selaku Jurulatih Kanan BOCA telah menjalankan latihan tersebut dengan jayanya. Kesemua 23 peserta latihan telah dibawa ke beberapa daerah iaitu daerah Tapah, Mualim, Sri Iskandar, Manjong dan Kuala Kangsar di Negeri Perak untuk menjalankan latihan praktikal penilaian dan setiap kumpulan di ketuai oleh Jurulatih BOCA yang sedia ada.

BOCA Training of Facilitators (ToF) (21-26 August 2019)

On the 21 – 26 August 2019, a BOCA Training of Facilitators (ToF) had been conducted at the MRCS Perak State National Headquarter. A total of 23 participants comprises of volunteers from all over Malaysia had come to join the training.

4 senior facilitators, led by Mr. John Lam as the BOCA coordinator had successfully run the training. During the training, all 23 participants had the chance to do a BOCA practical in 5 chapters in Perak (Tapah, Mualim, Sri Iskandar, Manjong, and Kuala Kangsar) and each groups are facilitated by the senior facilitators.

En. John Lam selaku Jurulatih Kanan sedang memberi penerangan kepada peserta
Mr. John Lam giving explainantin to the participants during training

Lawatan Belia Bulan Sabit Merah, Singapura (10-12 September 2019)

Pada 10-12 September 2019, rombongan ahli Palang Merah Singapura yang terdiri daripada 6 orang pelajar, 3 orang pemimpin belia, 2 orang guru pengiring daripada Delta Senior School (DSS), 2 orang sukarelawan dan seorang staf telah mengadakan lawatan ke Malaysia. Lawatan ini bertujuan untuk mendapatkan perspektif yang lebih luas dan pemahaman yang lebih mendalam mengenai usaha kemanusiaan dalam Pergerakan Palang Merah dan Bulan Sabit Merah serta mengeratkan hubungan dua hala antara Palang Merah Singapura dengan Bulan Sabit Merah Malaysia.

Lawatan mereka ke Ibu Pejabat Kebangsaan pada 11 September telah disambut baik oleh semua kakitangan dan sukarelawan belia Bulan Sabit Merah Malaysia.

Seterusnya, rombongan itu juga telah melawat ke SMK Bandar Baru Batang Kali. Kedatangan mereka telah dialu-alukan dengan pelbagai aktiviti menarik yang disediakan oleh pihak sekolah. Interaksi antara dua pihak telah mengeratkan silaturahim antara belia kedua-dua negara.

Peserta sedang mengamalkan Qi-Gong untuk mencari ketenangan dalaman.
Participants practicing Qi-Gong to seek their inner peace.

Singapore Red Cross Youth Visit (10-12 September 2019)

On 10-12 September 2019, a delegation of Singapore Red Cross that comprises of 6 students, 3 youth leaders, 2 teachers from Delta Senior School (DSS), 2 volunteers and a staff had made a visit to Malaysia. The visit aims to provide the youth members from DSS and Youth Chapter the opportunity to gain a broader perspective and deeper understanding on humanitarian efforts undertaken by RCRC movements. It is also to strengthen relationship between Singapore Red Cross and Malaysian Red Crescent.

Peserta belia Bulan Sabit Merah Malaysia semasa sesi ice-breaking
Malaysian Red Crescent youth participants during the ice-breaking session.

Their trip to National Headquarters on the 11 September had been welcomed warmly by all staff and volunteers from Malaysian Red Crescent.

They had also visited SMK Bandar Baru Batang Kali. Their visit had been welcomed with many exciting activities prepared by the school. The interactive activities had strengthen the relationship between youths members from both countries.

Cabaran Inovasi Belia Asia Fasifik Kali-1 (2019)

Palang Merah Korea, IFRC Asia Pasifik, dan Pusat Ketahanan Bencana Asia Pasifik (APDRC) telah menganjurkan Asia Pacific Youth Innovation Challenges yang pertama. Bulan Sabit Merah Malaysia ingin mengucapkan tahniah kepada sukarelawan belia, Cik Chew Shi Jie (BSMM Pahang) atas kejaayaan beliau memenangi pertandingan tersebut dalam katogeri penulisan esei.

1st Asia Pacific Youth Innovation Challenges (2019)

Republic of Korea National Red Cross, IFRC Asia Pacific & Asia Pacific Disaster Resilience Center (APDRC) had organized the 1st Asia Pacific Youth Innovation Challenges. We would like to congratulate our youth volunteer, Chew Shi Jie (MRCS Pahang) for her achievement in winning the Essay (Champion) Category.

Program Pembelajaran Pertolongan Cemas (12 September 2019)

Pada 12 September 2019, Pasukan YOUTH100 Bulan Sabit Merah Malaysia telah menjalankan program Pembelajaran Pertolongan Cemas. Pasukan ini telah menggunakan bahan-bahan pembelajaran Safe Steps Kids yang telah dibekalkan oleh Prudence Foundation untuk memperkenalkan organisasi palang merah bulan sabit merah dan pertolongan cemas kepada kanak-kanak. Program ini dijalankan bersempena dengan Hari Pertolongan Cemas Sedunia.

First Aid Learning Program (12 September 2019)

On the 12 September 2019, Malaysian Red Crescent YOUTH100 team had organized the First Aid Learning Program. Targeting primary school children, the team had used the Safe Steps Kids materials provided by Prudence Foundation to introduce the Red Cross Red Crescent organization and first aid to children. This programme was held in conjunction with upcoming World First Aid Day.

Fasilitator program pembelajaran pertolongan cemas bersama murid sekolah
Facilitators for the First Aid Program with the school kids

Program Pembelajaran Sukarelawan (14-22 September 2019)

Persatuan Bulan Sabit Merah Malaysia telah menghantar 2 orang wakil untuk menghadiri Volunteer Learning Programme, bertempat di Kampus Fuente Nuevo, El. Tiemblo, Avila, Sepanyol. Dijalankan oleh Palang Merah Sepanyol pada 14 hingga 22 September 2019, program ini bertujuan untuk membangunkan kemahiran pengurusan kepimpinan dalam Pertubuhan Palang Merah dan Bulan Sabit Merah dan pengurusan pembangunan sukarelawan. BSMM telah diwakili oleh Cik Hanis Hasan (Pegawai Luar) dan En. Chong Cheng Yang (BSMM Johor).

Volunteer Learning Programme (14-22 September 2019)

Malaysian Red Crescent had sent 2 representatives to attend the Volunteer Learning Programme, in Campus Fuente Nuevo, El. Tiemblo, Avila, Spain. Organized by Spain Red Cross Society from the 14th to 22 September 2019, the programme aims to develop the management skills of people with leadership responsibility within National Societies of Red Cross and Red Crescent and people with management responsibility on the development of volunteering. MRCS was represented by Ms. Hanis Hasan (Field Officer) and Mr. Chong Cheng Yang (MRCS Johor).

Gambar berkumpulan bersama peserta program
Group photo with the program participants

Program Kesedaran #Youth4Rights (19 September 2019)

Pada 19 September 2019, ahli-ahli belia Bulan Sabit Merah Malaysia telah berkumpul di Ibu Pejabat Kebangsaan Bulan Sabit Merah Malaysia untuk menyertai program kesedaran #Youth4Rights. Dengan kerjasama Suruhanjaya Hak Asasi Manusia (SUHAKAM), program ini bertujuan untuk untuk memberi pendedahan kepada belia mengenai isu-isu hak asasi manusia dan bagaimana belia Bulan Sabit Merah Malaysia boleh mengambil bahagian untuk melaporkan sebarang isu perlanggaran hak asasi manusia melalui saluran yang tepat dan bagaimana SUHAKAM dapat memberikan bantuan untuk melindungi hak komuniti yang mudah terjejas kepada bahaya.

YBHg Dato' Sayed A.Rahman Bin Sayed Mohd, Setiausaha Agung Bulan Sabit Merah Malaysia merakamkan penghargaan dan ucapan terima kasih kepada pihak SUHAKAM atas program yang dijalankan. Turut hadir ialah Dr. Cheah Swee Neo, Setiausaha, Suruhanjaya Hak Asasi Manusia Malaysia.

Setiausaha Agung BSMM menerima cenderahati daripada Dr. Cheah Swee Neo, Setiausaha SUHAKAM
Dr Cheah Swee Neo, SUHAKAM Secretary presenting a token to the Secretary General of

Gambar berkumpulan bersama peserta program
Group photo with participants

#Youth4Rights Awareness Talk Programme (19 September 2019)

Malaysian Red Crescent youth members from institutions of higher learning in Kuala Lumpur and Selangor had gathered at the MRCS National Headquarters for the #Youth4Rights awareness talk programme on human rights and the rights of youth on the 19th September 2020. Organized jointly with Human Rights Commission of Malaysia (SUHAKAM), the programme highlighted some of the basic human rights issues and how Red Crescent youths can contribute by taking actions in reporting cases of human rights violation through proper channels and how SUHAKAM is able to assist in protecting the rights of vulnerable communities.

MRCS Secretary General Dato' Sayed Rahman addressed the opening session and thanked SUHAKAM for the initiative. SUHAKAM was represented by its Secretary, Dr. Jessie Cheah.

Bengkel Undang-Undang Kemanusiaan Antarabangsa dan Belia Komunikasi (23-24 November 2019)

Pada hujung minggu 23 dan 24 November 2019, ahli-ahli belia Bulan Sabit Merah Malaysia telah menghadiri bengkel Undang-undang Kemanusiaan Antarabangsa dan Komunikator Belia yang bertempat di Ibu Pejabat Kebangsaan Bulan Sabit Merah Malaysia. Dengan kerjasama daripada International Committee of the Red Cross (ICRC), program ini bertujuan untuk meningkatkan pemahaman belia terhadap undang-undang kemanusiaan dan juga untuk menambah baik kemahiran komunikasi belia dalam usaha untuk menyebarkan nilai-nilai dalam organisasi.

Gambar berkumpulan
Group photo

International Humanitarian Law and Youth Communicators Workshop (23-24 November 2019)

Over the weekend on the 23 – 24 November 2019, MRCS youth members gathered at National Headquarters to have a workshop on International Humanitarian Law (IHL) and Youth Communicators. Co-organised by MRCS and International Committee of the Red Cross, the workshop aims to enhance youth's understanding on the IHL and strengthening their communication capacity to spread the key values of our movement.

KOMUNIKASI DAN PEMBANGUNAN SUMBER

COMMUNICATIONS AND RESOURCE DEVELOPMENT

Kunjungan Hormat BSMM kepada YB Menteri Kesihatan Malaysia (6 Ogos 2019)

BSMM telah mengadakan satu kunjungan hormat kepada YB Menteri Kesihatan Malaysia, Datuk Seri Hj Dzulkefly bin Ahmad di Pejabat Menteri Kesihatan Malaysia di Putrajaya pada 6hb Ogos, 2019. Delegasi BSMM terdiri daripada, YTM Dato' Seri DiRaja Tan Sri Tunku Puteri Intan Safinaz binti Almarhum Sultan Abdul Halim, Pengerusi Kebangsaan dan Ketua Delegasi BSMM; YBhg. Datuk Wira Dr. Hj. Bahari bin Datuk Abu Mansor, Timbalan Pengerusi Kebangsaan; YBrs. Tuan Haji Hakim bin Haji Hamzah, Bendahari Kehormat Kebangsaan; YBhg. Datuk Dr. Mohamed Alwi bin Abdul Rahman, Pengerusi Jawatankuasa Kebangsaan Pengurusan Bencana & Perkhidmatan Ambulans; YBhg. Dato' Sri Haji Suhaimi bin Haji Yacob, Pengerusi Jawatankuasa Kebangsaan Pembangunan Sumber; YBhg. Dato' Sayed A. Rahman bin Sayed Mohd, Setiausaha Agung dan Puan Jayanthy Maruthan, Pengurus Pembangunan Sumber, Komunikasi dan Bantuan Antarabangsa.

Penyampaian Vest BSMM oleh YTM Tunku Pengerusi Kebangsaan BSMM kepada YB Menteri Kesihatan Malaysia merangkap Naib Presiden BSMM

Presentation of MRC Vest by YTM Tunku National Chairman to the Hon'ble Minister of Health and MRC Vice President

YTM Tunku Pengerusi Kebangsaan BSMM telah menyampaikan Vest BSMM kepada YB Menteri Kesihatan diatas perlantikan beliau sebagai Naib Presiden BSMM dan telah menerangkan tujuan perjumpaan dengan YB Menteri. YTM Tunku Pengerusi juga telah memberi penerangan mengenai mandat, peranan dan aktiviti-aktiviti yang dijalankan serta penglibatan BSMM dalam pengendalian Perkhidmatan Ambulans Kecemasan, biayaan Jabatan Kebajikan Masyarakat Malaysia (JKMM) dibawah Kementerian Pembangunan Wanita, Keluarga dan Masyarakat dan Projek "Hot Spot" yang dijalankan dengan bantuan kewangan dan kerjasama Kementerian Kesihatan Malaysia.

BSMM juga telah mengkemukakan satu Kertas Kerja permohonan peruntukan kewangan sebanyak RM731,750 untuk peningkatan Perkhidmatan Ambulans dari segi peralatan, latihan dan penyambungan projek "Hot Spot".

Penyerahan Kertas Kerja permohonan peruntukan kewangan oleh YTM Tunku Pengerusi Kebangsaan dan sesi perbicangan dengan YB Menteri Kesihatan merangkap Naib Presiden BSMM

Submission of Working Paper on financial allocation application by YTM Tunku National Chairman and discussion session with Hon'ble Minister of Health and MRC Vice President

Courtesy Call on Honorable Minister of Health Malaysia (6 August 2019)

A courtesy call on the Honorable Minister of Health Malaysia, Datuk Seri Hj Dzulkefly bin Ahmad was held at the Office of the Minister of Health Malaysia in Putrajaya on 6th August, 2019. The MRC delegation comprised of the following members, namely, YTM Dato' Seri DiRaja Tan Sri Tunku Puteri Intan Safinaz binti Almarhum Sultan Abdul Halim, National Chairman and Head of MRC Delegation; YBhg. Datuk Wira Dr. Hj. Bahari bin Datuk Abu Mansor, National Deputy Chairman; YBrs. Tuan Haji Hakim bin Haji Hamzah, National Honorary Treasurer; YBhg. Datuk Dr. Mohamed Alwi bin Abdul Rahman, Chairman, National Disaster Management and Ambulance Service Committee; YBhg. Dato' Sri Haji Suhaimi bin Haji Yacob, Chairman, National Resource Development Committee; YBhg. Dato' Sayed A. Rahman bin Sayed Mohd, Secretary General and Puan Jayanthy Maruthan, Manager for Communications, Resource Development and International Support.

YTM Tunku National Chairman presented the MRC Vest to the Hon'ble Minister of Health on his appointment as the MRC Vice President and explained the purpose of the meeting with the Hon'ble Minister. YTM Tunku National Chairman also briefed the Minister on the mandate, role and activities carried out by MRC as well as its involvement in the operations of the Emergency Ambulance Service, funded by the Department of Social Welfare Malaysia (JKMM) under the Ministry of Women, Family and Community Development and the "Hot Spot" Project carried out with financial assistance and cooperation of the Ministry of Health Malaysia.

MRC also submitted a Working Paper on financial allocation application amounting to RM731,750 for the improvement of its Ambulance Services in terms of equipment, training and the extension of the "Hot Spot" Project.

Pengerusi Kebangsaan BSMM YTM Dato' Seri DiRaja Tan Sri Tunku Puteri Intan Safinaz binti Almarhum Sultan Abdul Halim, Tunku Temenggong Kedah bersama YB Menteri Kesihatan Malaysia, Datuk Seri Hj Dzulkefly bin Ahmad, Naib Presiden BSMM dan ahli Delegasi BSMM

MRC National Chairman YTM Dato 'Seri DiRaja Tan Sri Tunku Puteri Intan Safinaz binti Almarhum Sultan Abdul Halim, Tunku Temenggong Kedah with Hon'ble Minister of Health Malaysia, Datuk Seri Hj Dzulkefly bin Ahmad, MRC Vice President and MRC delegation members

Kunjungan Hormat BSMM kepada YAB Perdana Menteri Malaysia pada (19 Ogos 2019)

BSMM telah mengadakan kunjungan hormat kepada YAB Tun Dr. Mahathir bin Mohammad, Perdana Menteri Malaysia dan Presiden BSMM di Pejabat Perdana Menteri di Putrajaya pada 19 Ogos 2019.

Delegasi empat orang itu diketuai oleh Pengerusi Kebangsaan BSMM YTM Dato' Seri DiRaja Tan Sri Tunku Puteri Intan Safinaz Binti Almarhum Sultan Abdul Halim Mu'adzam Shah, Tunku Temenggong Kedah. Anggota perwakilan lain termasuk Timbalan Pengerusi Kebangsaan YBhg. Datuk Wira Dr. Hj. Bahari bin Datuk Abu Mansor, Setiausaha Agung YBhg. Dato' Sayed A. Rahman bin Sayed Mohd dan Pengurus, Komunikasi, Pembangunan Sumber dan Sokongan Antarabangsa Puan Jayanthy Maruthan.

Pengerusi Kebangsaan BSMM YTM Dato' Seri DiRaja Tan Sri Tunku Puteri Intan Safinaz Binti Almarhum Sultan Abdul Halim Mu'adzam Shah, Tunku Temenggong Kedah sedang mempengerusikan mesyuarat persediaan Kumpulan Kerja Kunjungan Hormat di Ibu Pejabat Kebangsaan
MRC National Chairman YTM Dato 'Seri DiRaja Tan Sri Tunku Puteri Intan Safinaz Binti Almarhum Sultan Abdul Halim Mu'adzam Shah, Tunku Temenggong Kedah chairing the preparatory working group meeting at the National Headquarters

YAB Tun Dr. Mahathir Mohammad, Perdana Menteri Malaysia sedang mengalu-alukan YTM Tunku Pengerusi Kebangsaan dan delegasi BSMM di pejabat beliau di Putrajaya
YAB Tun Dr. Mahathir Mohammad, Prime Minister of Malaysia welcoming YTM Tunku National Chairman and MRC delegation at his Office in Putrajaya

Mesyuarat Persediaan Kumpulan Kerja Kunjungan Kehormat
Courtesy Call Preparatory Working Group Meeting

YTM Tunku Pengerusi Kebangsaan BSMM telah menyampaikan Vest dan laporan terkini BSMM kepada YAB Perdana Menteri dan juga telah menyerahkan Kertas Kerja permohonan peruntukan kewangan sebanyak RM5.26 Juta untuk pembangunan kapasiti BSMM dan sumbangan statutori kepada IFRC.

Sebagai persediaan untuk perjumpaan, YTM Tunku Pengerusi Kebangsaan juga telah mempengerusikan Mesyuarat Kumpulan Kerja dengan Ahli-ahli Lembaga Eksekutif Kebangsaan dan staf Sekretariat pada 18 Ogos 2019 untuk mengaturkan dokumen yang perlu disampaikan kepada YAB Perdana Menteri.

Gambar Kunjung Hormat pada 19hb Ogos 2019

Pemakaian Vest BSMM pada YAB Tun Dr. Mahathir Mohammad, diperhatikan oleh YTM Dato' Seri DiRaja Tan Sri Tunku Puteri Intan Safinaz
Donning of MRC Vest on YAB Tun Dr. Mahathir Mohammad while YTM Dato' Seri DiRaja Tan Sri Tunku Puteri Intan Safinaz looks on.

MRC Courtesy Call on Hon'ble Prime Minister of Malaysia on (19 August 2019)

MRC paid a courtesy call on YAB Tun Dr. Mahathir bin Mohammad, Hon'ble Prime Minister of Malaysia and MRC President at the Prime Minister's Office in Putrajaya on 19th August, 2019.

The 4-member delegation was led by MRC National Chairman YTM Dato 'Seri DiRaja Tan Sri Tunku Puteri Intan Safinaz Binti Almarhum Sultan Abdul Halim Mu'adzam Shah, Tunku Temenggong Kedah. Others members of the delegation include National Deputy Chairman YBhg. Datuk Wira Dr. Hj. Bahari bin Datuk Abu Mansor, Secretary General YBhg. Dato 'Sayed A. Rahman bin Sayed Mohd and Manager, Communications, Resource Development and International Support Ms. Jayanthy Maruthan.

YTM Tunku National Chairman presented the MRC Vest and the latest MRC reports to the Hon'ble Prime Minister and also submitted a Working Paper on the application of financial allocation of RM5.26 Million for MRC capacity building and statutory contribution to IFRC.

In preparing for the meeting, YTM Tunku National Chairman also chaired the Working Group Session with Members of the National Executive Board and the Secretariat staff on 18th August, 2019 to organise the necessary documents to be presented to the Hon'ble Prime Minister.

Pengerusi Kebangsaan BSMM YTM Dato' Seri DiRaja Tan Sri Tunku Puteri Intan Safinaz sedang menyampaikan cenderahati dan dokumentasi BSMM kepada YAB Tun Dr. Mahathir Mohammad, Perdana Menteri Malaysia semasa Kunjungan Hormat Delegasi BSMM
MRC National Chairman YTM Dato' Seri DiRaja Tan Sri Tunku Puteri Intan Safinaz presenting a souvenir and documentation to YAB Tun Dr. Mahathir Mohammad, Prime Minister of Malaysia during the courtesy call.

Pengerusi Kebangsaan BSMM YTM Dato' Seri DiRaja Tan Sri Tunku Puteri Intan Safinaz dan ahli delegasi BSMM bersama YAB Tun Dr. Mahathir Mohammad, Perdana Menteri Malaysia.
MRC National Chairman YTM Dato 'Seri DiRaja Tan Sri Tunku Puteri Intan Safinaz and members of the MRC delegation together with YAB Tun Dr. Mahathir Mohammad, Prime Minister of Malaysia.

Sambutan Hari Palang Merah dan Bulan Sabit Merah Sedunia (8 Mei 2019)

BSMM telah menyambut Hari Palang Merah dan Bulan Sabit Merah Sedunia yang Ke-156 pada 8hb Mei 2019 di Ibu Pejabat Kebangsaan (IPK) BSMM. Sambutan kali diraikan dengan tema "Love" atau 'Cinta". Oleh kerana 8hb Mei tahun ini jatuh pada bulan Ramadhan, aktiviti menyediakan Bubur Lambuk telah diadakan. Seramai 100 ahli terdiri daripada sukarelawan dan staf BSMM telah berkumpul diperkarangan Kompleks IPK untuk memasak dan membungkuskan bubur lambuk untuk 1,000 orang yang bagi agihan kepada para petugas perkhidmatan kecemasan dan komuniti jiran yang berdekatan dengan Ibu Pejabat Kebangsaan BSMM untuk berbuka puasa.

Pengerusi Kebangsaan BSMM YTM Dato' Seri DiRaja Tan Sri Tunku Puteri Intan Safinaz Binti Almarhum Sultan Abdul Halim Mu'adzam Shah, Tunku Temenggong Kedah telah merasmikan program dan seterusnya telah menyampaikan bungkusan bubur lambuk kepada wakil-wakil petugas kecemasan daripada Jabatan Bomba dan Penyelamat Malaysia, Dewan Bandaraya Kuala Lumpur (DBKL), Jabatan Pengangkutan Jalan Malaysia (JPJ), Polis DiRaja Malaysia (PDRM), PDRM Bahagian Trafik, Angkatan Pertahanan Awam dan Bahagian Ambulans BSMM serta wakil YKN dan Taska Perpaduan Jalan Hose, Kuala Lumpur. Beberapa Pegawai Tertinggi BSMM serta dari IFRC dan ICRC yang diketuai oleh Pengarah Rantau Asia Pasifik IFRC Mr. Xavier Castellanos dan Ketua Delegasi Serantau ICRC, Ms. Biljana Milosevic, turut hadir dalam program ini.

World Red Cross and Red Crescent Day (8 Mei 2019)

The MRCS celebrated the 156th World Red Cross and Red Crescent Day on 8th May 2019 at the MRCS National Headquarters. The theme for this year's celebration was "Love". Since 8th May this year fell during the month of Ramadhan, the preparation of "bubur lambuk" was organised to coincide with the celebration. 100 members comprising volunteers and staff gathered at the National Headquarters Complex to prepare and pack "bubur lambuk" for some 1,000 people for distribution to emergency service personnel and neighbouring communities around the National Headquarters to break their fast.

MRCS National Chairman YTM Dato' Seri DiRaja Tan Sri Tunku Puteri Intan Safinaz Binti Almarhum Sultan Abdul Halim Mu'adzam Shah, Tunku Temenggong Kedah officiated the program and subsequently presented packages of "bubur lambuk" to representatives of emergency personnel from the Fire and Rescue Department of Malaysia, Kuala Lumpur City Hall (DBKL), Department of Road Transport Malaysia (JPJ), Royal Malaysian Police (PDRM), PDRM Traffic Division, Civil Defense Force and MRCS Ambulance Service Division as well as representatives of National Welfare Foundation (YKN) and Taska Perpaduan Jalan Hose, Kuala Lumpur. A number of MRCS Senior Officials and representatives from the IFRC and ICRC led by IFRC Asia Pacific Regional Director Mr. Xavier Castellanos and ICRC Regional Head of Delegation Ms. Biljana Milosevic were also present at the programme.

Pameran Bersama IFRC-BSMM sempena "Seventh Asia Pacific Urban Forum (APUF7)" di Setia Spice Convention Centre, Pulau Pinang (14 - 17 Oktober 2019)

BSMM dengan kerjasama IFRC telah mengambil bahagian dalam Pameran Bersama yang telah diadakan sempena "Seventh Asia Pacific Urban Forum - APFU7" di Setia Spice Convention Centre, Pulau Pinang dari 14hb hingga 17hb Oktober, 2019. Forum tersebut dihoskan oleh Kerajaan Malaysia dan Negeri Pulau Pinang dengan kerjasama UN-Habitat dan UN-ESCAP.

Ibu Pejabat Kebangsaan (IPK) BSMM dengan kerjasama BSMM Negeri Pulau Pinang telah membantu IFRC dari segi penyediaan bahan pameran dan sokongan logistik dan sukarelawan untuk membantu dalam pengendalian booth pameran tersebut. Seramai lapan orang ahli staf dan sukarelawan daripada IPK dan BSMM Pulau Pinang telah terlibat untuk membantu dalam kerja-kerja pameran yang telah memberi tumpuan kepada aktiviti-aktiviti advokasi dan promosi kesedaran bencana alam seperti perubahan iklim (climate change), banjir, gempa bumi dan sebagainya; dan kesan-kesan yang dibawa oleh bencana alam terhadap masyarakat umum khususnya di Bandaraya dimana kadar densiti penduduk semakin meningkat.

Joint IFRC-MRC Exhibition in conjunction with the Seventh Asia Pacific Urban Forum (APUF7) at Setia Spice Convention Center, Penang (14 - 17 October 2019)

MRC in cooperation with IFRC participated in the Joint Exhibition held in conjunction with the Seventh Asia Pacific Urban Forum - APFU7 at Setia Spice Convention Centre, Penang from 14th to 17th October 2019. The Forum was hosted by the Government of Malaysia and the State of Penang in collaboration with UN-Habitat and UN-ESCAP.

MRC National Headquarters in collaboration with the Penang State MRC assisted the IFRC in preparing for the exhibition and providing logistical and volunteer support to man the exhibition booth. A total of eight staff members and volunteers from National Headquarters and MRC Penang were involved to assist in the exhibition work which focused on advocacy activities and promotion of natural disasters awareness, such as; climate change, floods, earthquakes and other disasters; and the effects of natural disasters on the general public, especially in cities where population density is increasing.

Gambar-Gambar Pameran Bersama IFRC-BSMM di APUF7

Menteri Perumahan dan Kerajaan Tempatan YB Hajjah Zuraida Kamaruddin sedang mencuba simulasi VR-gempa bumi di booth pameran IFRC-BSMM
Minister of Housing and Local Government YB Hajjah Zuraida Kamaruddin trying out the earthquake VR- simulation at the IFRC-MRCS exhibition booth

Para peserta APUF7 sedang mencuba simulasi gempa bumi VR
APUF7 participants trying out the earthquake VR simulation

Pameran tersebut juga telah mempromosikan program "Volunteers on Wheels-VoW" yang dijalankan oleh BSMM dan "Earthquake Virtual Reality-EQ VR", peralatan simulasi digital Palang Merah Filipina yang telah dibangunkan oleh Palang Merah Korea dengan kerjasama IFRC. Ia bertujuan untuk mewujudkan kesedaran masyarakat tentang gempa bumi dan langkah-langkah yang perlu diambil bagi menyelamatkan nyawa dalam keadaan kecemasan. Peralatan EQ-VR telah menjadi satu tarikan besar kepada pelawat-pelawat ke sudut pameran dimana mereka dapat mengikuti simulasi gempa bumi. YB Hajjah Zuraida Kamaruddin, Menteri Perumahan dan Kerajaan Tempatan Malaysia dan Pengerusi Penganjur Bersama & Hos bagi APUF7 2019 adalah diantara tetamu khas yang telah meluangkan masa untuk melawat dan mencuba alat simulasi VR-gempa bumi di Booth Pameran IFRC-BSMM.

The Exhibition also promoted the "Volunteers on Wheels (VoW)" programme carried out by MRC and "Earthquake Virtual Reality-EQ VR", the digital simulation equipment of the Philippines Red Cross, developed by the Korean Red Cross in collaboration with IFRC. It aims to create public awareness on earthquakes and steps to be taken to save lives in an emergency. The EQ-VR equipment became a major attraction for visitors to the IFRC-MRC Exhibition Booth whereby they could earthquake simulation. Hon'ble Minister of Housing and Local Government of Malaysia Hajjah Zuraida Kamaruddin, Co-Chair & Host of APUF7 2019 was among the special guests who took time to visit and try out the VR-earthquake simulation tool at the IFRC-MRC Exhibition Booth.

Disamping itu BSMM juga telah mengambil bahagian dalam beberapa sesi lain seperti Perhimpunan Belia, sesi pra-acara Forum pada 14 Oktober 2019 dan Sesi Pembentangan Deep-Dive oleh Mr. Xavier Castellanos, Pengarah Rantau Asia Pasifik IFRC pada 15 Oktober 2019. Perhimpunan Belia telah diwakili oleh Cik Hanis Hasan, Pegawai Pembangunan Organisasi dan Belia sementara Sesi Deep-Dive bertajuk 'Moving Beyond Business-As-Usual: The Future of Public Space in Asia-Pacific Cities' telah dihadiri oleh Mr. Christopher Tan, Bendahari Kehormat BSMM Negeri Pulau Pinang dan Puan Jayanthy Maruthan, Pengurus Komunikasi, Pembangunan Sumber dan Bantuan Antarabangsa.

Mr. Xavier Castellanos, Pengarah Rantau Asia Pasifik IFRC bersama ahli-ahli BSMM di Dewan Persidangan Setia Spice Convention Centre

Mr. Xavier Castellanos, IFRC Regional Director for Asia Pasifik with members of the MRC at Setia Spice Convention Centre Conference Hall.

Additionally, MRC also participated in other sessions such as the Youth Assembly, a pre-event of the Forum on 14 October 2019 and a Deep-Dive Presentation by IFRC Regional Director for Asia Pacific Mr. Xavier Castellanos on 15 October 2019. The Youth Assembly was attended by the Organizational Development and Youth Officer Cik Hanis Hasan while the Deep-Dive presentation entitled 'Moving Beyond Business-As-Usual: The Future of Public Space in Asia- Pacific Cities' was attended by Mr. Christopher Tan, Honorary Treasurer of MRC Penang and Ms. Jayanthy Maruthan, Manager, Communications, Resource Development and

Pegawai IT BSMM Negeri Pulau Pinang Cik Intan sedang membantu dalam pengunaan alat simulasi gempa bumi VR
MRC Penang State IT Officer Cik Intan assisting in the use of the earthquake VR simulation tool

Fokus IFRC di Forum adalah pada perubahan iklim yang mengakibatkan gelombang panas, yang menimbulkan risiko besar bagi masyarakat umum. Heatwave juga digolongkan sebagai "silent killer" kerana boleh membawa maut dan memerlukan perhatian serius oleh semua pihak. Sehubungan itu, IFRC dengan kerjasama Pusat Rujukan Iklim Palang Merah/Bulan Sabit Merah telah menghasilkan Buku Panduan Gelombang Panas untuk Bandar, sebagai rujukan dan panduan yang harus diambil kira oleh mereka yang terlibat dalam merancang bandar dan tempat awam.

The IFRC's focus at Forum was on climate change resulting in heatwaves, which poses significant risks to the general community. Heatwave is also classified as a "silent killer" as it can be fatal and required serious attention by all parties. In this regard, IFRC in collaboration with the Red Cross Red/Crescent Climate Reference Center has produced a Heatwave Guide for Cities, as a reference point and guide to be take into account by those involved in planning for cities and public places.

Ibu Pejabat Kebangsaan BSMM mengambil kesempatan ini untuk mengucapkan terima kasih kepada IFRC atas jemputan untuk mengambil bahagian dalam ushas Bersama ini dan merakamkan penghargaan di atas sokongan dan kerjasama mereka. Ucapan terima kasih juga dipanjangkan kepada Pengerusi Negeri YBhg. Dato 'B. J. Yeang, Jawatankuasa Negeri, staf dan sukarelawan BSMM Pulau Pinang bagi bantuan dan kerjasama mereka sepanjang Pameran diadakan dan diatas kejayaan Projek ini.

The MRC National Headquarters takes this opportunity to thank IFRC for the invitation to participate in the Joint effort and for their support and cooperation. A record of thanks is also extended to the State Chairman YBhg. Dato 'B. J. Yeang, State Committee, staff and volunteers of MRC Penang for their assistance and cooperation extended throughout the Exhibition and towards the success of this Project.

Pasukan bantuan APUF7 daripada IFRC dan BSMM sedang mempromosikan Buku Panduan IFRC 'Heatwave Guide for Cities' di Dewan Pameran

The APUF7 support teams from IFRC and MRC promoting the IFRC 'Heatwave Guide for Cities' Handbook at the Exhibition Hall

ACARA-ACARA ANTARABANGSA
INTERNATIONAL EVENTS

Lawatan Kehormat Wakil Persatuan Bulan Sabit Merah Qatar (23 Januari 2019)

Persatuan Bulan Sabit Merah Qatar (QRCS), diwakili Mrs Noora Rashid Al-Dosari, Pengarah Urusan Bahagian Bantuan dan Pembangunan Antarabangsa, dan Mr Aiham Ismaiel Al-Sukhni, Ketua Pengurusan Bencana, mengadakan lawatan kehormat ke Ibu Pejabat PBSMM pada 23 Januari 2019. YTM Dato' Seri DiRaja Tan Sri Tunku Puteri Intan Safinaz binti Almarhum Sultan Abdul Halim Mu'adzam Shah, Tunku Temenggong Kedah, Pengerusi Kebangsaan PBSMM, bersama ahli-ahli Majlis Kebangsaan PBSMM, menerima lawatan mereka.

Tujuan lawatan ialah untuk mengeratkan kerjasama antara dua Persatuan Kebangsaan.

Courtesy Visit by Representatives From Qatar Red Crescent Society (23 January 2019)

Mrs Noora Rashid Al-Dosari, General Director, Relief and International Development Division and Mr Aiham Ismaiel Al Sukhni, Head of Disaster Management, Qatar Red Crescent Society made a courtesy visit to Malaysian Red Crescent Society National Headquarters on 23 January 2019. YTM Dato' Seri DiRaja Tan Sri Tunku Puteri Intan Safinaz binti Almarhum Sultan Abdul Halim Mu'adzam Shah, Tunku Temenggong Kedah, MRCS National Chairperson, together with members of the National Executive Board, received the delegates.

The purpose of the visit was to strengthen the cooperation between the two National Societies.

YTM Dato' Seri DiRaja Tan Sri Tunku Puteri Intan, Pengerusi Kebangsaan PBSMM bersama YBhg Datuk Wira Dr Hj Bahari bin Datuk Abu Mansor, Timbalan Pengerusi Kebangsaan PBSMM, menerima cenderahati dari Mrs Noora Rashid Al-Dosari, wakil QRCS. Turut serta ialah Mr Aiham Ismaiel Al-Sukhni, QRCS.

YTM Dato' Seri DiRaja Tan Sri Tunku Puteri Intan, MRCS National Chairperson, accompanied by YBhg Datuk Wira Dr Hj Bahari bin Datuk Abu Mansor, MRCS Deputy National Chairman, received a token from Mrs Noora Rashid Al-Dosari, QRCS, who was accompanied by Mr Aiham Ismaiel Al-Sukhni.

Mesyuarat Persatuan-Persatuan Kebangsaan OIC (Organisational of Islamic Cooperation) (28 - 31 Januari 2019)

Empat mesyuarat diadakan pada 28-31 Januari 2019 di Istanbul, Turki, bertujuan untuk menubuhkan Rangkaian Persatuan Kebangsaan dalam rantau OIC bagi mengeratkan kerjasama dan menyelesaikan krisis kemanusiaan, seperti termaktub dalam pelan implementasi OIC 2025. Ia dirasmikan oleh H.E. Recep Tayyip Erdogan, Presiden Turki. Mesyuarat-mesyuarat tersebut ialah Mesyuarat Konsultasi ke-4 antara ICIC dan Persatuan Kebangsaan Palang Merah dan Bulan Sabit Merah dari Negara OIC, Seminar Undang-Undang Kemanusiaan Antarabangsa oleh "Islamic Forum of International Humanitarian Law" dan Mesyuarat rasmi ke-33 ICIC (International Committee of Islamic Crescent).

PBSMM diwakili oleh YM Raja Dato' Nazrin bin Raja Tan Sri Aznam, Pengerusi Jawatankuasa Kebangsaan Perhubungan Antarabangsa dan Undang-Undang Kemanusiaan Antarabangsa (UUKA), Tuan Haji Hakim bin Hamzah, Bendahari Kehormat Kebangsaan, dan En Saiful Izan bin Nordin, Pengurus UUKA, Undang-Undang dan Perhubungan Antarabangsa.

Presiden Turki, H.E. Recep Tayyip Erdogan, memberikan ucapan perasmian Mesyuarat OIC.
President of Turkey, H.E. Recep Tayyip Erdogan, gave an opening speech at OIC meeting

Wakil-wakil dari Negara OIC menghadiri forum UUKA.
Delegates from OIC countries attending IHL forum.

Meeting of National Societies of The Organisational of Islamic Cooperation (OIC) (28 - 31 January 2019)

Four meetings were organized from 28-31 January 2019 in Istanbul, Turki, with the purpose to establish 'National Societies Network in the OIC Region' to strengthen cooperation and solve humanitarian crisis, as stated in OIC 2024 Implementation Plan. H.E. Recep Tayyip Erdogan, President of Turkey, gave the opening speech.

The meetings held are 4th Consultation Meeting between the ICIC and Red Cross Red Crescent National Societies in the OIC Member States, seminar on International Humanitarian Law organized by the Islamic Forum of International Humanitarian Law (a subsidiary of ICIC) and the 33rd Official Meeting of the International Committee of Islamic Crescent (ICIC).

Malaysian Red Crescent Society are represented by YM Raja Dato' Nazrin bin Raja Tan Sri Aznam, Chairman of International Relations and International Humanitarian Law National Committee, Tn Hj Hakim bin Hj Hamzah, National Honorary Treasurer and En Saiful Izan bin Nordin, Manager of International Humanitarian Law, Legal and International Relations.

Simposium Mengenai Islam dan Undang-Undang Kemanusiaan Antarabangsa: Perlindungan Orang Awam (9 Mei 2019)

Simposium mengenai Islam dan Undang-Undang Kemanusiaan Antarabangsa (UUKA): Perlindungan Orang Awam dianjurkan bersama oleh Universiti Islam Malaysia (IIUM) dan Persatuan Bulan Sabit Merah Malaysia di bilik persidangan Al-Nawawi, IIUM pada 9 Mei 2019.

YBhg Datuk Wira Dr Hj Bahari bin Datuk Hj Abu Mansor, Timbalan Pengerusi Kebangsaan, Persatuan Bulan Sabit Merah Malaysia telah diundang untuk memberikan ucapan mengenai PBSMM dan UUKA. YBhg Tan Sri Datuk Seri Syed Hamid bin Syed Jaafar Albar turut diundang untuk memberikan ucapan dasar mengenai 'Sumbangan Islam didalam pembentukan Undang-Undang Kemanusiaan Antarabangsa.

Symposium on Islam and International Humanitarian Law: Protection of Civilians Jointly Organised by International Islamic University of Malaysia and The Malaysian Red Crescent Society (9 May 2019)

Symposium on Islam dan International Humanitarian Law: Protection of Civilians was jointly organized by International Islamic University of Malaysia (IIUM) and the Malaysian Red Crescent Society at the Al-Nawawi Conference Room on 9 May 2019.

YBhg Datuk Wira Dr Hj Bahari bin Datuk Hj Abu Mansor, Deputy National Chairperson of Malaysian Red Crescent Society was invited to give a speech on MRCS and IHL during the symposium. YBhg Tan Sri Datuk Seri Syed Hamid bin Syed Jaafar Albar was also invited to provide the keynote speech on 'Contribution of Islam to the Development of International Humanitarian Law'.

YBhg Datuk Wira Dr Hj Bahari bin Datuk Hj Abu Mansor, Timbalan Pengerusi Kebangsaan, Persatuan Bulan Sabit Merah Malaysia memberikan ucapan (gambar kiri). YBhg Tan Sri Datuk Seri Syed Hamid bin Syed Jaafar Albar memberikan ucapan dasar (gambar kanan).

YBhg Datuk Wira Dr Hj Bahari bin Datuk Hj Abu Mansor, Deputy National Chairperson of Malaysian Red Crescent Society gave a speech on MRCS and IHL during the symposium (left photo). YBhg Tan Sri Datuk Seri Syed Hamid bin Syed Jaafar Albar was also invited to provide the keynote speech (right photo).

Persidangan Palang Merah dan Bulan Sabit Merah Komanwel Ke-5 Mengenai Undang-Undang Kemanusiaan Antarabangsa (10 - 14 Jun 2019)

Republik Rwanda, Palang Merah Rwanda dan Jawatankuasa Antarabangsa Palang Merah (ICRC) dengan sokongan Palang Merah British telah menjadi tuan rumah kepada Persidangan Palang Merah dan Bulan Sabit Merah Komanwel ke-5 mengenai Undang-Undang Kemanusiaan Antarabangsa di Kigali, Rwanda pada 10-14 Jun 2019.

Ia memberi peluang kepada negara-negara Komanwel dan Persatuan Kebangsaan – Persatuan Kebangsaan mereka untuk berbincang mengenai perkara-perkara yang mempunyai hubung kait dengan perkara-perkara yang berkaitan dengan Undang-Undang Kemanusiaan Antarabangsa dan bersiap sedia untuk Persidangan Antarabangsa Palang Merah dan Bulan Sabit Merah.

YM Raja Dato' Nazrin bin Raja Tan Sri Aznam, Pengerusi Jawatankuasa Undang-Undang Kemanusiaan Antarabangsa, Persatuan Bulan Sabit Merah Malaysia telah mempengerusikan panel perbincangan mengenai Persidangan Antarabangsa Palang Merah dan Bulan Sabit Merah ke-33.

5th Commonwealth Red Cross and Red Crescent Conference On International Humanitarian Law (10 - 14 June 2019)

The Republic of Rwanda, the Rwandan Red Cross and the International Committee of the Red Cross (ICRC) jointly hosted, with the support of the British Red Cross and the Commonwealth Secretariat, the 5th Commonwealth Red Cross and Red Crescent Conference on International Humanitarian Law in Kigali, Rwanda on 10-14 June 2019.

It provided an opportunity for Commonwealth States and their National Red Cross and Red Crescent Societies to discuss matters pertaining to International Humanitarian Law and to prepare for the 33rd International Conference of the Red Cross and Red Crescent.

YM Raja Dato' Nazrin bin Raja Tan Sri Aznam, Chairman of International Humanitarian Law National Committee chaired the panel discussion on the 33rd International Conference of the Red Cross and Red Crescent.

YM Raja Dato' Nazrin bin Raja Tan Sri Aznam, Pengerusi Jawatankuasa Undang-Undang Kemanusiaan Antarabangsa mempengerusikan panel perbincangan.
YM Raja Dato' Nazrin bin Raja Tan Sri Aznam, Chairman of MRCS IHL National Committee chaired a discussion panel.

Perkhidmatan Pemulihan Pertalian Kekeluargaan (RFL) Di Depot-Depot Tahanan Imigresen

PBSMM membantu pihak ICRC (Jawatankuasa Antarabangsa Palang Merah) dalam penyediaan perkhidmatan Pemulihan Pertalian Kekeluargaan di lima depot tahanan imigresen, iaitu Bukit Jalil, Semenyih, Lenggeng, Langkap dan Belantik. Perkhidmatan ini bertujuan untuk membantu tahanan-tahanan menghubungi keluarga mereka bagi memaklumkan keadaan mereka serta mendapatkan bantuan yang diperlukan seperti dokumen diri ataupun tiket kapalterbang.

Perkhidmatan yang disediakan ialah Mesej Palang Merah, telefon, notifikasi kepada pihak kedutaan dan UNHCR. Perkhidmatan ini biasanya diadakan selama 3-5 hari dengan bantuan sukarelawan-sukarelawan dan kakitangan ibu pejabat PBSMM yang diwakili oleh Puan Lim Mei Chin, Pegawai UUKA, Undang-Undang dan Perhubungan Antarabangsa. Tarikh lawatan pada 2019 ialah seperti berikut:-

- 12-14 Mac 2019 Depot Tahanan Imigresen Bukit Jalil , Kuala Lumpur
- 9-12 April 2019 Depot Tahanan Imigresen Semenyih, Selangor
- 23-24 April 2020 Depot Tahanan Imigresen Belantik, Kedah
- 27-29 Mei 2020 Depot Tahanan Imigresen Langkap, Perak

Restoring Family Links (RFL) In Immigration Detention Depots

MRCS supported ICRC (International Committee of the Red Cross) in providing Restoring Family Links service in five immigration detention depots, ie. Bukit Jalil, Semenyih, Lenggeng, Langkap and Belantik. The purpose of this service is to assist detainees to reconnect with their families to notify of their of their conditions and to get assistance such as documentation or flight ticket.

Services provided are Red Cross Message, telephone, notifications to the Embassies and UNHCR. The service is normally carried out between 3-5 days with the assistance of volunteers and staff of MRCS represented by Madam Lim Mei Chin, International Humanitarian Law, Legal and International Relations Officer. The dates of visits are as follows:-

- 12-14 March 2019 Bukit Jalil Immigration Detention Depot , Kuala Lumpur
- 9-12 April 2019 Semenyih Immigration Detention Depot, Selangor
- 23-24 April 2020 Belantik Immigration Detention Depot, Kedah
- 27-29 May 2020 Langkap Immigration Detention Depot, Perak

Lawatan Kehormat Delegasi "United Vietnamese Refugees Association" (UVRA)

Ahli-ahli delegasi dari "United Vietnamese Refugees Association" (UVRA) mengadakan lawatan kehormat ke Ibu Pejabat Kebangsaan PBSMM untuk melawat bilik arkib VBP (Vietnamese Boat People PBSMM. Mereka membuat lawatan ke Pulau Bidong setiap tahun untuk membersihkan kawasan kubur VBP, memasang tanda arah, dan memasang tali pemegang untuk memudahkan pelawat mendaki kawasan berbukit. UVRA juga menderma satu unit alat penghawa dingin 2.0HP di bilik arkib PBSMM.

Courtesy Visit By United Vietnamese Refugees Association (UVRA)

UVRA members made a courtesy visit to MRCS National Headquarters to visit the VBP archive room. They visited Pulau Bidong every year to help clean VBP graveyards, place direction signs, and support ropes to ease visitors when climbing the hilly area. UVRA also donated one 2.0HP air-conditioning unit to MRCS archive room.

Bengkel UUKA Untuk Ahli-Ahli Lembaga Eksekutif Kebangsaan dan Pengerusi-Pengerusi Negeri PBSMM (20 Ogos 2019)

Ketua delegasi ICRC, Ms Biljana Milosevic mengadakan lawatan kehormat dengan Pengerusi Kebangsaan PBSMM, YTM Dato' Seri DiRaja Tan Sri Tunku Puteri Intan Safinaz binti Almarhum Sultan Abdul Halim Mu'adzam Shah, Tunku Temenggong Kedah, pada bulan Februari 2019. YTM Dato' Seri DiRaja Tan Sri Tunku Puteri berkenan untuk mendapatkan maklumat mengenai Persidangan Antarabangsa di Geneva dan mengadakan bengkel UUKA untuk Ahli-Ahli Lembaga Eksekutif Kebangsaan PBSMM dengan sokongan ICRC.

Objektif utama bengkel ialah untuk memberikan kefahaman kepada semua ahli Lembaga Eksekutif Kebangsaan mengenai Pergerakan Antarabangsa Palang Merah dan Bulan Sabit Merah, peranan utama ICRC, IFRC, Persatuan Kebangsaan, mesyuarat Statutori Pergerakan dan Persidangan Antarabangsa, prinsip-prinsip asas UUKA dan peranan Persatuan Kebangsaan sebagai "auxiliary" kepada Kerajaan dalam mempromosikan dan menyebarkan UUKA.

YTM Dato' Seri DiRaja Tan Sri Tunku Puteri, Pengerusi Kebangsaan PBSMM mempengerusikan bengkel UUKA untuk ahli-ahli NEB PBSMM dan Pengerusi PBSMM Negeri.
H Dato' Seri DiRaja Tan Sri Tunku Puteri, MRCS National Chairperson, chaired the IHL workshop for MRCS NEB members and MRCS States.

International Humanitarian Law (IHL) Workshop For National Executive Board Members and Chairmen of MRCS States (20 August 2019)

Madam Biljana Milosevic, ICRC Head of delegation, made a courtesy call to MRCS National Chairperson, HH Dato' Seri DiRaja Tan Sri Tunku Puteri Intan Safinaz binti Almarhum Sultan Abdul Halim Mu'adzam Shah, Tunku Temenggong Kedah, on February 2019.

HH Dato' Seri DiRaja Tan Sri Tunku Puteri is keen to learn more about the International Conference to be held in Geneva and to hold an IHL workshop for MRCS Board members with the support from ICRC.

Main objectives of the workshop are to provide an understanding to all National Executive Board (NEB) members on Red Cross and Red Crescent Movement, including the roles of ICRC, IFRC, National Societies, Movement's Statutory meeting, International Conference, general principles of IHL, roles of MRCS as an auxiliary to the Government, as well as promotion of IHL.

Bengkel satu hari diadakan pada 20 Ogos 2019 di Impiana Hotel, KLCC, dan dipengerusikan oleh YTM Dato' Seri DiRaja Tan Sri Tunku Puteri.

Facilitator bengkel terdiri daripada pakar-pakar daripada ICRC dan penasihat dari IFRC, iaitu Dr Jan Romer, Penasihat Undang-Undang Serantau, ICRC Jakarta, Ms Catherine Marie Martin, Penasihat Kerjasama Pergerakan Serantau, ICRC Kuala Lumpur, Mr Ahmad Sami, Koordinator Pembangunan Persatuan Kebangsaan Serantau, IFRC, Pejabat Serantau Asia Pasifik, En Saiful Izan bin Nordin, Pengurus UUKA, Undang-Undang dan Perhubungan Antarabangsa, Ibu Pejabat Kebangsaan PBSMM.

This workshop was held on 20 August 2019 at Impiana Hotel, KLCC and was chaired by HH Dato' Seri DiRaja Tan Sri Tunku Puteri Intan Safinaz binti Almarhum Sultan Abdul Halim Mu'adzam Shah, Tunku Temenggong Kedah, National Chairperson of MRCS.

The workshop facilitators comprised of experts from ICRC and advisors from IFRC, such as Dr Jan Romer, Regional Legal Advisor, ICRC Jakarta, Ms Catherine Marie Martin, Supra Regional Cooperation Coordinator, ICRC Kuala Lumpur, Mr Ahmad Sami, National Society Development Coordinator, and En Saiful Izan bin Nordin, IHL, Legal and International Relations Manager, MRCS National Headquarters.

Ahli-ahli Majlis Kebangsaan PBSMM diketuai oleh Timbalan Pengerusi Kebangsaan, YBhg Datuk Wira Dr Hj Bahari bin Datuk Abu Mansor, menerima Kunjungan hormat dari Setiausaha Agung IFRC, Mr Elhadj As Sy, dan IFRC "Under-Secretary General Partnerships", YBhg Tan Sri Jemilah binti Mahmood, yang ditemani oleh Mr Xavier Castellanos, Pengarah IFRC, Pejabat Rantau Asia Pacifik

MRCS National Executive Board members, headed by Deputy National Chairman, YBhg Datuk Wira Dr Hj Bahari Bin Datuk Abu Mansor, received courtesy visit from IFRC Secretary General, Mr Elhadj As Sy, dan IFRC "Under-Secretary General Partnerships", YBhg Tan Sri Jemilah binti Mahmood, who was accompanied by Mr Xavier Castellanos, Director of IFRC Asia Pacific Regional Office.

Lawatan Kehormat Setiausaha Agung IFRC dan "Under-Secretary General Partnerships IFRC, Geneva, Switzerland" (26 Ogos 2019)

PBSMM menerima kunjungan hormat daripada Setiausaha Agung IFRC, Mr Elhadj As Sy, yang juga diiringi oleh YBhg Tan Sri Jemilah binti Mahmood, "Under-Secretary General Partnerships" IFRC daripada Ibu Pejabat Kebangsaan IFRC yang berpangkalan di Geneva, Switzerland, dan Mr Xavier Castellanos, Pengarah IFRC APRO, pada 26 Ogos 2019.

Courtesy Visit by IFRC Secretary General and "Under-Secretary General Partnerships IFRC, Geneva, Switzerland" (26 August 2019)

MRCS received a courtesy visit from IFRC Secretary General, Mr Elhadj As Sy, who was also accompanied by IFRC Under-Secretary General Partnerships, from Geneva Switzerland, and Mr Xavier Castellanos, Director of IFRC Asia Pacific Regional Office, on 26 August 2019.

Lawatan Kehormat Ke Persatuan Palang Merah Thai (13 - 14 September 2019)

Pengerusi Kebangsaan Persatuan Bulan Sabit Merah Malaysia, YTM Dato' Seri DiRaja Tan Sri Tunku Puteri Intan Safinaz binti Almarham Sultan Abdul Halim Mu'adzam Shah, Tunku Temenggong Kedah, ditemani oleh rombongan kakitangan peribadi, dan 11 ahli delegasi PBSMM dalam lawatan kehormat ke Persatuan Palang Merah Thai pada 13 &14 September 2019.

Lawatan 3-hari tersebut termasuklah:-

1. Pusat Darah Kebangsaan Persatuan Palang Merah Thai (TRCS), dimana Dr. Ubonwon Charoonruangrit, Pengarah Pusat Darah Kebangsaan TRCS serta kakitangan atasan beliau menyambut ketibaan delegasi MRCS dan memberikan penerangan;
2. Makan malam ala "cocktail" dianjurkan oleh pihak Kedutaan Malaysia di Thailand sempena Hari Malaysia dan Hari Tentera Darat Malaysia, dimana delegasi PBSMM turut diundang. YBhg H.E. Dato' Jojie Samuel, Duta besar, menyambut delegasi PBSMM, dan dalam ucapannya, YBhg H.E. Dato' mengucapkan ribuan terima kasih kepada semua lelaki dan wanita berunifom yang bertugas untuk melindungi Malaysia.
3. HRH Princess Maha Chakri Sirindhorn, Naib Presiden Eksekutif TRCS, mencemar duli dan mengadakan "Royal Banquet" untuk menerima ahli-ahli delegasi PBSMM, menteri-menteri, Duta Besar Malaysia, YBhg Dato' Jojie Samuel serta kakitangan atasan TRCS, dan ia diiringi dengan mainan lagu tradisional oleh barisan jururawat pelatih TRCS;
4. Makan malam anjuran pihak IFRC Bangkok sempena lawatan ahli-ahli delegasi PBSMM dengan tujuan untuk mengeratkan kerjasama dalam Pergerakan;
5. Permainan golf persahabatan antara TRCS dan MRCS.

Courtesy Visit to Thai Red Cross Society (13 - 14 September 2019)

Malaysian Red Crescent Society National Chairperson, HRH Dato' Seri DiRaja Tan Sri Tunku Puteri Intan Safinaz binti Almarham Sultan Abdul Halim Mu'adzam Shah, Tunku Temenggong Kedah, was accompanied her entourage, and 11 MRCS delegation visited The Thai Red Cross Society on 13 & 14 September 2019.

The 3-day visit included visits to:-

1. Thai Red Cross Society (TRCS) National Blood Centre, where Dr. Ubonwon Charoonruangrit, Director of TRCS National Blood Centre and her senior staff greeted and brief the MRCS delegation;
2. Cocktail Dinner with the Malaysian Embassy in Thailand in conjunction with the Malaysia Day and Malaysian Armed Forces Day. H.E. Dato' Jojie Samuel, The Ambassador greeted the MRCS delegation, and in his speech, thanked all men and women in uniform who served and protect Malaysia;
3. HRH Princess Maha Chakri Sirindhorn, Executive Vice President of TRCS graciously hold a Royal Banquet to welcome MRCS delegation, ministers, Malaysian Ambassador, YBhg H.E. Dato' Jojie Samuel and TRCS senior officials, to the tune of traditional music played by TRCS training nurses team;
4. IFRC Bangkok also held a dinner to welcome MRCS delegation in order to strengthen Movement's cooperation;
5. Friendly Golf tournament between TRCS and MRCS

Pengerusi Kebangsaan PBSMM, HRH Dato' Seri DiRaja Tan Sri Tunku Puteri Intan Safinaz binti Almarham Sultan Abdul Halim Mu'adzam Shah, Tunku Temenggong Kedah, memperkenalkan ahli-ahli Majlis Kebangsaan kepada HRH Princess Maha Chakri Sirindhorn, Naib Presiden Executive TRCS

MRCS National Chairperson, HRH Dato' Seri DiRaja Tan Sri Tunku Puteri Intan Safinaz binti Almarham Sultan Abdul Halim Mu'adzam Shah, Tunku Temenggong Kedah introducing MRCS Board member to HRH Princess Maha Chakri Sirindhorn, Executive Vice President of TRCS

Pengerusi Kebangsaan PBSMM, HRH Dato' Seri DiRaja Tan Sri Tunku Puteri Intan Safinaz binti Almarham Sultan Abdul Halim Mu'adzam Shah, Tunku Temenggong Kedah, Timbalan Pengerusi Kebangsaan, YBhg Datuk Wira Hj Bahari bin Datuk Abu Mansor, YBrs Dr Seri Buana serta ahli-ahli Majlis Kebangsaan PBSMM, diberikan penerangan oleh Dr. Ubonwon Charoonruangrit, Pengarah Pusat Darah TRCS.

MRCS National Chairperson, HRH Dato' Seri DiRaja Tan Sri Tunku Puteri Intan Safinaz binti Almarham Sultan Abdul Halim Mu'adzam Shah, Tunku Temenggong Kedah, Deputy National Chairman, YBhg Datuk Wira Hj Bahari bin Datuk Abu Mansor, and members of MRCS Board members, was given briefing on blood donation process by Dr. Ubonwon Charoonruangrit, Director of TRCS National Blood Centre.

Persatuan Bulan Sabit Merah Malaysia ingin mengucapkan ribuan terima kasih kepada HRH Princess Maha Chakri Sirindhorn, Naib President Eksekutif TRCS, kerana mencemar duli dan memberikan layanan baik semasa lawatan ahli-ahli delegasi PBSMM. PBSMM juga menjemput pihak TRCS untuk lawatan ke Ibu Pejabat PBSMM. Dengan lawatan ini, PBSMM berharap agar hubungan dua hala ini dapat mengukuhkan lagi hubungan serta kerjasama kerana TRCS mempunyai Institut Palang Merah serta banyak fasiliti-fasiliti yang bagus untuk dipelajari oleh PBSMM.

Malaysian Red Crescent Society would like to thank HRH Princess Maha Chakri Sirindhorn, Executive Vice President of TRCS, for her graciousness and kind hospitality during the visit of MRCS delegation. MRCS also invited TRCS for a visit to MRCS National Headquarters. It is hope that this bi-lateral relationship will further strengthen the relationships and cooperation since TRCS have excellent Red Cross Institute and many well established facilities where MRCS can learn from.

UNDANG-UNDANG KEMANUSIAAN ANTARABANGSA, UNDANG-UNDANG & PERHUBUNGAN

INTERNATIONAL HUMANITARIAN LAW, LEGAL & INTERNATIONAL RELATIONS

Program Lawatan Ke Palang Merah Singapura Sempena Acara Anugerah Tahunan (Ulang Tahun Ke-70) (1 Oktober 2019)

Pengerusi Kebangsaan PBSMM, HRH Dato' Seri DiRaja Tan Sri Tunku Puteri Intan Safinaz binti Almarham Sultan Abdul Halim Mu'adzam Shah, Tunku Temenggong Kedah, mengetuai lawatan ke SRC bersama dengan rombongan kakitangan peribadi serta Setiausaha Agung PBSMM, YBhg Dato' Sayed A. Rahman bin Sayed Mohd, dan Pegawai UUKA, Undang-Undang dan Perhubungan Antarabangsa, Pn Lim Mei Chin pada 30 September 2019 hingga 1 Oktober 2019.

Palang Merah Singapura (SRC), dikenali ramai dengan usaha bantuan bencana dan pembangunan semula, menyambut ulangtahun ke-70 pada 30 September 2019. SRC mengadakan acara anugerah sebagai tanda penghargaan kepada semua staf, sukarelawan, sponsor, rakan penderma dan hubungan baik dengan Persatuan-Persatuan Kebangsaan. Acara ini diaturkan dengan baik dengan persembahan dari sukarelawan-sukarelawan lama, RCY Glow, dan diikuti dengan ucapan alu-aluan dari YBhg Tan Sri Tee Tua Ba, Pengerusi Palang Merah Singapura, serta menyerahkan sijil-sijil dan anugerah kepada staf dan sukarelawan. Patron dan Tetamu Khas SRC, Presiden Halimah Yacob, Presiden Singapura, juga dijemput untuk memberikan anugerah tertinggi seperti "President's Youth Awards", "Distinguished Friend of Singapore Red Cross Award" untuk Jawatankuasa Antarabangsa Palang Merah, Palang Merah Indonesia dan Persatuan Bulan Sabit Merah Malaysia, "Outstanding Service Award", "Distinguished Service Award" and "Humanitarian Award". PBSMM dan SRC mempunyai hubungan yang lama, dan diperbaharui dengan banjir di Malaysia pada 2014 dimana SRC menghantar pasukan respons kecemasan dan membantu dalam projek pemulihan, perkhidmatan ambulans antara Negara dan program pertukaran belia.

Pengerusi Kebangsaan PBSMM, HRH Dato' Seri DiRaja Tan Sri Tunku Puteri Intan Safinaz binti Almarham Sultan Abdul Halim Mu'adzam Shah, Tunku Temenggong Kedah, memberikan cenderahati kepada Presiden Singapura, Presiden Halimah Yacob, yang juga Patron SRC, dan diperhatikan oleh Pengerusi Kebangsaan SRC, YBhg Tan Sri Tee Tua Ba, dan Pegawai Eksekutif Kebangsaan, Mr Benjamin William.
MRCS National Chairperson, HRH Dato' Seri DiRaja Tan Sri Tunku Puteri Intan Safinaz binti Almarham Sultan Abdul Halim Mu'adzam Shah, Tunku Temenggong Kedah, gave a souvenir to the President of Singapore, President Halimah Yacob, who is also SRC Patron, and witnessed by SRC National Chairman, YBhg Tan Sri Tee Tua Ba and SRC Chief Executive Officer, Mr Benjamin William.

Visit Program To Singapore Red Cross Annual Awards Ceremony (70th Anniversary) (1 October 2019)

MRCS National Chairperson, HRH Dato' Seri DiRaja Tan Sri Tunku Puteri Intan Safinaz binti Almarham Sultan Abdul Halim Mu'adzam Shah, Tunku Temenggong Kedah, headed the visit to SRC with her entourage and MRCS Secretary General, YBhg Dato' Sayed A. Rahman bin Sayed Mohd, and IHL, Legal & International Relations Officer, Ms Lim Mei Chin, on 30 September – 1 October 2019.

Presiden Singapura, Presiden Halimah Yacob, yang juga Patron SRC memberikan Anugerah Persahabatan Khas SRC kepada Pengerusi Kebangsaan PBSMM, HRH Dato' Seri DiRaja Tan Sri Tunku Puteri Intan Safinaz binti Almarham Sultan Abdul Halim Mu'adzam Shah, Tunku Temenggong Kedah, yang ditemani bersama oleh Setiausaha Agung PBSMM, YBhg Dato' Sayed A. Rahman bin Sayed Mohd, dan Pegawai Eksekutif SRC, Mr Benjamin William.

President of Singapore, President Halimah Yacob, who is also SRC Patron presenting the Distinguished Friend Award to MRCS National Chairperson, HRH Dato' Seri DiRaja Tan Sri Tunku Puteri Intan Safinaz binti Almarham Sultan Abdul Halim Mu'adzam Shah, Tunku Temenggong Kedah, who was accompanied by MRCS Secretary General, YBhg Dato' Sayed A. Rahman bin Sayed Mohd, and SRC CEO, Mr Benjamin William.

Singapore Red Cross (SRC), well known for its overseas relief and rebuilding efforts, celebrated 70th Anniversary on 30 September 2019. SRC held an award ceremony in recognition for the contributions of all the staff, volunteers, partners, sponsors and close relationship with sister National Societies. The ceremony was well organized with presentation from senior volunteer, RCY Glow, and followed by welcoming remarks by YBhg Tan Sri Tee Tua Ba, Chairman of Singapore Red Cross, who also presented certificates and awards to staff and volunteers. SRC Patron and Guest-of-Honour, President Halimah Yacob, President of the Republic of Singapore, was then invited to give away major award presentation such as the President's Youth Awards, Distinguished Friend of Singapore Red Cross Award which includes International Committee of the Red Cross, Indonesia Red Cross Society and Malaysian Red Crescent Society, Outstanding Service Award, Distinguished Service Award and Humanitarian Award. MRCS and SRC have long-standing relationship, and revitalized in 2014 Malaysian Floods with SRC responded with emergency response team and facilitated in recovery projects, cross-border ambulance service and youth exchange programmes.

Mesyuarat Serantau Asia Pasifik "Restoring Family Links" (2 - 4 Oktober 2019)

Mesyuarat tahunan ini diadakan di Hotel Windsor Suite, Bangkok, Thailand dari 2-4 Oktober 2019. Ia dihadiri oleh 45 peserta daripada ICRC, IFRC dan Persatuan Kebangsaan dari 19 negara. Mesyuarat ini dihadiri oleh Pn Lim Mei Chin, Pegawai UUKA, Undang-Undang dan Perhubungan Antarabangsa.

Mesyuarat ini dibuka bersama oleh pihak ICRC yang diwakili oleh Mr Pierre Barras, selaku Koordinator Perlindungan dari ICRC Bangkok dan Persatuan Palang Merah Thai, diwakili oleh H.E. Mr Sawanit Kongsiri, selaku Timbalan Setiausaha Agung Perhubungan Antarabangsa.

Objektif utama mesyuarat iaitu untuk mengeratkan kerjasama dan koordinasi aktiviti RFL dalam rantau Asia Pasifik, menjalinkan hubungan baru serta menggunakan potensi rangkaian Pergerakan untuk penghantaran perkhidmatan RFL yang lebih baik.

Fokus utama mesyuarat ialah Strategi RFL 2020-2025, kod etika perlindungan data, aktiviti RFL dalam migrasi, perkongsian pengalaman RFL dan perkongsian platfom RFL untuk respons kecemasan. Pada keseluruhannya, adalah diharapkan agar mesyuarat ini dapat mengeratkan kerjasama dalam Pergerakan dalam isu-isu berbangkit.

Restoring Family Links Asia Pacific Regional Meeting (2 - 4 October 2019)

This yearly meeting was held in Windsor Suite Hotel, Bangkok, Thailand from 2-4 October 2019. It was attended by 45 delegates from ICRC, IFRC and National Societies from 19 countries. This meeting was attended by Ms Lim Mei Chin, IHL, Legal and International Relations Officer, MRCS National Headquarters

The meeting was jointly officiated by ICRC Bangkok representative, Mr Pierre Barras, Protection Coordinator, and H.E. Mr Sawanit Kongsiri, Deputy Secretary General International Relations, Thai Red Cross Society.

Main objectives of meeting are to strengthen cooperation, coordination of RFL activities in Asia Pacific, initiate new relationship and to use movement's network potential to deliver better RFL services.

Main focus of the meetings are 2020-2025 RFL Strategy, Data Protection Code of Conduct, RFL activites in migration, RFL sharing sessions and RFL Platform for emergency response. In general, it is with hope that this meeting will be able to enhance cooperation in the Movement in all matters arising.

Ahli-ahli delegasi Mesyuarat Serantau Asia Pasifik RFL 2019
2019 RFL Asia Pacific Regional Meeting delegates

Kursus Ulangkaji "AHA-ERAT" Dalam Negara (20 - 25 Oktober 2019)

Pihak AHA Centre (ASEAN Coordinating Centre for Humanitarian Assistance on Disaster Management) dengan kerjasama Agensi Pengurusan Bencana Negara (NADMA) telah mengadakan kursus ulangkaji untuk Malaysian ASEAN ERAT (My-ERAT - Emergency Response and Assessment Team) pada 20-25 Oktober 2019, bertempat di Grand Millenium Hotel, Kuala Lumpur.

Kursus ini dihadiri oleh Pn Lim Mei Chin, Pegawai UUKA, Undang-Undang dan Perhubungan Antarabangsa, PBSMM Ibu Pejabat serta En Lim Kah Yong, sukarelawan dari PBSMM Sarawak.

Latihan simulasi My-ERAT
Simulation training of My-ERAT

Pasukan ASEAN-ERAT ialah pasukan sokongan ASEAN yang akan bertugas di lokasi bencana bagi menyokong koordinasi pengurusan dan bantuan bencana, terutamanya dalam penyelarasan dan pelaksaan penilaian, pengurusan maklumat, koordinasi dan sokongan logistik bantuan bencana antarabangsa.

Malaysia mempunyai 31 ahli ASEAN-ERAT yang terdiri dari pelbagai agensi kerajaan dan badan bukan kerajaan. Tujuan kursus ini adalah untuk mengukuhkan kesiapsagaan setiap ahli My-ERAT dari segi teori mengenai mekanisme pengurusan bencana Negara dan serantau dengan modul-modul pembelajaran yang khusus dari segi praktikal dan simulasi.

"AHA-ERAT" In-Country Refresher Course (20 - 25 October 2019)

The AHA Centre (ASEAN Coordinating Centre for Humanitarian Assistance on Disaster Management) jointly with the National Disaster Management Agency (NADMA) held a refresher course for Malaysian ASEAN ERAT (My-ERAT - Emergency Response and Assessment Team) on 20-25 October 2019, at Grand Millenium Hotel, Kuala Lumpur.

This course was attended by Ms Lim Mei Chin, IHL, Legal and International Relations Officer, MRCS National Headquarters, and Mr Lim Kah Yong, MRCS Sarawak volunteer.

The ASEAN-ERAT is an ASEAN support team which will be assigned in disaster area to support management of coordination and disaster assistance, especially in assessment, information management, coordination and logistic support for international disaster assistance.

Malaysia has 31 ASEAN-ERAT comprising of different government agencies and non-governmental organization. The purpose of this course is to strengthen the readiness of every My-ERAT in theory on disaster management mechanism of the country and regional with specific learning modules on practical and simulation.

Mesyuarat Tahunan Ketua-Ketua Palang Merah dan Bulan Sabit Merah Asia Tenggara ke-16 (24 - 25 Oktober 2019)

Mesyuarat ini diadakan pada 24-25 Oktober 2019 di Manila, Philippines, dan ia bermula dengan merujuk kepada keputusan-keputusan yang telah diambil sewaktu Mesyuarat Tahunan Ketua-Ketua Palang Merah dan Bulan Sabit Merah Asia Tenggara ke-15 di Melaka, Malaysia dan mesyuarat sampingan ketua-ketua Palang Merah dan Bulan Sabit Merah sewaktu Persidangan Rantau Asia Pasifik di Manila, Filipina yang ke-10 pada November 2018.

Ketua-ketua bersetuju bahawa rantau Asia Tenggara menghadapi cabaran-cabaran yang serupa. Ini merangkumi keperluan untuk memperkukuhkan Kerjasama serantau, mempertingkat kapasiti para-para remaja dan sukarelawan, Perlindungan inklusif gender (Protection Gender and Inclusion), Pengurusan Risiko Bencana, Diplomasi Kemanusiaan dan "localization of humanitarian actions".

16th Annual Southeast Asia Red Cross and Red Crescent Leaders Meeting (24 - 25 October 2019)

The meeting was held on 24-25 October 2019 in Manila, Philippines, and it commenced with the review of the outcomes of the 15th Southeast Asia Red Cross and Red Crescent Leaders Meeting in Melaka, Malaysia and the Southeast Asia Leadership Side-Event Meeting in November 2018 during the 10th Asia Pacific Regional Conference in Manila, Philippines.

The leaders agreed that the region are facing similar challenges which include strengthening regional cooperation, youth and volunteer capacities, Protection, Gender and Inclusion, Disaster Risk Management, Humanitarian Diplomacy and localization of humanitarian actions.

YTM, Dato' Seri DiRaja Tan Sri Tunku Puteri Intan Safinaz Binti Almarhum Sultan Abdul Halim Mu'adzam Shah, Tunku Temenggong Kedah, Pengerusi Kebangsaan Persatuan Bulan Sabit Merah Malaysia bersama delegasi PBSMM dan Ketua-Ketua Palang Merah dan Bulan Sabit Merah Asia Tenggara.

YTM, Dato' Seri DiRaja Tan Sri Tunku Puteri Intan Safinaz Binti Almarhum Sultan Abdul Halim Mu'adzam Shah, Tunku Temenggong Kedah, together with MRCS Delegation and Leaders of Red Cross Red Crescent of Southeast Asia.

Mesyuarat -Mesyuarat Statutori Palang Merah dan Bulan Sabit Merah (4 - 12 Disember 2019)

Persidangan Antarabangsa Palang Merah dan Bulan Sabit Merah mula diadakan pada tahun 1863 dan pada kali ke-33 pula pada 4 - 12 Disember 2019. Ia merupakan badan yang tertinggi didalam Pergerakan ini. Ia merupakan forum dimana isu-isu kemanusiaan yang penting seperti larangan menggunakan periuk api, undang-undang respon bencana dan usaha untuk memerangi keganasan berdasarkan seksual dan jantina (sexual and gender based violence) telah diperkenalkan. Persidangan ini diadakan setiap empat tahun.

Mesyuarat sampingan diantara delegasi Persatuan Bulan Sabit Merah Malaysia dengan Presiden Francesco Rocca, Persekutuan Antarabangsa Persatuan-Persatuan Palang Merah dan Bulan Sabit Merah (IFRC).
Side meeting between the delegation from Malaysian Red Crescent with Mr Francesco Rocca, President of the International Federation of the Red Cross and Red Crescent Societies (IFRC).

Penyataan Bersama oleh YTM, Dato' Seri DiRaja Tan Sri Tunku Puteri Intan Safinaz Binti Almarhum Sultan Abdul Halim Mu'adzam Shah, Tunku Temenggong Kedah, Pengerusi Kebangsaan Persatuan Bulan Sabit Merah Malaysia bagi pihak Persatuan-Persatuan Kebangsaan Palang Merah dan Bulan Sabit Merah Asia Tenggara sewaktu Perhimpunan Agung (General Assembly)
Joint statement by Her Highness, Dato' Seri DiRaja Tan Sri Tunku Puteri Intan Safinaz Binti Almarhum Sultan Abdul Halim Mu'adzam Shah, Tunku Temenggong Kedah, National Chairperson of Malaysian Red Crescent Society on behalf of the Southeast Asia National Societies during the General Assembly.

The Statutory Meetings of The Red Cross and Red Crescent Societies (4 - 12 December 2019)

The International Red Cross and Red Crescent was first organised in 1863 and for the 33rd time, it is held on 4-12 December 2019. It is the supreme deliberative body of the Movement. It has been the forum in introducing many of the important humanitarian issues such as the prohibition of landmines, disaster response law and efforts to combat sexual and gender based violence. The conference is held every four years.

YTM Dato' Seri DiRaja Tan Sri Tunku Puteri Intan Safinaz Binti Almarhum Sultan Abdul Halim Mu'adzam Shah, Tunku Temenggong Kedah, Pengerusi Kebangsaan Persatuan Bulan Sabit Merah Malaysia berjumpa dengan Mr. Peter Maurer, Presiden Jawatankuasa Antarabangsa Palang Merah (ICRC) sewaktu lawatan rasmi delegasi Malaysia pada 9 Disember 2019

Her Highness, Dato' Seri DiRaja Tan Sri Tunku Puteri Intan Safinaz Binti Almarhum Sultan Abdul Halim Mu'adzam Shah, Tunku Temenggong Kedah, National Chairperson of Malaysian Red Crescent Society meeting Mr. Peter Maurer, the President of ICRC during a formal visit by the delegation from Malaysia to ICRC on the 9th December 2019.

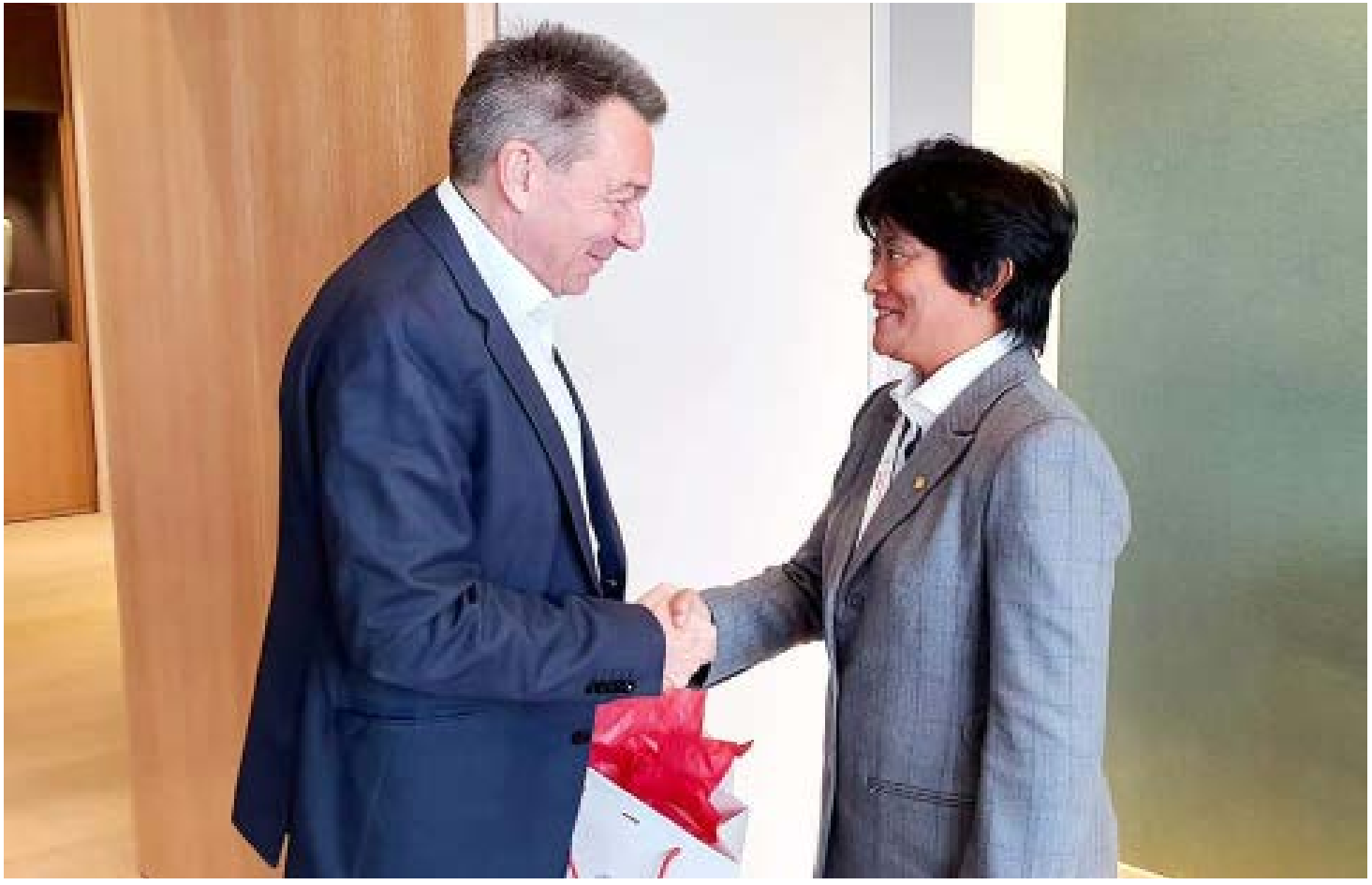

Delegasi daripada Malaysia ke Jawatankuasa Antarabangsa Palang Merah (ICRC) bukan sahaja terdiri daripada delegasi Persatuan Bulan Sabit Merah Malaysia tetapi juga, Dr Hishamuddin bin Mohd Hashim, Timbalan Ketua Setiausaha (Strategi), Kementerian Pembangunan Wanita, Keluarga dan Pembangunan Komuniti, Puan Siti Nur Hajar binti Abu Bakar, Ketua Penolong Setiausaha Utama, Bahagian Dasar dan Perancangan Strategik, Kementerian Pertahanan Malaysia dan Dato' Dr Ahmad Faisal Muhamad, Duta Besar dan Wakil Tetap Malaysia ke Pertubuhan Bangsa-Bangsa Bersatu dan Organisasi Antarabangsa di Geneva.

The delegation from Malaysia consist of not just of the delegation from the Malaysian Red Crescent Society but also Dr Hishamuddin bin Mohd Hashim, Deputy Secretary General (Strategic), Ministry of Women, Family and Community Development, Puan Siti Nur Hajar binti Abu Bakar, Principal Assistant Secretary, Policy and Strategic Planning Division, Ministry of Defence and His Excellency Dato' Dr Ahmad Faisal Muhamad, Ambassador and Permanent Representative of Malaysia to the UN and other International Organisations at Geneva.

TINJAUAN 2019
YEAR IN REVIEW

LAPORAN BSMM MELAKA
MRC MELAKA REPORT

Majlis Penyampaian Sijil & Anugerah BSMM (20 Julai 2019)

Pengerusi menyampaikan Sijil & Pingat kepada 47 orang yang menerima pingat termasuk AJK /STAF & pelajar SMK pada hari tersebut di Hotel Seri Costa, Melaka.

Perkhemahan Belia Induksi Belia Kali Ke-4 (26 - 28 April 2019)

BSMM Negeri Melaka telah mengadakan perkhemahan belia induksi kali ke -4 yang melibatkan 284 pelajar sekolah menengah di seluruh Negeri Melaka. Perkhemahan ini telah dirasmikan oleh Pengerusi BSMM Negeri Melaka yang bertempat di Taman Botanikal Ayer Keroh Melaka.

Pertandingan Pertolongan Cemas Kebangsaan (13 - 15 Disember 2019)

BSMM Negeri Melaka menghantar 10 wakil pertandingan iaitu dari SMA Sultan Muhammad (Belia) & UiTM Kampus Alor Gajah (PBS) dengan diiringin oleh Pengarah / Pen.Pengarah Belia / Jurulatih dan AJK yang terlibat bagi menjayakan pertandingan ini. Majlis ini bertempat di Institut Pendidikan Guru (IPG) Kampus Temenggong Ibrahim , Johor Darul Ta'zim.

Taklimat Guru Pemimpin BSMM SMK &SK (30 & 31 Januari 2019 & 12 Feb 2019)

Program BSMM Negeri Melaka telah mengadakan taklimat bersama guru-guru pemimpin mengikut daerah Melaka Tengah, Jasin & Alor Gajah. Majlis Perasmian penutup telah disempurnakan oleh Tn.Hj.Ramli bin Mohd Ali, Pengerusi BSMM Negeri Melaka. Seramai 42 orang Daerah Jasin, 22 orang Daerah Alor Gajah & 67 Daerah Melaka Tengah yang bertempat di PPD Jasin , UiTM Alor Gajah & SMA Sultan Muhammad.

LAPORAN BSMM NEGERI TERENGGANU
MRC TERENGGANU STATE REPORT

Perkhemahan Belia dan Kanak-Kanak BSMM (10 – 12 Julai 2019)

BSMM Negeri Terengganu telah mengadakan Perkhemahan Belia dan Kanak-kanak BSMM Sekolah-Sekolah di Negeri Terengganu di Kem Pengakap Tengku Muhammad Ismail, Kuala Nerus. Seramai 153 ahli pelajar-pelajar sekolah rendah dan menengah bagi setiap daerah Terengganu, AJK BSMM Negeri Terengganu, AJK BSMM bagi setiap daerah Terengganu, guru-guru pengiring, dan ahli-ahli pasukan bantuan sukarela. Antara pertandingan yang dilakukan adalah pertandingan pertolongan cemas asas dan CPR, kuiz Pendidikan palang merah / bulan sabit merah dan undang-undang kemanusiaan antarabangsa serta pertandingan kawad kaki.

Latihan Simulasi Kemalangan Pesawat (27 Ogos 2019)

Latihan Simulasi Kemalangan Pesawat Di Lapangan Terbang Sultan Mahmud Kuala Terengganu. 7 Jurusolek (Casualty Faking BSMM Terengganu menjayakan simulasi pesakit). Ambulans juga turut bersiap sedia.

Aktiviti BSMMHT Bersama Kelab Rakan Muda Kuala Terengganu (19 - 20 September 2019)

BSMMHT bersama Kelab Rakan Muda Kuala Terengganu serta PBS BSMM Negeri Terengganu telah mengadakan satu aktiviti berbentuk santai dan program ziarah cakna di Tasik Kenyir, Hulu Terengganu. Dalam program yang diadakan ini, kursus 'water confident' diberi kepada peserta dari En Hasmawi (Jabatan Bomba Dan Penyelamat Negeri Terengganu). Aktiviti riadah juga turut disertai peserta seperti ke Santuari Kelah. Di akhir program yang berlangsung 2 hari ini, pihak BSMM Hulu Terengganu turut menyampaikan sumbangan keperluan makanan kepada 2 keluarga di Kampung Basong, Hulu Terengganu.

Membantu Mangsa Banjir (30 November – 5 Disember 2019)

BSMM Negeri Terengganu telah membuat peninjauan dan membantu mangsa-mangsa di seluruh daerah yang dilanda banjir. Oleh itu, ahli-ahli pasukan bantuan sukarela di seluruh daerah telah dikerah untuk membantu mangsa-mangsa yang dilanda banjir di pusat pemindahan sementara di daerah yang terlibat. Antara aktiviti yang dilakukan adalah pengagihan bantuan pakaian dan baldi, melakukan pemeriksaan kesihatan serta memasak kepada mangsa banjir yang berada di pusat pemindahan sementara.

LAPORAN BSMM NEGERI SELANGOR
MRC SELANGOR STATE REPORT

Program Menanam Pokok Bakau Peringkat Antarabangsa (20 Oktober 2019)

BSMM Daerah Hulu Langat dengan kerjasama BSMM Negeri Selangor telah mengadakan Program Menanam Pokok Bakau Peringkat Antarabangsa pada 20 Oktober 2019 di Hutan Simpan Sungai Besar, Sungai, Selangor. Program Menanam Pokok Bakau telah dijalankan oleh BSMM Negeri Selangor sejak tahun 2008.

Objektif program tersebut adalah seperti berikut :-

(i) Memahami dan menghayati keindahan alam sekitar
(ii) Mengenali dan mengetahui tanggungjawab manusia terhadap alam sekitar
(iii) Persediaan menghadapi bencana alam seperti ancaman ombak besar dan fenomena air pasang di kawasan persisiran pantai.

Pada 20 Oktober 2019, BSMM Negeri Selangor berjaya menanam 5,000 pokok bakau di persisiran pantai Kampung Jalan Enam, Bagan (tepi laut), Sungai Besar, Selangor.

Program Menanam Pokok Bakau telah dirasmikan oleh Pemangku Pengarah Jabatan Perhutanan Negeri Selangor. Program ini disertai oleh 1,700 murid sekolah menengah di seluruh Negeri Selangor dan 300 orang dewasa terdiri dari AJK program, pendududuk kampung dan kakitangan jabatan perhutanan. Program tersebut turut melibatkan peserta luar negara, dari Sri Lanka Red Cross dan Indonesia Red Cross.

Program Iftar Komuniti Gelangdangan (20 Mei 2019)

BSMM Daerah Hulu Langat telah mengedarkan 50 bungkusan makanan kepada komuniti gelandangan di sekitar Bandar Kajang dan Semenyih pada 25 Mei 2019, bersempena bulan Ramadhan 2019. Seramai 16 sukarelawan BSMM termasuk 5 pegawai BSMM telah menjayakan program ini. Komuniti gelandangan amat berterima kasih dan bersyukur di atas keprihatinan BSMM Daerah Hulu Langat.

Objektif program tersebut adalah :-

(i) menolong mereka yang kurang bernasib baik seperti OKU, Ibu Tunggal, anak yatim/ piatu dan warga emas.

(ii) Memberi sumbangan kemanusiaan antaranya khidmat kemasyarakatan serta khidmat nasihat kesihatan.

Seramai 250 peserta yang terdiri dari pelajar-pelajar sekolah menengah dari beberapa daerah di Negeri Selangor terlibat dalam kem tersebut. Turut dijemput adalah peserta dari Negeri Pahang, Melaka, Sabah, Sarawak dan Pulau Pinang.

Kem Tutti Fratelli (6 - 9 Julai 2019)

BSMM Daerah Klang telah menganjurkan Kem Tutti Fratelli 2019 pada 6 hingga 9 Julai 2019 di Hutan Lipur Sungai Tua, Gombak, Selangor. Sasaran peserta adalah pelajar sekolah menengah berumur dari
13 – 17 tah

LAPORAN BSMM NEGERI PENANG
MRC PENANG STATE REPORT

12th Year Anniversary of ComBase (Community–based Ambulance Service) (23 March 2019)

The 12th Year Anniversary Celebration was celebrated at St. Giles Wembley Hotel Penang on March 23, 2019 to mark the establishment of the MRC ComBase Ambulance Service. The guest of Honour of the Celebration was YB Cik Syerleena Bt Abdul Rashid, the representative of Penang Chief Minister, YAB Tuan Chow Kon Yeow.

ComBase Ambulance Service was launched in February 2007 at Permatang Tinggi, Seberang Perai Tengah, to assist in attending to and sending road accident victims to the nearest government hospital for further medical treatment.

On January 1, 2013, at the encouragement of the local community, MRCS Penang started the second 12-hour ambulance service at Jalan Raja Uda, Butterworth. MRCS Penang opened its third 12-hour Ambulance Service Centre in Batu Maung, Penang Island. This third Ambulance Service Centre started operations on January 1, 2014. Based on the statistics, each ComBase centre handles 60 to 80 emergency cases per month. This number will increase as the coverage area grows bigger with time.

All three ComBase centres are operated by well-trained paramedics and qualified medical support staff such as staff nurses. ComBase Ambulance Service personnel work closely with the Emergency & Trauma Department of Hospital Seberang Jaya, to be trained in the latest pre-hospital care techniques. ComBase Ambulance Service is also providing Non-Emergency services like Patient Transfer. Patient transfer can be done to transfer your loved ones safely from one place to another.

Cake cutting session with YB Cik Syerleena Bt Abdul Rashid & Dato' BJ Yeang

The Emergency Service Officer explains the use of the equipment in the ambulance

Exhibition on the pictures of Road Accidents that ComBase has handled

Opening of New Office of Seberang Perai South District (29 September 2019)

MRCS Penang State will always encourage the Districts to develop and grow. It will continue to support the Districts in their many activities which are designed to meet the needs of the local communities.

The highlight for the year was the Seberang Perai South District moving into their new office. This is at the multi-purpose hall at Taman Perdana, in Simpang Ampat. The Local Authority, Majlis Perbandaran Seberang Perai (MPSP), gave permission for SPS District to use the building for its office. The new office was officially opened on September 29, 2019 by YB Tuan Steven Sim, Deputy Minister for Youth and Sports, and concurrently the Advisor for MRCS Penang State. The new District office will give the District more space to carry out its activities.

Opening Ceremony at the new office of Seberang Perai South District by YB Tuan Steven Sim

Sharing the information regarding the bicycles received from China Red Cross

Fund-raising Projects

In 2019, MRCS Penang State carried out several events to raise funds for its activities. The events were MRCS Heritage Walk and MRCS Penang Annual Fund-Raising Dinner. MRCS Penang State raised RM 176,319 for the MRCS Penang Heritage Walk and RM 152, 269 for MRCS Penang Annual Fund- Raising Dinner.

YB Tuan Daniel Gooi Zi Sen, ADUN Pengkalan Kota, who represented the Chief Minister of Penang, YAB Tuan Chow Kon Yeow and other MRCS Penang senior officials at the Ribbon Cutting Ceremony before the start of the Heritage Walk 2019

Annual Dinner 2019

Group photo with MRCS Senior Officials and ComBase Staff Members

MRCS Penang received donation of two ambulances from AUG Student Services and See Hup Consolidated Bhd

LAPORAN BSMM NEGERI SABAH
MRC SABAH STATE REPORT

Program Derma Darah Peringkat Negeri Sabah (1 Mei 2019)

Program tersebut telah diadakan di ITCC Shopping Complex dengan kerjasama BSMM Daerah Penampang. Pembantu Menteri kepada Menteri Kesihatan dan Kesejahteraan Rakyat, Puan Nurazlinah Binti ArIf telah merasmikan program derma darah ini.

Program Dapur Ramadhan Belia BSMM 2019 Dengan Kerjasama Majlis Belia Sabah (19 Mei 2019)

Belia BSMM daripada seluruh Negeri Sabah telah berkampung untuk menjayakan Program bersempena bulan Ramadhan Al-Mubarak. Sebanyak 1,000 pek juadah telah disediakan untuk diagihkan kepada warga tua, anak yatim dan gelandangan.

Program Penjagaan Kesihatan dan Kebersihan (H&H) dan Pertolongan Cemas Harmonisasi (FATH) di Kampung Kemabong, Rundum Tenom (13 - 15 November 2019)

BSMM Daerah Tenom dengan kerjasama Ibu Pejabat BSMM Negeri Sabah dan Jawatankuasa Antarabangsa Palang Merah (ICRC) telah mengadakan program penjagaan Kesihatan dan Kebersihan (H&H) di SK Rundum dan Pertolongan Cemas Harmonisasi (FATH) di Kampung Kemabong, Rundum.

Sebanyak 19 orang murid telah terlibat dalam Program H&H dan 25 orang penduduk kampung bagi aktiviti FATH.

Sepanggar Allied Fire Emergency Response (SAFER) XIX (20 November 2019)

Pasukan BSMM Negeri Sabah pada kali ini telah diketuai oleh Naib Pengerusi I merangkap Pengerusi Jawatankuasa Bencana, Tuan Mohd Saiful bin Seman. Sebanyak 10 orang ahli BSMM telah menyertai latih amal 'Sepanggar Allied Fire Emergency Response (SAFER) XIX Drill 2019 yang dianjurkan oleh Sabah Ports. Antara agensi yang terlibat dalam latih amal ini adalah Sabah Ports, Bomba, Shell, Sabah Cement Industries, SCISB, Bomba TLDM, KKM, PDRM, DOSH dan APMM.

LAPORAN BSMM NEGERI PERAK
MRC PERAK STATE REPORT

Program Kemasyarakatan Negeri (Menyambut Tahun Baru Cina di Rumah Orang Tua Kampung Simee Ipoh)

Program Kemasyarakatan Negeri (Program Iftar Prihatin Bersama Anak Yatim, Anjuran Bersama BSMM Negeri Perak dan Bersama BSMM Pengkalan Hulu)

Program Kemasyarakatan Negeri (Program Pelancaran Volunteers on Wheel (VoW), anjuran bersama BSMM Negeri Perak dan BSMM Daerah Kuala Kangsar)

Program TOT BOCA Negeri Perak

Kempen Derma Darah dan Klinik Bergerak di Daerah Pengkalan Hulu

LAPORAN BSMM NEGERI KEDAH
MRC KEDAH STATE REPORT

Kursus Kawad Kaki Sekolah-Sekolah Menengah Peringkat Negeri Kedah Bertempat di SMK Bandar Puteri Jaya (16 Mac 2019)

Kursus Kawad Kaki Sekolah-Sekolah Rendah Peringkat Negeri Kedah Bertempat di IPGM Sultan Abdul Halim, Sungai Petani (6 April 2019)

Mesyuarat Agung Bulan Sabit Merah Malaysia Negeri Kedah Kali Ke-42 Bertempat di Keriang Hill Resort (24 April 2019)

Pertandingan Kawad Kaki Peringkat Negeri Kedah Bertempat di SMK Agama Yan (15 Jun 2019)

Pertandingan Pertolongan Cemas/Quizbee Peringkat Negeri Kedah Bertempat di SMA Darussaadah, Titi Besi (3 Ogos 2019)

LAPORAN BSMM NEGERI JOHOR
MRC JOHOR STATE REPORT

Kursus Pengenalan Ambulans Peringkat Negeri Johor Bertempat di Ibu Pejabat Bulan Sabit Merah Malaysia Negeri Johor (30 Mac 2019)

BSMM Negeri Johor telah mengadakan Kursus Pengendalian Ambulans pada 30 Mac 2019 bertempat di Ibu Pejabat BSMM Negeri Johor.

Kursus ini telah dihadiri seramai 52 orang pegawai dan ahli BSMM Negeri Johor. Dalam kursus ini,mereka telah mengenali peralatan ambulans, mempelajari cara menggunakan peralatan yang terdapat di dalam ambulans dan praktikal kendali ambulans serta mempelajari cara merawat kecederaan patah.

Pertandingan Pertolongan Cemas Peringkat Negeri Johor Bertempat di Pusat Latihan Guru Dalam Perkhidmatan Bandar Tenggara Kulai Johor (12 - 13 Julai 2019)

BSMM Negeri Johor telah mengadakan Pertandingan Pertolongan Cemas Peringkat Negeri Johor.

Pertandingan ini telah disertai seramai 24 orang ahli belia dari Daerah Pontian,Batu Pahat,Kota Tinggi,Kulai serta Johor Bahru dan 9 Orang ahli PBS dari Daerah Johor Bahru & Institut Perguruan Temenggong Ibrahim.

Ybhg Dato' Hj Muhammad Bin Jaafar selaku Pengerusi BSMM Negeri Johor telah hadir menyempurnakan penyampaian hadiah kepada para pemenang iaitu bagi pasukan Belia telah dimenangi oleh Pasukan dari Daerah Johor Bahru,manakala naib johan dimenangi oleh pasukan dari Daerah Pontian dan tempat ketiga dimenangi oleh Pasukan dari Daerah Kota Tinggi.

Manakala Pasukan PBS pula Daerah Johor Bahru telah menjadi Johan dan Institut Perguruan Temenggong Ibrahim Naib Johon.

MALAYSIAN RED CRESCENT SOCIETY

(Incorporated under Malaysian Red Cross Society (Incorporation) Act, 1965)

NATIONAL HEADQUARTERS

STATEMENT BY THE NATIONAL EXECUTIVE BOARD MEMBERS

We, DATO' SERI DIRAJA TAN SRI TUNKU PUTERI INTAN SAFINAZ BINTI ALMARHUM SULTAN ABDUL HALIM MU'ADZAM SHAH DKH,. DKYR., SHMS., SSDK., PSM., PAT., JP. Hon.PhD.(UUM), Hon.PhD.(KUIN), Hon.PhD.(UPNM). TUNKU TEMENGGONG KEDAH and TUAN HAJI HAKIM BIN HAJI HAMZAH, AMW, being two of the National Executive Board Members of MALAYSIAN RED CRESCENT SOCIETY, do hereby state that in the opinion of the National Executive Board Members, the financial statements set out on pages 7 to 32 are properly drawn up in accordance with Malaysian Financial Reporting Standards, International Financial Reporting Standards and the rules and regulations of the MRCS so as to give a true and fair view of the financial position of the MALAYSIAN RED CRESCENT SOCIETY — NATIONAL HEADQUARTERS as at 31 December 2019 and of its financial performance and cash flows for the financial year then ended.

Signed on behalf of the National Executive Board Members in accordance with a resolution of the Executive Board Members,

DATO' SERI DIRAJA TAN SRI TUNKU PUTERI INTAN SAFINAZ BINTI ALMARHUM SULTAN ABDUL HALIM MU'ADZAM SHAH DKH,. DKYR., SHMS., SSDK., PSM., PAT., JP. Hon.PhD.(UUM), Hon.PhD.(KUIN), Hon.PhD.(UPNM). TUNKU TEMENGGONG KEDAH
(National Chairman)

TUAN HAJI HAKIM BIN HAJI HAMZAH, AMW
(National Honorary Treasurer)

KUALA LUMPUR
Dated: 26 August 2020

MALAYSIAN RED CRESCENT SOCIETY

(Incorporated under Malaysian Red Cross Society (Incorporation) Act, 1965)

NATIONAL HEADQUARTERS

STATUTORY DECLARATION

I, TUAN HAJI HAKIM BIN HAJI HAMZAH, AMW, being the National Honorary Treasurer primarily responsible for the financial management of MALAYSIAN RED CRESCENT SOCIETY - NATIONAL HEADQUARTERS, do solemnly and sincerely declare that the accompanying financial statements set out on pages 7 to 32, are to the best of my knowledge and belief, correct, and I make this solemn declaration conscientiously believing the same to be true and by virtue of the provisions of the Statutory Declarations Act, 1960.

Subscribed and solemnly declared	)	
	)	
by the above named at Kuala Lumpur in	)	
	)	
the Federal Territory this	)	
	)	
26/08/ 2020	)	TUAN HAJI HAKIM BIN HAJI HAMZAH, AMW

Before me,

MALAYSIAN RED CRESCENT SOCIETY

(Incorporated under Malaysian Red Cross Society (Incorporation) Act, 1965)

NATIONAL HEADQUARTERS

Report on the Financial Statements

Opinion

We have audited the financial statements of Malaysian Red Crescent Society ("MRCS") — National Headquarters, which comprise the statement of financial position as at 31 December 2019, and the statements of comprehensive income, statements of changes in equity and statements cash flows for the year then ended, and notes to the financial statements, including a summary of significant accounting policies, as set out on pages 7 to 32.

In our opinion, the accompanying financial statements give a true and fair view of the financial position of the Society as at 31 December 2019, and of its financial performance and its cash flows for the year ended in accordance with Malaysian Financial Reporting Standard, International Financial Reporting Standard and the requirements of the Companies Act, 2016 in Malaysia.

Basis for opinion

We conducted our audit in accordance with approved standards on auditing in Malaysia and International Standards on Auditing. Our responsibilities under those standards are further described in the Auditors' Responsibility for the Audit of the Financial Statements section of our report. We believe that the audit evidence we have obtained is sufficient and appropriate to provide a basis for our audit opinion.

Independence and Other Ethical Responsibilities

We are independent of the Company in accordance with the By—Laws (on professional Ethnics, Conduct and Practice) of the Malaysian Institute of Accountants ("By-Laws") and the International Ethics Standards Board for Accountants' Code of Ethics for Professional Accountants ("IESBA Code"), and we have fulfilled our other ethical responsibilities in accordance with the By-Laws and the IESBA Code.

Report on the Financial Statements (cont'd)

Responsibilities of the National Executive Board Members for the Financial Statements

The National Executive Board Members of the Society are responsible for the preparation of financial statements of the Society that give a true and fair view in accordance with Malaysian Financial Reporting Standards, International Financial Reporting Standard and the rules and regulations of the Society. The National Executive Board Members are also responsible for such internal control as the National Executive Board Members determine is necessary to enable the preparation of financial statements of the Society that are free from material misstatement, whether due to fraud or error.

In preparing the financial statements of the Society, the National Executive Board Members are responsible for assessing the Society's ability to continue as a going concern, disclosing, as applicable, matters related to going concern and using the going concern basis of accounting unless the National Executive Board Members either intend to liquidate the Society or to cease operations, or have no realistic alternative but to do so.

Auditors' Responsibilities for the Audit ofth Financial Statements

Our objectives are to obtain reasonable assurance about whether the financial statements of the Society as a whole are free from material misstatement, whether due to fraud or error, and to issue an auditors' report that includes our opinion. Reasonable assurance is a high level of assurance, but is not a guarantee that an audit conducted in accordance with approved standards on auditing in Malaysia and International Standards on Auditing will always detect a material misstatement when it exist. Misstatements can arise from fraud or error and are considered material if, individually or in the aggregate, they could reasonably be expected to influence the economic decisions of users taken on the basis of these financial statements.

As part of an audit in accordance with approved standards on auditing in Malaysia and International Standards on Auditing, we exercise professional judgment and maintain professional skepticism throughout the audit. We also:

- Identify assess the risks of material misstatement of the financial statements of the Society, whether due to fraud or error, design and perform audit procedures responsive to those risks, and obtain audit evidence that is sufficient and appropriate to provide a basis for our opinion. The risk of not detecting a material misstatement resulting from fraud is higher than for one resulting from error, as fraud may involve collusion, forgery, international omissions, misrepresentations, or the override of internal control.
- Obtain an understanding of internal control relevant to the audit in order to design audit procedures that are appropriate in the circumstances, but not for the purpose of expressing an opinion on the effectiveness of the Society's internal control.
- Evaluate the appropriateness of accounting policies used and the reasonableness of accounting estimates and related disclosures made by the National Executive Board Members.
- Conclude on the appropriateness of the National Executive Board Members' use of the going concern basis of accounting and, based on the audit evidence obtained, whether a material uncertainty exists related to events or conditions that may cast significant doubt on the Society's ability to continue as a going Concern. If we conclude that a material uncertainty exists, we are required to draw attention in our auditors' report to the related disclosures in the financial statements of the Society or, if such disclosures are inadequate, to modify our opinion. Our conclusions are based on the audit evidence obtained up to the date of our auditors' report. However, future events or conditions may cause the Society to cease to continue as a going concern.
- Evaluate the overall presentation, structure and content of the financial statements of the Society, including the disclosures, and whether the financial statements represent the underlying transactions and events in a manner that achieves fair presentation.

We communicate with the National Executive Board Members regarding, among other matters, the planned scope and timing of the audit and significant audit findings, including any significant deficiencies in internal control that we identify during our audit.

Other Matters

This report is made solely to the National Council of the Society, as a body, in accordance with the rules and regulations of the MRCS in Malaysia and for no other purpose. We do not assume any responsibility to any other person for the content of this report.

JEFFREY SUFFIAN
Firm No. AF001963
Chartered Accountants

JEFFREY BIN BOSRA
No: 2595/07/21 (J)
Chartered Accountant

Date: 26 August 2020
Selangor

MALAYSIAN RED CRESCENT SOCIETY

(Incorporated under Malaysian Red Cross Society (Incorporation) Act, 1965)

NATIONAL HEADQUARTERS

Statement of Financial Position as at 31 December 2019

NON-CURRENT ASSET	NOTE	2019 (RM)	2018 (RM)
Property, plant and equipment	4	2,000,132	2,299,463
Work in progress	5	1,207,601	31,296
Total Non-Current Assets		3,207,733	2,330,759

CURRENT ASSETS		2019 (RM)	2018 (RM)
Inventory	6	644,410	765,177
Trade receivables		436,044	640,133
Other receivables	7	358,087	315,362
Fixed deposits placed with licensed banks	8	2,856,693	3,687,256
Cash and cash at bank		527,527	565,501
Total Current Assets		4,822,806	5,973,429
Total Assets		8,030,539	8,304,188

EQUITY	NOTE	2019 (RM)	2018 (RM)
Accumulated surplus/ (Deficit)		7,527,780	7,735,735
Project fund	9	377,762	377,762
Total Equity		7,905,542	8,113,497

CURRENT LIABILITY	NOTE	2019 (RM)	2018 (RM)
Other payables and accruals		124,997	190,691
Total Current Liability		124,997	190,691
Total Equity and Liabilities		8,030,539	8,304,118

The accompanying notes form an integral part of the financial statements.

MALAYSIAN RED CRESCENT SOCIETY

(Incorporated under Malaysian Red Cross Society (Incorporation) Act, 1965)

NATIONAL HEADQUARTERS

Statement of Profit or Loss and other Comprehensive Income

For the Financial Year ended 31 December 2019

	NOTE	2019 (RM)	2018 (RM)
Revenue	10	5,866,885	4,705,440
Other operating income	11	166,528	157,302
Project expenses	12	(1,950,699)	(1,990,881)
Administration expenses		(4,436,908)	(4,838,572)
(Deficit) before taxation	13	(354,194)	(1,966,711)
Taxation	14	—	—
(Deficit) after taxation		(354,194)	(1,966,711)

Statement of Changes in Equity

For the Financial Year ended 31 December 2019

	ACCUMULATED SURPLUS(RM)	PROJECT FUNDS (RM)	TOTAL (RM)
Balance at 1 January 2018	9,702,446	377,762	10,080,208
Deficit for the financial year	(1,966,711)	—	(1,966,711)
Balance at 31 December 2018	7,735,735	377,762	8,113,497
Deficit for the financial year	(354,194)	—	(354,194)
Recognised for the year	—	—	—
Balance at 31 December 2019	7,381,541	377,762	7,759,303

The accompanying notes form an integral part of the financial statements.

Statement of Cash Flows

For the Financial Year ended 31 December 2019

CASH FLOWS FROM OPERATING ACTIVITIES		2019 (RM)	2018 (RM)
(Deficit) before taxation		(354,194)	(1,966,711)
Adjustments for:-			
Depreciation of property,plant and equipment		914,239	973,972
Interest income		(165,300)	(129,577)
Operating surplus/(deficit) before working capital changes		394,745	(1,122,316)
Changes in working capital:-			
(Increase)/ Decrease in receivables		(109,687)	(78,509)
Increase/(Decrease) in other payables		338,017	(49,475)
Decrease in inventory		120,767	—
Cash used in operating activities		743,842	(1,250,300)
Interest income		165,300	129,577
Net cash used in operating activities		909,142	(1,120,723)
CASH FLOWS FROM INVESTING ACTIVITY		2019 (RM)	2018 (RM)
Purchase of property, plant and equipment		(614,908)	(11,742)
Additional cost of work in progress		(1,176,305)	(10,579)
Net cash used in investing activity		(1,791,213)	(22,321)
Net decrease in cash and cash equivalents		(882,071)	(1,143,044)
Cash and cash equivalents at beginning of year		4,252,757	5,395,801
Cash and cash equivalents at end of year		3,370,686	4,252,757
Cash and cash equivalents comprise:			
Cash and cash at bank		527,572	565,501
Fixed deposits with licensed banks	8	2,834,114	3,687,256
		3,370,686	4,252,757

The accompanying notes form an integral part of the financial statements.

NOTES TO THE FINANCIAL STATEMENTS

(Incorporated under Malaysian Red Cross Society (Incorporation) Act, 1965)

NATIONAL HEADQUARTERS

Notes to the Financial Statements - year ended 31 December 2019

1. Society Information

The principal activities of the Society are to promote humanitarian principles and values, disaster response, disaster preparedness and health and care in the community.

There have been no significant changes in the nature of these activities during the financial year under review.

The Society is incorporated in Malaysia under Malaysian Red Cross Society (Incorporation) Act, 1965 and domiciled in Malaysia.

The financial statements have been approved by the National Council Members inaccordance with a resolution of the National Council Members on 26 August 2020.

2. Basis of preparation

a) Statement of compliance

The financial statements of the Society have been prepared under the historical cost convention unless otherwise stated in the accounting policies below and in accordance with the Malaysian Financial Reporting Standards ("MFRSs"), International Financial Reporting Standards and the rules and regulations of Malaysian Red Crescent Society, ("MRCS").

The preparation of financial statements in conformity with MFRS requires the use of certain critical accounting estimates and assumptions that affect the reported amount of assets and liabilities and disclosure of contingent assets and liabilities at the date of the financial statements, and the reported amount of revenues and expenses during the reported period. It also requires National Executive Board Members to exercise their judgement in the process of applying the Society's accounting policies. Although these estimates and judgement are based on the National Executive Board Members' best knowledge of current events and actions, actual results may differ. The areas involving a higher degree of judgement or complexity, or areas where assumptions and estimates are significant to the financial statements are disclosed in Note 2(c) to the financial statements.

2. Basis of preparation (cont'd)

a) Statement of compliance (cont'd)

During the current financial year, the Society has adopted the following new accounting standards and interpretations (including the consequential amendments, if any):

- MFRS 16, Leases
- Amendments to MFRS 3, Business Combinations (Annual Improvements to MFRS Standards 2015-2017 Cycle)
- Amendments to MFRS 9, Financial Instruments (Prepayment Features With Negative Compensation)
- Amendments to MFRS 112, Income Taxes (Annual Improvement to MFRS Standards 2015-2017 Cycle)
- Amendments to MFRS 119, Employee Benefits (Plan Amendment, Curtailment or Settlement)
- Amendments to MFRS 123, Borrowing Cost (Annual Improvement to MFRS Standards 2015-2017 Cycle)
- IC Interpretation 23, Uncertainty over Income Tax Treatments

Effective for annual periods beginning on or after 1 January 2020

- Amendments to MFRS 3, Business Combinations –Definition of a Business
- Amendments to MFRS 101, Presentation of Financial Statements and MFRS 108, Accounting Policies, (Changes in Accounting Estimates and Errors Definition of Material)

Effective for annual periods beginning on or after 1 January 2021

- MFRS 17, Insurance Contracts

MFRSs interpretation and amendments effective for annual periods beginning on or after a date yet to be confirmed

- Amendments to MFRS 10, Consolidated Financial Statements and MFRS 128, Investments in Associates and Joint ventures – Sale Contribution of Assets between an investor and its Associate or Joint Venture.

The above amendments to accounting standards and interpretations is effective yet and do not have any significant impact to the financial results and position of the Society.

2. Basis of preparation (cont'd)

a) Statement of compliance (cont'd)

The Society is expected to apply the abovementioned pronouncements beginning from the respective dates the pronouncements become effective. The initial application of the abovementioned pronouncements are not expected to have any material impacts to the financial statements of the Society except as mentioned below:

MFRS 9 Financial Instruments

This Standard addresses the classification, measurement and recognition of financial assets and financial liabilities.

Classification determines how financial assets and financial liabilities are accounted for in financial statements and, in particular, how they are measured on an ongoing basis. The Standard introduces an approach for classification of financial assets which is driven by cash flow characteristics and the business model in which an asset is held. The new model also results in a single impairment model being applied to all financial instruments, thereby removing a source of complexity associated with previous accounting requirements.

If financial asset is simple debt instrument and the objective of the entity's business model within which it is held is to collect its contractual cash flows, the financial asset is measured at amortised cost. In contrast, if that asset is held in a business model the objective of which is achieved by both collecting contractual cash flows and selling financial assets, then the financial asset is measured at a fair value in the balance sheet, and amortised cost information is provided through profit or loss.

If the business model is neither of this, then fair value information is increasingly important, so it is provided both in the profit or loss and in the balance sheet.

The Standard introduces a new, expected-loss impairment model that will require more timely recognition of expected credit losses. Specifically, it requires entities to account for expected credit losses from when financial instruments are first recognised and to recognise full lifetime expected losses on a more timely basis. The model requires an entity to recognise expected credit losses at all times and to update the amount of expected credit losses recognised at each reporting date to reflect changes in the credit risk of financial instruments. This model is forward-looking and it eliminates the threshold for the recognition of expected credit losses, so that it is no longer necessary for a trigger event to have occurred before credit losses are recognised.

2. Basis of preparation (cont'd)

a) Statement of compliance (cont'd)

In addition, the Standard introduces a substantially-reformed model for hedge accounting, with enhanced disclosures about risk management activity. The new model represents a significant overhaul of hedge accounting that aligns the accounting treatment with risk management activities, enabling entities to better reflect these activities in their financial statements. As a result of these changes, users of the financial statements will be provided with better information about risk management and the effect of hedge accounting on the financial statements.

Effective date yet to be determined by the Malaysian Accounting Standards Board

Amendments to MFRS 10 Consolidated Financial Statements and MFRS 128 Investments in Associates and Joint Ventures

The Amendments address an acknowledge inconsistency between the requirements in MFRS 10 and those in MFRS 128, in dealing with the sale or contribution of assets between an investor and its associate or joint venture. The main consequence of the Amendments is that a full gain or loss is recognised when a transaction involves a business (whether it is housed in a subsidiary or not), as defined in MFRS 3. A partial gain or loss is recognised when a transaction involves assets that do not constitute a business, even if these assets are housed in a subsidiary.

The Society is in the process of assessing the impact of MFRS 9 and MFRS 15 in the year of initial application. Aside from the above mentioned, the adoption of the accounting standards and amendments to accounting standards are not expected to have any significant impact to the financial statements of the Society.

Accounting standards and amendments to accounting standards that are not relevant and not yet effective for the Society are as follows:

- Amendments to MFRS 10, MFRS 12 and MFRS 128, Investment

CONTINUED NEXT PAGE

Entities:
Applying the Consolidation Exception

- MFRS 14, Regulatory Deferral Accounts
- Amendments to MFRS 116 and MFRS 141, Agriculture: Bearer Plants
- MFRS 16, Leases
- Amendments to MFRS 112, Income Taxes (Annual Improvement to MFRS Standards 2015-2017 Cycle)
- Amendments to MFRS 123, Annual Improvement to MFRS Standards 2015-2017 Cycle)
- IC Interpretation 23, Uncertainty over Income Tax Treatments
- Amendments to MFRS 10 and MFRS 128, Sale or Contribution of Assets between an Investor and its Associate or Joint Venture

2. Basis of preparation (cont'd)

b) Basis of measurement

The financial statements have been prepared on the historical cost basis other than as disclosed in Note 3.

c) Functional and presentation currency

The financial statements of the Company are presented in Ringgit Malaysia ("RM"), which is the Company's functional currency.

d) Used of estimates and judgments

The preparation of the financial statements in conformity with MFRSs requiresmanagement to make judgements, estimates and assumptions that affect the application of accounting policies and the reported amounts of assets, liabilities, income and expenses. Actual results may differ from these estimates.

Estimates and underlying assumptions are reviewed on an on-going basis. Revisions to accounting estimates are recognised in the period in which the estimates are revised and in any future periods affected. There are no significant areas of estimation uncertainty and critical judgements in applying accounting policies that have significant affect on the amounts recognised in the financial statements.

3. Summary of significant accounting policies

The accounting policies set out below have been applied consistently to the periods presented in these financial statements.

a) Basis of accounting

The financial statements have been prepared under the historical cost convention (unless otherwise indicated in the individual accounting policies).

3. Summary of significant accounting policies (cont'd)

b) Property, plant and equipment and depreciation

i. Recognition and measurement

Items in property, plant and equipment are measured at cost less any accumulated depreciation and any accumulated impairment losses.

Cost includes expenditures that are directly attributable to the acquisition of the asset and any other costs directly attributable to bringing the asset to working condition for its intended use, and the costs of dismantling and removing the items and restoring the site on which they are located.

The cost of self-constructed assets also includes the cost of materials and direct labour. Cost also may include transfers from equity of any gain or loss on qualifying hedges of foreign currency purchases of property, plant and equipment.

Purchased software that is integral to the functionality of the related equipment is capitalised as part of that equipment.

The gain or loss on disposal of an item of property, plant and equipment is determined by comparing the proceeds from disposal with the carrying amount of plant and equipment and is recognised net within "other income" or "other expenses" respectively in profit or loss.

ii. Subsequent Costs

The cost of replacing a component of an item of property, plant and equipment is recognised in the carrying amount of the item if it is probable that the future economic benefits embodied within the component will flow to the society and its cost can be measured reliably. The carrying amount of the replaced component is derecognized to profit or loss. The costs of the day-to-day servicing of property, plant and equipment are recognised in profit or loss as incurred.

iii. Depreciation

Depreciation is based on the cost of an asset less its residual value. Significant components of individual assets are assessed, and if acomponent has a useful life that is different from remainder of that asset, then that component are depreciated separately.

3. Summary of significant accounting policies (cont'd)

b) Property, plant and equipment and depreciation (cont'd)

iii. Depreciation (cont'd)

Long term leasehold land and buildings	2%
Cabin	10%
PABX system	10%
Disaster Relief equipment	10%
Furniture equipment	15%
Disaster Relief Vehicles and Boats	10% - 20%
Ambulances	10% - 20%
Office equipment and renovations	12% - 20%
Motor vehicles	20%
Mobile Blood Transfusion Clinic	20%
Mobile Rural Information Units	20%
Computers	20%

c) Financial assets

i. Classification

The Society classifies its financial assets based on the purpose for which the financial assets were acquired at initial recognition in the following categories:

Financial assets at fair value through profit or loss
Fair value through profit or loss category comprises financial assets that are held for trading, including derivatives (except for a derivative that is a financial guarantee contract or a designated and effective hedging instrument) or financial assets that are specifically designated into this category upon initial recognition.

Loans and receivables
Loans and receivables are non-derivative financial assets with fixed or determinable payments that are not quoted in an active market.

They are included in current assets, except for maturities greater than 12 months after the end of the reporting period. These are classified as noncurrent assets.

3. Summary of significant accounting policies (cont'd)

c) Financial assets (cont'd)

i. Classification (cont'd)

Held-to-maturity financial assets
Held-to-maturity financial assets are non-derivative financial assets with fixed or determinable payments and fixed maturities that the Society's management has the positive intention and ability to hold to maturity.

Held-to-maturity financial assets are included is non-current assets, except for those with maturities less than 12 months from the end of the reporting period, which are classified as current assets.

Available-for-sale financial assets
Available-for-sale financial assets are non-derivatives that are either designated in this category or not classified in any of the other categories.

They are included in non-current assets unless the investment matures or management intends to dispose of it within 12 months of the end of the reporting period.

ii. Recognition and initial measurement

Regular purchases and sales of financial assets are recognised on the trade-date, the date on which the Society commits to purchase or sell the asset.

Financial assets are initially recognised at fair value plus transaction costs for all financial assets not carried fair value through profit or loss. Financial assets carried at fair value through profit or loss are initially recognised at fair value, and transaction costs are expensed in profit or loss.

iii. Subsequent measurement

Gains and losses
Financial assets at fair value through profit or loss and available-for-sale financial assets are subsequently carried at fair value. Loans and receivables and held-to-maturity financial assets are subsequently carried at amortised cost using the effective interest method.

3. Summary of significant accounting policies (cont'd)

c) Financial assets (cont'd)

iii. Subsequent measurement (cont'd)

Gains and losses (cont'd)
Changes in the fair values of financial assets at fair value through profit or loss, including the effects of currency translation, interest and dividend income are recognised in profit or loss in the period in which the changes arise.

Changes in the fair value of available-for-sale financial assets are recognised in other comprehensive income. Impairment losses and exchange differences on monetary assets are recognised in profit or loss, whereas exchange differences on non-monetary assets are recognised in other comprehensive income as part of fair value change.

CONTINUED NEXT PAGE

Interest and dividend income on available-for-sale financial assets are recognised separately in profit or loss. Interest on available-for-sale debt securities calculated using the effective interest method is recognised in profit or loss. Dividend income on available-for-sale equity instruments are recognised in profit or loss when the Society's right to receive payments is established.

Impairment of financial assets

A financial asset is considered to be impaired if objective evidence indicates that one or more events have had a negative effect on the estimated future cash flows of that asset. For an equity instrument, a significant or prolonged declined in fair value below its cost is also considered objective evidence of impairment.

An impairment loss in respect of loans and receivables and held-tomaturity investments is recognised in profit or loss and is measured as the difference between the asset's carrying amount and the present value of estimated future cash flows discounted at the asset's original effective interest rate. The carrying amount of the asset is reduced through the use of an allowance account.

3. Summary of significant accounting policies (cont'd)

c) Financial assets (cont'd)

iii. Subsequent measurement (cont'd)

An impairment loss in respect of available-for-sale financial assets is recognised in profit or loss and is measured as the difference between the asset's acquisition cost (net of any principal repayment and amortization) and the asset's current fair value, less any impairment loss previously recognised. Where a decline in the fair value of an available-for-sale financial asset has been recognised in other comprehensive income, the cumulative loss in other comprehensive income is reclassified from equity to profit or loss.

An impairment loss in respect of unquoted equity instrument that is carried at cost is recognised in profit or loss and is measured as the difference between the financial asset's carrying amount and the present value of estimated future cash flows discounted at the current market rate of return for a similar financial asset.

Impairment losses recognised in profit or loss for an investment in an equity instrument classified as available for sale is not reversed through profit or loss.

If, in a subsequent period, the fair value of a financial asset measured at amortised cost and the increase can be objectively related to an event occurring after the impairment loss was recognised in profit or loss, the impairment loss reversed, to the extent that the asset's carrying amount does not exceed what the carrying amount would have been had the impairment not been recognised at the date the impairment is reversed. The amount of the reversal is recognised in profit or loss.

iv. De-recognition

Financial assets are de-recognised when the rights to receive cash flows from the investments have expired or have been transferred and the Society has transferred substantially all risks and rewards of ownership.

When available-for-sale financial assets are sold, the accumulated fair value adjustments recognised in other comprehensive income are reclassified to profit or loss.

3. Summary of significant accounting policies (cont'd)

d) Financial liabilities

Financial liabilities are initially recognised at fair value net of transaction costs for all financial liabilities not carried at fair value through profit or loss. Financial liabilities carried at fair value through profit or losses are initially recognised at fair value, and transaction costs are expensed in profit or loss.

Fair value through profit or loss category comprises financial liabilities that are derivatives (except for a derivative that is financial guarantee or a designated and effective hedging instrument) or financial liabilities that are specifically designated into this category upon initial recognition. All financial liabilities are subsequently measured at amortised cost using the effective interest method other than those categorised as fair value through profit or loss.

e) Work in Progress

(i) Recognition and Measurement

Cost includes expenditures that are directly attributable to the acquisition of the asset and any other costs directly attributable to bringing the asset to working condition for its intended use, and the costs of dismantling and removing the items and restoring the site on which they are located. The cost of self-constructed assets also includes the cost of materials and direct labour. Cost also may include transfers from equity of any gain or loss on qualifying hedges of foreign currency purchases of plant and equipment.

(ii) Subsequent Costs

The cost of replacing a component of an item of plant and equipment is recognised in the carrying amount of the item if it is probable that the future economic benefits embodied within the component will flow to the Company and its cost can be measured reliably. The carrying amount of the replaced component is derecognized to profit or loss. The costs of the day-to-day servicing of plant and equipment are recognised in profit or loss as incurred.

CONTINUED NEXT PAGE

f) Cash and cash equivalents

Cash and cash equivalents consists of cash in hand, bank balances and deposits with banks and highly liquid investments which have an insignificant risk of changes in value.

3.Summary of significant accounting policies (cont'd)

g) Government grants

Government grants are recognised upon receipt or when there is reasonable assurance that the grant will be received and all attaching conditions will be complied with.

h) Inventories

Inventories are measured at the lower of cost and estimated selling price less costs to complete and sell.

The costs of inventories is calculated using the weighted average method, and excludes expenditure incurred in acquiring the inventories, production or conversion costs and other costs incurred in bringing them to their existing location and condition.

At each reporting date, the company whether any inventories are impaired by comparing the carrying amount of each item of inventory of similar items with its selling price less costs to complete and sell. If an item of inventory od similar items is impaired.

The company reduces the carrying amount of the inventory of similar items to its selling price less costs to complete and sell. That reduction is an impairment loss it is recognised immediately in profit or loss.

If it is impracticable to determine the selling price less costs to complete and sell for inventories item by item, items of inventory relating to the same product line that have similar purpose or end uses and are produces and marketed in the same geographical area are grouped together for the purpose of assessing impairment of the inventory.

i) Employee benefits

i. Short-term employee benefits

Short-term employee benefit obligations in respect of salaries, annual bonuses, paid annual leave and sick leave are measured on an undiscounted basis and are expensed as the related service is provided.

A liability is recognised for the amount expected to be paid under shortterm cash bonus or profit-sharing plans if the Company has a present legal or constructive obligation to pay this amount as a result of past service provided by the employee and the obligation can be estimated reliably.

3.Summary of significant accounting policies (cont'd)

i) Employee benefits (cont'd)

ii. State plans

The Company's contributions to statutory pension funds are charged to profit or loss in the financial year to which they relate. Prepaid contributions are recognised as an asset to the extent that a cash refund or a reduction in future payments is available.

iii. Defined benefits plans

As required by Law, companies in Malaysia make contributions to the Employees Provident Fund.

j) Income tax

Malaysian Red Crescent Society is exempted from income tax under the Income Tax Act, 1967.

k) Revenue recognition

Revenue is recognised when the amount of the revenue can be measured reliably.

i . Donations income is accounted for as and when received.
ii. Interest income is recognised on a time proportion basis that reflects the effective yield of assets.
iii. Rental income from investment property is recognised in profit or loss on a straight-line basis over the term of the lease. Lease incentives granted are recognised as an integral part of the total rental income, over the term of the lease. Rental income from sub-leased property is recognised as other income.

4. Property, Plant and Equipment (2019)

2019	LONG TERM LEASEHOLD LAND AND BUILDINGS (RM)	CABIN (RM)	PABX SYSTEM (RM)	DISASTER RELIEF EQUIPMENT (RM)	FURNITURE EQUIPMENT (RM)	DISASTER RELIEF VEHICLE & BOATS (RM)	AMBULANCES (RM)	OFFICE EQUIPMENT AND RENOVATIONS (RM)	MOTOR VEHICLES (RM)	COMPUTER (RM)	TOTAL (RM)
Cost As at 1.1.2019	1,040,839	11,200	56,261	260,442	162,479	553,519	1,879,655	2,161,980	2,673,531	508,015	9,307,921
Additions	—	—	—	—	4,110	—	1,770	850	596,664	11,514	614,908
As at 31.12.2019	1,040,839	11,200	56,261	260,442	166,589	553,519	1,881,425	2,162,830	3,270,195	519,529	9,922,829
Accumulated Depreciation											
As at 1.1.2019	381,864	11,199	53,881	199,701	148,698	553,515	1,661,667	1,871,959	1,688,967	437,007	7,008,458
Charge for the year	10,408	—	782	8,456	6,936	—	219,756	109,503	522,153	36,245	914,239
As at 31.12.2019	392,272	11,199	54,663	208,157	155,634	553,515	1,881,423	1,981,462	2,211,120	473,252	7,922,697
Net Book Value As at 31.12.2019	648,567	1	1,598	52,285	10,955	4	2	181,368	1,059,075	46,277	2,000,132
As at 31.12.2018	658,975	1	2,380	60,741	13,781	4	217,988	290,021	984,564	71,008	2,299,463
Depreciation charge for the year ended 31.12.18	10,408	—	782	8,456	7,466	—	322,015	181,555	402,819	40,471	973,972

5. Work in Progress

	2019 (RM)	2018 (RM)
As at 1.1.2019	31,296	20,717
Cost incurred during the year	1,176,305	10,579
As at 31.12.2019	1,207,601	31,296

Work in progress consist of all cost incurred for the project under development. The project was name as Humanitarian Field School.

6. Inventories

	2019 (RM)	2018 (RM)
Hygiene Kit	25,760	155,760
Donation in kind	454,233	445,000
Disaster relief	164,417	164,417
	644,410	765,177

The above inventory items are donated products

CONTINUED NEXT PAGE

7. Other receivables

	2019 (RM)	2018 (RM)
Deposits -utilities	12,100	12,100
Due from branches	209,297	199,885
Other receivables	136,690	103,377
	358,087	315,362

The amounts due from branches and due from society are non-trade in nature, unsecured, interest- free and with no fixed term of repayment.

8. Fixed deposits with licensed banks

	2019 (RM)	2018 (RM)
Datin Paduka Ruby Lee	22,429	21,719
Datin Habibon Charity Fund	33,583	32,518
East Coast relief fund	598,944	1,648,945
Humanitarian Law	48,677	47,240
PM's Quality Award	67,683	65,541
Tun Abdul Razak	89,800	86,959
Tunku Mohammad	135,098	130,823
Tsunami	66,248	66,248
Nepal Earthquake Fund	631,854	618,275
Sulawesi Earthquake Fund	256,063	—
YTL Charity Fund	106,160	103,034
Others	800,154	865,954
	2,856,693	3,687,256

Fixed deposits placed with licensed banks bear interest at rates ranging from 3.0% -3.25% (2018: 3.0% - 3.25%) per annum and have a maturity periods ranging from 30 – 90 days (2018: 30 to 90 days).

9. Project funds

	2019 (RM)	2018 (RM)
Tunku Mohamed Foundation	131,509	131,509
Humanitarian Law Fund	44,215	44,215
Tun Abdul Razak Award Fund	83,488	83,488
Prime Minister Quality Award Fund	68,450	68,450
Datin Paduka Ruby Lee Fund	20,100	20,100
Training and institute	30,000	30,000
	377,762	377,762

10. Revenue

	NOTE	2019 (RM)	2018 (RM)
Donation		196,903	254,158
Government grant			
— Ambulance	8(a)	1,000,000	1,000,000
— Ministry of Health	8(b)	500,000	500,000
DREF Program		209,110	—
Disaster Management		290,639	52,995
Anjung Singgah Yayasan Kebajikan Masyarakat		236,354	247,257
Ambulance standby duties		363,476	258,323
Humanitarian field school (donation)		1,176,304	—
Training income		511,063	525,976
Transfer patient		18,381	18,830
Promotion/OD programme		30,815	706,394
Petronas Cub Prix		84,000	80,000
Red Ready Program		184,241	—
Rental income		1,105,846	1,063,578
Others		29,753	6,929
		5,936,885	4,705,440

(a) The Ministry of Family, Women and Community Development of Malaysia reimburses the Society for all expenses incurred within its approved expenditure budget on the Ambulance Services for RM1,000,000 (2018: RM1,000,000).

(b) The Ministry of Health provides a grant amounting to RM500,000 (2018: RM 500,000).

11. Other Operating Income

	2019 (RM)	2018 (RM)
Hibah	1,228	5,023
Interest on fixed deposits	178,879	129,577
Miscellaneous income	—	22,702
	180,107	157,302

12. Project Expenses

	2019 (RM)	2018 (RM)
Ambulance services	803,314	809,067
Anjung Singgah – YKN	227,099	212,515
CSR programme	8,500	181,658
Disaster relief service	388,626	208,126
Red Ready program	198,882	—
Training & Institute	148,438	218,396
Special Project	113,898	295,396
Others	83,722	65,723
	1,972,479	1,990,881

13. Deficit before taxation

Deficit before taxation is derived after charging/ (crediting) :-

	2019 (RM)	2018 (RM)
Auditors' remuneration	33,500	31,000
Depreciation of property, plant and equipment	914,239	973,972
Interest income	(182,643)	(129,577)

13. Deficit before taxation (cont'd)

(a) Employee information	2019 (RM)	
Staff costs (excluding members of National Executive Board Members / National Council)	2,338,950	2,692,714

Included in staff costs above are contributions made to the Employees Provident Fund under a defined contribution plan for the Group and Society amounting to RM204,638 and RM125,128(2018: RM249,417 and RM 50,946).

14. Taxation

No provision for taxation has been made for the financial year as the MRCS has been granted tax exempt status under the Income Tax Act, 1967.

15. Financial risk management objectives and policies

The Society's financial risk management policy seeks to ensure that adequate financial resources are available for the development of the Society's businesses whilst managing its interest rate, liquidity/funding and credit risks. The Society operates within clearly defined guidelines that are approved by the Board and the Society's policy is not to engage in speculative transactions.

a) Interest rate risk

Cash flow interest rate risk is the risk that the future cash flow of a financial instrument will fluctuate because of changes in market interest rates. Fair value interest rate risk is the risk that the value of a financial instrument will fluctuate due to changes in market interest rates.

As the Society has no significant interest-bearing financial assets, the Society's income and operating cash flows are substantially independent of changes in market interest rates. The Society's interest-bearing financial assets are mainly short term in nature and have been mostly placed in fixed deposits.

b) Liquidity and cash flow risk

The Society maintains a certain level of cash and cash convertible investments to meet its working capital requirements.

The table below summaries the maturity profile of the Society's financial liabilities as the reporting date based on the contractual undiscounted repayment obligations:

2019

	Carrying Amounts RM	Total Contractual Cash flows RM	On demand or within one year RM
Financial liabilities	124,997	124,997	124,997

c) Credit risk

Credit risk, or the risk of counterparties defaulting, is controlled by the application of credit approvals, limits and monitoring procedures. Credit risk is minimised and monitored via strictly limiting the Society's associations to business partners with high creditworthiness.

Trade receivables are monitored on an ongoing basis via Society management reporting procedures. The Society does not have any significant exposure to any individual customer or counterparty. The Society does not have any major concentration of credit risk related to any financial instruments.

d) Fair values

The carrying amounts of cash and cash equivalents and other receivables and other payables approximate fair values due to the relatively short term nature of these financial instruments.

The aggregate fair value of the other financial assets and liabilities carried on the statement of financial position approximates its carrying value and the Society does not anticipate the carrying amounts recorded at the reporting date to be significantly different from the values that would eventually be settled.

Fair value hierarchy

The Society uses the following hierarchy for determining and disclosing the fair value of financial instruments by valuation technique.

Level 1: Quoted (unadjusted) prices in active markets for identical assets or liabilities

Level 2: Other techniques for which all inputs which have a significant effect on the recorded fair value are observable, either directly or indirectly

Level 3: Technique which use inputs that have a significant effect on the recorded fair value that are not based on observable market data.

16. Capital management

The Society relies on both the internally generated funds and donations as working capital to sustain its operations.

AHLI-AHLI KEHORMAT & LEMBAGA EKSEKUTIF KEBANGSAAN BSMM
MRC HONORARIES & NATIONAL EXECUTIVE BOARD MEMBERS

PENAUNG / PATRON
Seri Paduka Baginda Yang di-Pertuan Agong

PRESIDEN / PRESIDENT
YAB Perdana Menteri/Honorable Prime Minister

TIMBALAN PRESIDEN / DEPUTY PRESIDENT
YAB Timbalan Perdana Menteri/Honorable Deputy Prime Minister

NAIB-NAIB PRESIDEN / VICE PRESIDENT
YB Menteri Pembangunan Wanita, Keluarga & Masyarakat/Honorable Minister of Women, Family and Community Development
YB Menteri Luar Negeri/Honorable Minister of Foreign Affairs
YB Menteri Pendidikan/Honorable Minister of Education
YB Menteri Kesihatan/Honorable Minister of Health
YB Menteri Belia & Sukan/Honorable Minister of Youth and Sport

PENGERUSI KEBANGSAAN / NATIONAL CHAIRMAN
YTM Dato' Seri DiRaja Tan Sri Tunku Puteri Intan Safinaz Binti Almarhum Sultan Abdul Halim Mu'adzam Shah, DKH, DKYR, SHMS, SSDK, PSM, PAT, JP, Hon. Ph.D(UUM), Hon.Ph.D(KUIN), Hon.Ph.D(UPNM),
TUNKU TEMENGGONG KEDAH - Jun 2018 hingga sekarang / June 2018 onwards

TIMBALAN PENGERUSI KEBANGSAAN
DEPUTY NATIONAL CHAIRMAN
YBhg Datuk Wira Dr Hj Bahari Bin Datuk Abu Mansor
DCSM, DSSA, BKC, PJM - Jun 2014 hingga sekarang / June 2014 onwards

NAIB-NAIB PENGERUSI KEBANGSAAN / NATIONAL VICE CHAIRMEN
YBrs Dr. S. Selva Jothi, KMN - Mei 2016 hingga sekarang / May 2016 onwards

YBhg Datuk Dr. Hj. Noordin Bin Hj. Ab Razak, JP
PSD, DMSM, PMW, JSM, KMN, BSK, PJT, PKT, PPL, PhD, MA, BA(Hons), FBIM, MIMC

YBhg Dato' Nasir Bin Mustafa, DSDK, SDK, AMK, BKM, PCK, PPL - Jun 2014 hingga sekarang / June 2014 onwards

YBhg Dato' Hj. Mohamad Rafiai Bin Hj. Moktar, DPMP, PMP, KMN, AMP, AMN, PPT, BCM - Mei 2016 hingga sekarang / May 2016 onwards

BENDAHARI KEHORMAT KEBANGSAAN
NATIONAL HONORARY TREASURER
YBrs Tuan Hj Hakim Bin Hj Hamzah,
AMW - Januari 2015 hingga Ogos 2020 / January 2015 till August 2020

AHLI-AHLI YANG DILANTIK / ELECTED MEMBERS
YM Raja Dato' Nazrin Bin Raja Tan Sri Aznam, DPCM - Jun 2014 hingga sekarang / June 2014 onwards

YBrs Prof Madya Dr Abdul Ali bin Raja Mohamed
ASA – Jun 2018 hingga sekarang / June 2016 onwards

YBhg Datuk Dr Mohamed Alwi bin Abdul Rahman
PGDK – Jun 2016 hingga sekarang / June 2016 onwards

YBhg Dato' Sri Hj Suhaimi bin Yacob,
DIMP – Jun 2018 hingga sekarang / June 2018 onwards

YB Dato' Hj Mohd Rashidi bin Mohd Noor
DPMJ, PLP, PIS, BSI – September 2014 hingga sekarang / September 2014 onwards

YBhg Dato' B J Yeang
DSPN, DJN, PKT, PJK

YBrs Dr Hj Seri Buana bin Zainudin
BSK, SK

YBrs Encik James Kon Yew Liang - Jun 2016 hingga Ogos 2020 / June 2016 till August 2020

LIMA (5) AHLI YANG DILANTIK OLEH PENGERUSI KEBANGSAAN /
FIVE (5) APPOINTED MEMBERS BY THE NATIONAL CHAIRMAN

YBrs Puan Lim Bee Yong
Oktober 2014 hingga sekarang / October 2014 onwards

YBrs Puan Suhana bt Sidik
Oktober 2016 hingga sekarang / October 2016 onwards

YBhg Datuk Asnan Yunus Chung
Jun 2018 hingga sekarang / June 2018 onwards

YBhg Datuk Ahmad bin Abdul Talib
PJN, DIMP, DMSM, JP
Jun 2018 hingga 26 Mei 2020 / June 2018 till 26 May 2020 (Deceased)

YBrs Encik Chong Yong Seen
Jun 2018 hingga sekarang / June 2018 onwards

SETIAUSAHA AGUNG / SECRETARY GENERAL (Ex-Officio)
YBhg Dato' Sayed A. Rahman bin Sayed Mohd
DPMT, KMN, PJC - Februari 2015 hingga Ogos 2020 / February 2015 till August 2020

PENGERUSI & ALAMAT PEJABAT BSMM NEGERI
CHAIRMAN & ADDRESS OF MRC STATE OFFICE

ZON UTARA / (NORTH ZONE)

PULAU PINANG

YBhg Dato' B J Yeang
Pengerusi / Chairman

BSMM Negeri Pulau Pinang
(MRC Penang State)
No. 26, Jalan Grove
11400 Pulau Pinang

Tel : +604-827 5678
Fax : +604-827 7088
HP : +6012-483 8283
Email : admin@redcrescentpenang.org.my

PERLIS

YBhg Dato' Seri Shahidan bin Kassim
Pengerusi / Chairman – Disember 2017 hingga sekarang / December 2017 onwards

BSMM Negeri Perlis
(MRC Perlis State)
JKR 323, Jalan Cempaka
01000 Kangar
Perlis

Email : adibah5078@gmail.com

KEDAH

YTM Dato' Seri DiRaja Tan Sri Tunku Puteri Intan Safinaz Binti Almarhum Sultan Abdul Halim Mu'adzam Shah, Tunku Temenggong Kedah
Pengerusi/ Chairman

BSMM Negeri Kedah
(MRC Kedah State)
JKR 155 (Bangunan Muafakat)
Bakar Bata, Lebuhraya Darul Aman
05000 Alor Setar
Kedah

Tel : +604-720 9980
Fax : +604-720 9981
Email : bsmmkedah@yahoo.com

ZON TENGAH (CENTRAL ZONE)

PERAK

YBhg Dato' Hj Mohamad Rafiai bin Hj Moktar
Pengerusi / Chairman - 2008 hingga sekarang / 2008 onwards

BSMM Negeri Perak
(MRC Perak State)
Lot No. 4890N, Jalan Kompleks Sukan
Berhampiran Stadium Perak
31400 Ipoh
Perak

Tel : +605-546 6159
Fax : +605-548 2679
HP : +6012-515 7777
Email : bsmmpk@yahoo.com

SELANGOR

YBhg Datuk Che Moin bin Umar
Pengerusi / Chairman
Oktober 2016 hingga 21 Mac 2020 / October 2016 till 21 March 2020 (Deceased)

BSMM Negeri Selangor
(MRC Selangor State)
JKR 2564(17), Jalan Selangor
Bukit Persekutuan
50480 Kuala Lumpur

Tel : +603-2284 9221
Fax : +603-2284 2514
HP : +016-693 4314
Email : selangorrc@gmail.com

WILAYAH PERSEKUTUAN KUALA LUMPUR

YBhg Datuk Dr Hj Noordin bin Hj Ab Razak
Pengerusi / Chairman

BSMM Wilayah Persekutuan Kuala Lumpur
(MRC Federal Territory of Kuala Lumpur)
No. 22 & 22A-1, Jalan Seri Rejang
Taman Seri Rampai
53300 Kuala Lumpur

Tel : +603-4141 9755
Fax : +603-4141 9655
HP : +6012-202 6560
Email : pbsmkl@gmail.com

WILAYAH PERSEKUTUAN PUTRAJAYA

YM Raja Dato' Nazrin bin Raja Tan Sri Aznam
Pengerusi/ Chairman

BSMM Wilayah Persekutuan Putrajaya
(MRC Federal Territory of Putrajaya)

HP : +6013-320 7007
Email : rajanazrin@redcrescent.org.my / ambassadormalaysia@gmail.com

ZON SELATAN (SOUTH ZONE)

MELAKA

YBrs Tuan Hj Ramli bin Mohd Ali
Pengerusi/ Chairman

BSMM Negeri Melaka
(MRC Malacca State)
No. 12, Bukit Peringgit
75150 Melaka

Tel : +606-281 7376
Fax : +606-286 6223
HP : +6019-622 0808
Email : bsmm_melaka@yahoo.com

NEGERI SEMBILAN

YBhg Dato' Dr Ir Wong Chiang Choy
Pengerusi/ Chairman

BSMM Negeri Sembilan
(MRC Negeri Sembilan State)
441 & 442, Jalan Tun Dr Ismail
70200 Seremban
Negeri Sembilan

Tel : +606-763 9097
Fax : +606-764 9363
HP : +6012-618 0199
Email : mrcs.ns@gmail.com

JOHOR

YBhg Dato' Hj Mohammad bin Hj Jaafar
Pengerusi/ Chairman - 29 April 2018 hingga sekarang / 29 April 2018 onwards

BSMM Negeri Johor
(MRC Johore State)
No. 3, Jalan Bacang PTD 673
Wisma Belia Muhibah Tampoi
81200 Johor Bahru
Johor

Tel : +607-237 1544
Fax : +607-238 4892
HP : +6010363 0868
Email : bsmmcnjohor@yahoo.com

ZON PANTAI TIMUR (EAST COAST ZONE)

KELANTAN

YBhg Tuan Ghazali bin Tuan Long
Pengerusi/ Chairman
Mei 2016 hingga sekarang / May 2016 onwards)

BSMM Negeri Kelantan
(MRC Kelantan State)
Rumah Amal Tengku Muhammad Faris Petra
Jalan Mahmud
15200 Kota Bharu
Kelantan

Tel : +609-743 5504
Fax : +609-744 9171
HP : +6019-939 1500
Email : bsmkelantan@gmail.com

TERENGGANU

YB Tuan Hj Bazlan bin Abdul Rahman
Pengerusi/ Chairman

BSMM Negeri Terengganu
(MRC Trengganu State)
Kedai Kraf, No. 2K, Plaza Padang Negara
Jalan Sultan Mahmud
20400 Kuala Terengganu
Terengganu

Tel : +609-617 0794
Fax : +609-617 0794
HP : +6019-983 0840
Email : bsmmcntrg@gmail.com

PAHANG

YH Dato' Hj Ismail bin Hj Mat Noor
Pengerusi/ Chairman

BSMM Negeri Pahang
(MRC Pahang State)
JKR 121, Jalan Gambut
25000 Kuantan
Pahang

Tel : +609-516 5243
Fax : +609-516 5243
Email : bsmmpahang@gmail.com

ZON TIMUR (EAST ZONE)

SABAH

YBhg Datuk Asnan Yunus Chung
Pengerusi/ Chairman - 6 Oktober 2018 hingga sekarang / 6 October 2018 onwards

BSMM Negeri Sabah
(MRC Sabah State)
Lot No. 2, Kompleks Badan-Badan Sukarela
Batu 2 ½ , Jalan Tuaran
Lorong Bunga Matahari 2
88400 Kota Kinabalu
Sabah

Tel : +6088-242 648
Fax : +6088-240 776
HP : +6019-820 9312
Email : bsmm.sb12@yahoo.com

SARAWAK

YBhg Tan Sri Datuk Amar Dr George Chan Hong Nam
Pengerusi/ Chairman

BSMM Negeri Sarawak
(MRC Sarawak State)
Jalan P. Ramlee
93400 Kuching
Sarawak

Tel : +6082-428 228
Fax : +6082-428 228
Email : mrcswk@gmail.com

WILAYAH PERSEKUTUAN LABUAN

YBhg Datin Christine Mungge
Pengerusi/ Chairman - 4 Julai 2019 hingga sekarang / 4 July 2019 onwards

BSMM Wilayah Persekutuan Labuan
(MRC Federal Territory of Labuan)
P.O. Box 81068
87022 WP Labuan

HP : +6013-868 8051
Fax : +6087-418 185
Email : christinemungge85@gmail.com

SEKRETARIAT KEBANGSAAN/NATIONAL SECRETARIAT

YBhg Dato' Sayed A.Rahman bin Sayed Mohd.

Setiausaha Agung/Secretary General
Ibu Pejabat Kebangsaan BSMM/MRC National Headquarters
Lot PT54, Lengkok Belfield
Off Jalan Wisma Putra
50460 Kuala Lumpur

Tel: +603-2143 8122 (hunting line)
Fax: +603-2143 5122
Email: secgen@redcrescent.org.my

WAKIL-WAKIL KEMENTERIAN DAN AGENSI DI MAJLIS KEBANGSAAN BSMM
(REPRESENTATIVES OF MINISTRIES AND AGENCY ON THE MRC NATIONAL COUNCIL)

KEMENTERIAN PEMBANGUNAN WANITA, KELUARGA DAN MASYARAKAT
(MINISTRY OF WOMEN, FAMILY AND COMMUNITY DEVELOPMENT)

YBrs Tuan Zulkifli bin Ismail
Ketua Pengarah
Jabatan Kebajikan Masyarakat

KEMENTERIAN LUAR NEGERI
(MINISTRY OF FOREIGN AFFAIRS)

YBrs Puan Subashini a/p Kamarapullai
Ketua Penolong Setiausaha
Bahagian Hak Asasi Manusia dan Kemanusiaan

KEMENTERIAN KESIHATAN
(MINISTRY OF HEALTH)

YBhg Dato' Dr Bahari bin Dato' Tok Muda Hj Che Awang Ngah
Pengarah Bahagian Perkembangan Perubatan
Kementerian Kesihatan Malaysia

KEMENTERIAN BELIA DAN SUKAN
(MINISTRY OF YOUTH AND SPORTS)

YBhg Datuk Hjh Hatipah bt Ibrahim
Ketua Pengarah
Jabatan Belia & Sukan Negara

KEMENTERIAN PENDIDIKAN
(MINISTRY OF EDUCATION)

YBrs Puan Rozainum bt Ahmad
Pengarah
Bahagian Ko-kurikulum dan Kesenian

KEMENTERIAN PERTAHANAN
(MINISTRY OF DEFENCE)

YBhg Lt Jen Dato' Pahlawan (Dr) Md Amin bin Muslan
Ketua Pengarah
Perkhidmatan Kesihatan ATM

PERSATUAN PERUBATAN MALAYSIA
(MALAYSIAN MEDICAL ASSOCIATION (MMA)

YBrs Dr Peter Gan Kim Soon
Setiausaha Agung Kehormat

COMPONENTS OF THE MOVEMENT

The International Red Cross and Red Crescent Movement is made up of the International Committee of the Red Cross (ICRC), the the International Federation of Red Cross and Red Crescent Societies (IFRC) and the National Societies.

ICRC

International Federation of Red Cross and Red Crescent Societies

The International Committee of the Red Cross is an impartial, neutral and independent organisation whose exclusively humanitarian mission is to protect the lives and dignity of victims of armed conflict and other situations violence and to provide them with assistance. The ICRC also endeavours to prevent suffering by promoting and strengthening humanitarian law and universal humanitarian principles. Established in 1863, the ICRC is at the origin of the Geneve Convention and the International Red Cross and Red Crescent Movement. It directs and coordinates the international activities conducted by the Movement in armed conflict and other situations of violence.

The International Federation of Red Cross and Red Crescent Societies (IFRC) is the world's largest volunteer-based humanitarian network, reaching 160 million people each year through its 192 member National Societies. Together, the IFRC acts before, during and after disasters and health emergencies to meet the needs and improve the lives of vulnerable people. It does so with impartiality as to nationality, race, gender, religious beliefs, class and political opinions. Guided by Strategy 2020 – a collective plan of action to tackle the major humanitarian and development challenges of this decade – the IFRC is committed to 'saving lives and changing minds'.

National Red Cross and Red Crescent Societies embody the work and principles of the International Red Cross and Red Crescent Movement in more than 192 countries. National Societies act as auxiliaries to the public authorities of their own countries in the humanitarian field and provide a range of services including disaster relief, health and social programmes. During wartime, National Societies assist the affected civilian population and support the army medical services where appropriate.

The **International Red Cross and Red Crescent Movement** is guided by seven Fundamental Principles:
humanity, impartiality, neutrality, independence, voluntary service, unity and universality.

All Red Cross and Red Crescent activities have one central purpose
to help without discrimination those who suffer and thus contribute to peace in the world

SEJARAH LAMBANG HISTORY OF THE EMBLEM

RED CROSS

RED CRESCENT

RED LION AND SUN

RED CRYSTAL

1863
An International Conference met in Geneva to try and find means of remedying the ineffectiveness of army medical services in the field. It adopted a red cross on a white ground as the distinctive sign for relief societies for wounded soldiers - the future National Red Cross and Red Crescent Societies.

1864
The first-ever Geneva Convention was adopted: the red cross on a white ground was officially recognized as the distinctive sign of the medical services of armed forces.

1876
During the Russo-Turkish war, fought in the Balkans, the Ottoman Empire decided to use a red crescent on a white ground in place of the red cross. Egypt also opted for the red crescent and Persia subsequently chose a red lion and sun on a white ground. These States made reservations to the Conventions, and their exceptional signs were then written into the 1929 Conventions.

1949
Article 38 of the First Geneva Convention of 1949 confirmed the emblems of the red cross, the red crescent and the red lion and sun on a white ground as the protective signs for army medical services. It thus excluded the use of any exceptional sign other than the red crescent and the red lion and sun.

1980
The Islamic Republic of Iran decided to give up the red lion and sun, to use the red crescent in its place.

2005
The International Red Cross and Red Crescent Movement announced the additional emblem, known as the Red Crystal, alongside the red cross and red crescent, recognized in the Geneva Convention. The Red Crystal emblem, appears as a red frame in the shape of a square on edge, on a white background, provides a comprehensive and lasting solution to the emblem question, and is free from any religious, political or other connotation.

2007 (14 JAN)
The Third Additional Protocol to the 1949 Geneva Conventions enters into force. The red crystal has the same status under international law as the red cross and red crescent emblems.

2009 (30 JUN)
There are 152 national Red Cross societies and 33 national Red Crescent societies in the world. One more national society adopting the Red Crystal emblem was accepted.

2015 (DECEMBER)
With the recognition of Tuvalu Red Cross in December 2015, there are currently 155 national Red Cross, 34 national Red Crescent and one national Red Crystal societies worldwide, making the total number of National Societies to 192.

LAGU BULAN SABIT MERAH MALAYSIA
MALAYSIAN RED CRESCENT SONG

Bulan Sabit Merah Di Malaysia
Giat Berjasa Untuk Negara
Tidak Kira Kaum Dan Agama
Waktu Aman Atau Bahaya

Di Mana Jua Adanya Sengsara
Di Sana Ada Kita
Di Darat Dan Laut Kita Bersedia
Walaupun Diancam Bahaya

Bulan Sabit Merah Gerakan Sedunia
Membantu Semua Yang Menderita
Badan Sukarela Berkhidmat
Dengan Tabah Dan Bersemangat

Lyrics
Tan Sri Dato' Dol Ramli

Song/Music
Dato' Johari Salleh

"Lagu Bulan Sabit Merah"
was first played at a ceremony in 1975 to commemorate the change of name of the Society from the Malaysian Red Cross Society to the Malaysian Red Crescent Society.

SENIKATA LAGU

Senikata: Tan Sri Dato' Dol Ramli
Lagu: Dato' Johari Salleh (1974)

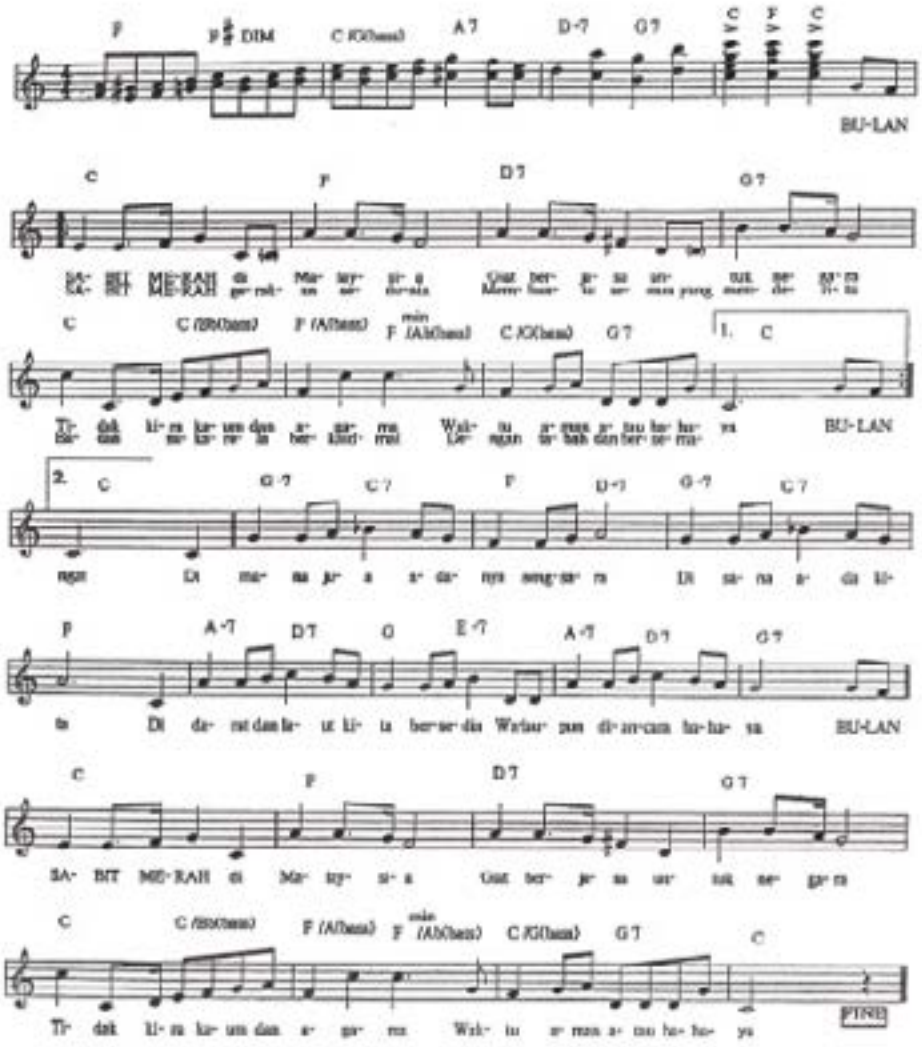

NOTA PENGHARGAAN
NOTE OF APPRECIATION

Bulan Sabit Merah Malaysia (BSMM) merakamkan ucapan terima kasih dan penghargaan kepada semua penderma kebangsaan dan antarabangsa dari sektor korporat dan swasta; dan juga individu yang telah memberi sokongan dan sumbangan terhadap rayuan bantuan sokongan kemanusiaan kepada masyarakat yang memerlukan.

Kami juga memanjangkan ucapan terima kasih dan penghargaan kepada rakan-rakan Pergerakan Antarabangsa iaitu Jawatankuasa Antarabangsa Palang Merah (ICRC), Persekutuan Antarabangsa Persatuan-Persatuan Palang Merah dan Bulan Sabit Merah (IFRC), Persatuan-Persatuan Kebangsaan Palang Merah dan Bulan Sabit Merah termasuk Agensi-Agensi Kerajaan dan Bukan Kerajaan, sukarelawan dan ahli BSMM diatas kerjasama dan sokongan yang berterusan dalam pelbagai aktiviti yang dijalankan oleh Sekretariat Kebangsaan dan cawangan-cawangan Negeri BSMM.

The Malaysian Red Crescent (MRC) records its gratitude and appreciation to all national and international donors from the corporate and private sectors; as well as individuals for their relentless support and contributions towards its appeals in aid of humanitarian support to the vulnerable communities.

We also extend our sincere thanks and appreciation to the International Red Cross and Red Crescent Movement partners namely the International Committee of the Red Cross (ICRC), International Federation of Red Cross and Red Crescent Societies (IFRC) and National Red Cross and Red Crescent Societies; including the various Government and Non-Governmental Agencies, MRC volunteers and members for the continued cooperation and support in the various activities carried out by the MRC National Secretariat and its State branches.

Bulan Sabit Merah Malaysia
Malaysian Red Crescent

NATIONAL HEADQUARTERS,
Lot PT54, Lengkok Belfield Off Jalan Wisma Putra
50460 Kuala Lumpur, Malaysia

Tel : +603-2143 7122/2143 8122 | Fax : +6 03 - 2143 5122
Email : secgen@redcrescent.org.my

24 hours Ambulance Services | + 03 - 2141 8227, +6 03 2142 1227
Ambulance Standby Services | +6 03 - 2145 3242