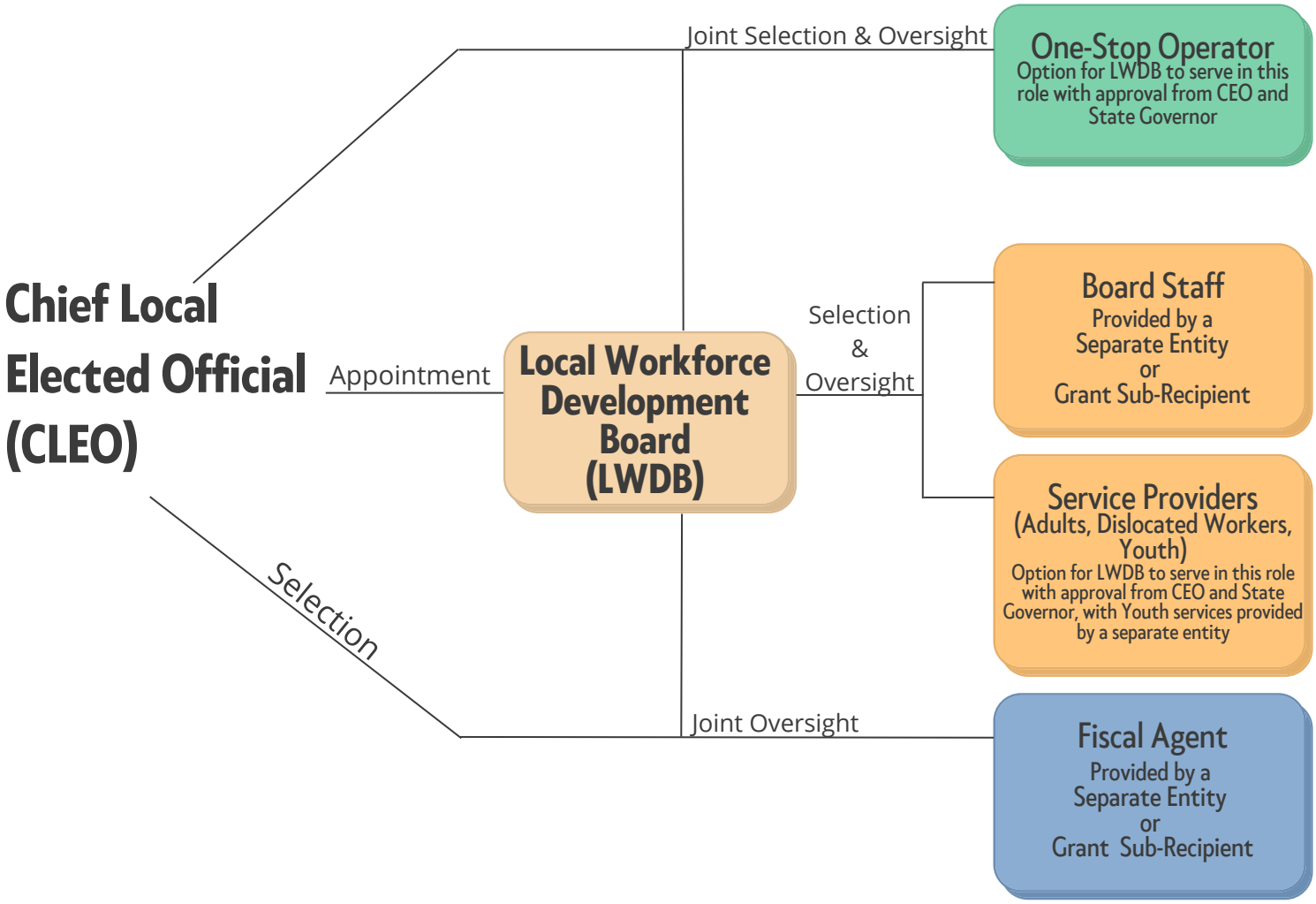
Chief Local Elected Official (CLEO)
Appointment
Selection
Local Workforce Development Board (LWDB)
Joint Selection & Oversight
Joint Oversight
Selection & Oversight
One-Stop Operator
Option for LWDB to serve in this role with approval from CEO and State Governor
Board Staff
Provided by a Separate Entity or Grant Sub-Recipient
Service Providers
(Adults, Dislocated Workers, Youth)
Option for LWDB to serve in this role with approval from CEO and State Governor, with Youth services provided by a separate entity
Fiscal Agent
Provided by a Separate Entity or Grant Sub-Recipient