

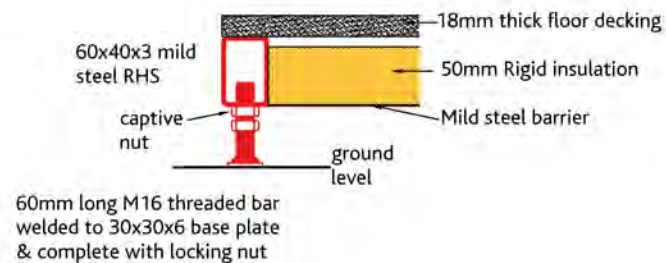

# Floor, wall & roof spec.

## Floor makeup

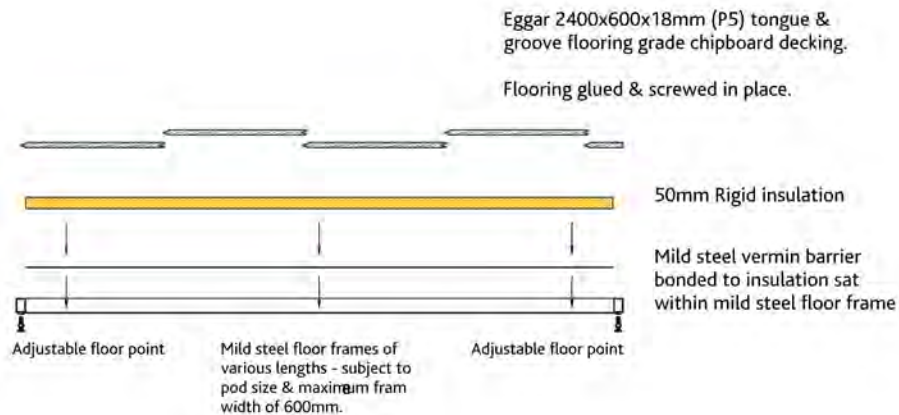

## Features

- 60mm x 40mm hollow box section, 2.5mm mild steel, finished with an Aproxo primer.
- On adjustable feet, which make levelling the floor easier. Connects one floor panel to another.
- Manufactured to be lightweight and easily handled.
- 50mm insulated panels wrapped in 2mm Plastisol drop into the steel cassettes. The Plastisol also acts as a vermin barrier.
- 18mm T&G chipboard flooring.
- Grooved sole plate helps to carry and locate the wall panels.

# Wall makeup

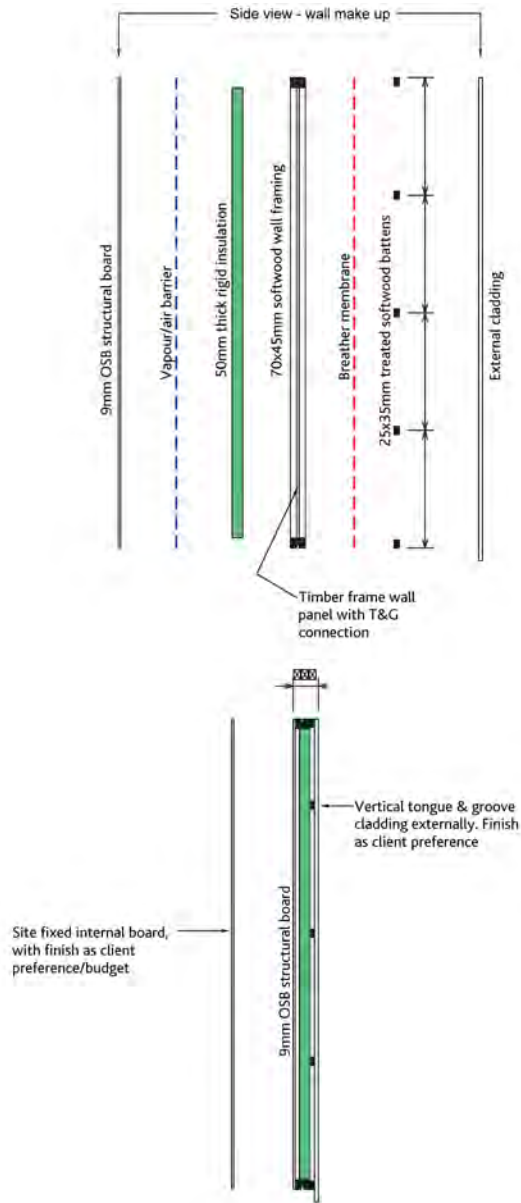

## Features

- Framing has grooves in to allow the panel to be placed and located on to the sole plate.
- Each panel has pre-drilled holes in the top to allow for electrics to be placed where the customer wants. And a 20mm cavity to allow wires to be 'fed' into place.
- Each panel comes already cladded and finished by our manufacturing team. Manufactured in a way where fixings can't be seen. All screws are hidden.
- Each panel is manufactured to allow them to connect together with the aid of the locating beads.
- Each panel comes with 50mm rigid insulation.
- Each panel is manufactured to be as lightweight as possible to allow it to be carried through a customer's house if no direct garden access.
- The finished panel means a clean product is delivered to the customer, minimal tools or heavy work undertaken in a customer's home or garden.

## Roof makeup

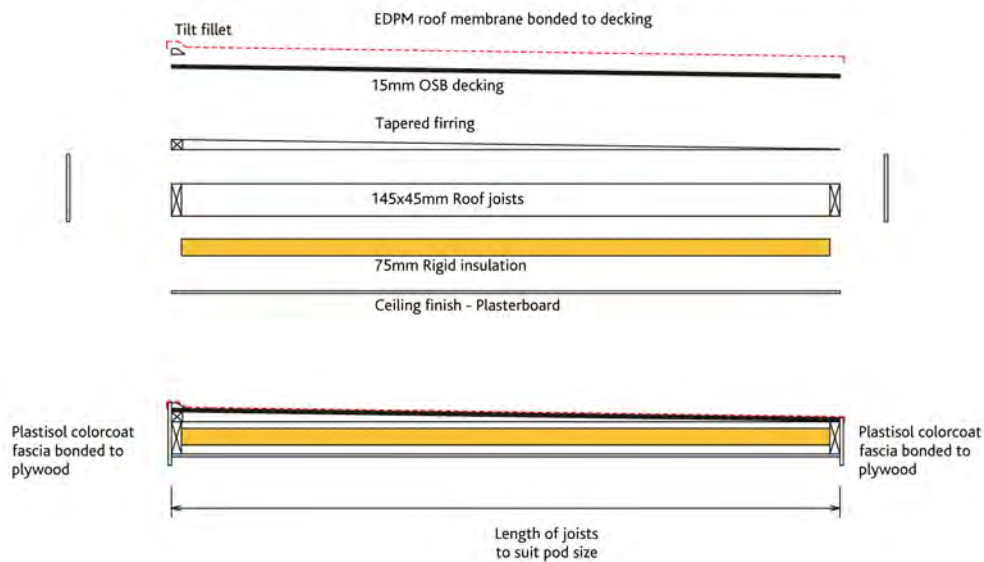

## Features

- Each panel has 50mm rigid insulation.
- Each panel has 100mm void to allow any placement of spotlight.
- 15mm OSB board with built-in slope to allow for fall on roof.
- EPDM roof – technical info.
- All fascia and trims are made from plastisol with colour matched fixings.

**Need to know more?  
Talk to an expert:**



**01484 448 904**

We're here to help.

**Need installation support?  
Call us for assistance:**



**0871 984 1924**

Alternatively, use our assembly instructions.

