

Washington State Secure Messaging Explained

Keep your DDA emails secure



To help protect your privacy, the Developmental Disabilities Administration (DDA) uses a secure messaging system to exchange emails with your Case Manager.

How It Works

Your Case Manager will send you an email through the Washington State Secure Email Portal. It will have the Seal of Washington State in the upper left corner. Click the link at the bottom of your email that says, read your message.



How to Use The Secure Messaging System



Read and Reply to Emails

1

To read an email from your DDA Case Manager, click the box to "Read the Message"

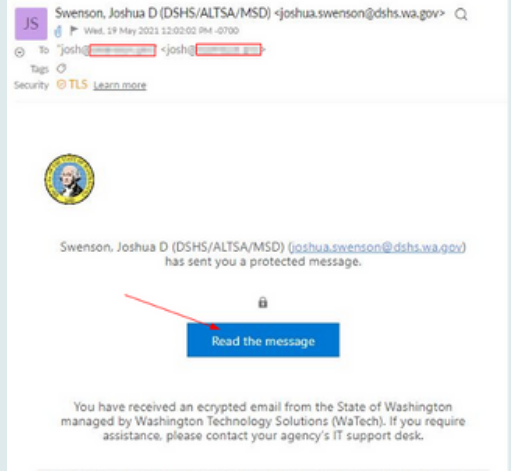

2

After clicking on read the message, it brings you to a page that asks you to Sign in with a One-Time passcode in order to view the encrypted email. Click the link.

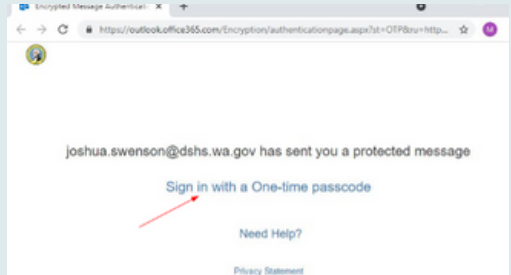

How to Use The Secure Messaging System



3

An email will be sent to the destination email address with a one-time passcode. Copy the passcode.

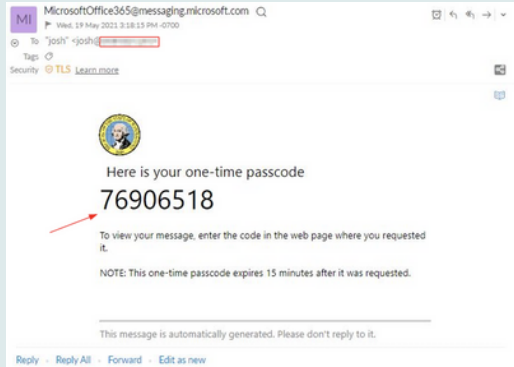

4

Paste the passcode of the email into the page and click Continue.

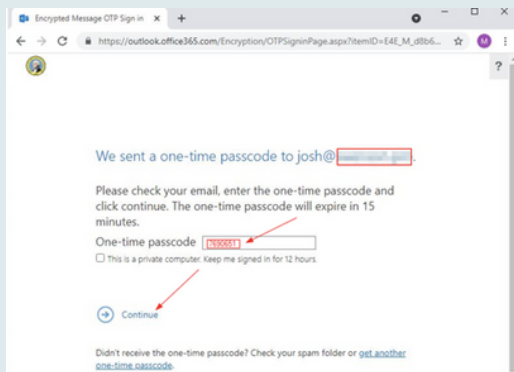

How to Use The Secure Messaging System

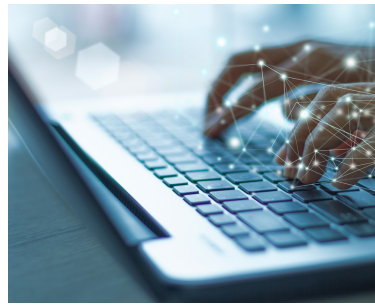

5

The email will pop up and it will give you the option to read, reply, reply all, forward, or print.

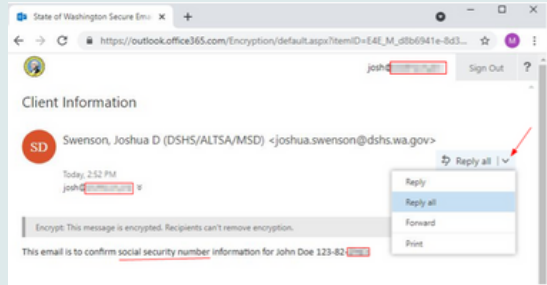

6

If you reply or forward the encrypted message, it will give you the option to attach a document.

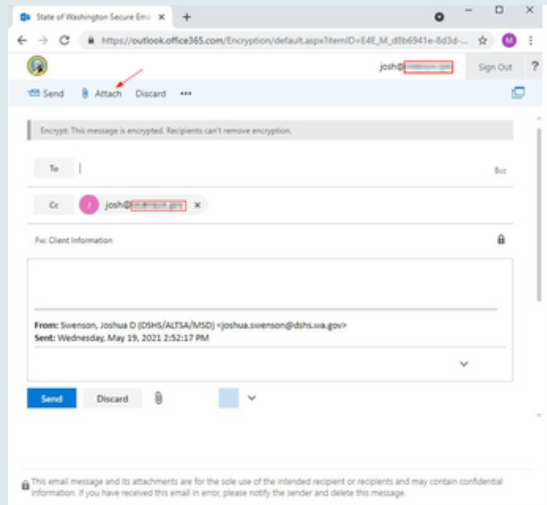

If you have questions about the content of your message, or you are having issues opening your email or any attachments, contact the sender (e.g. your Case Manager). They may be able to resend your email in a different way.

