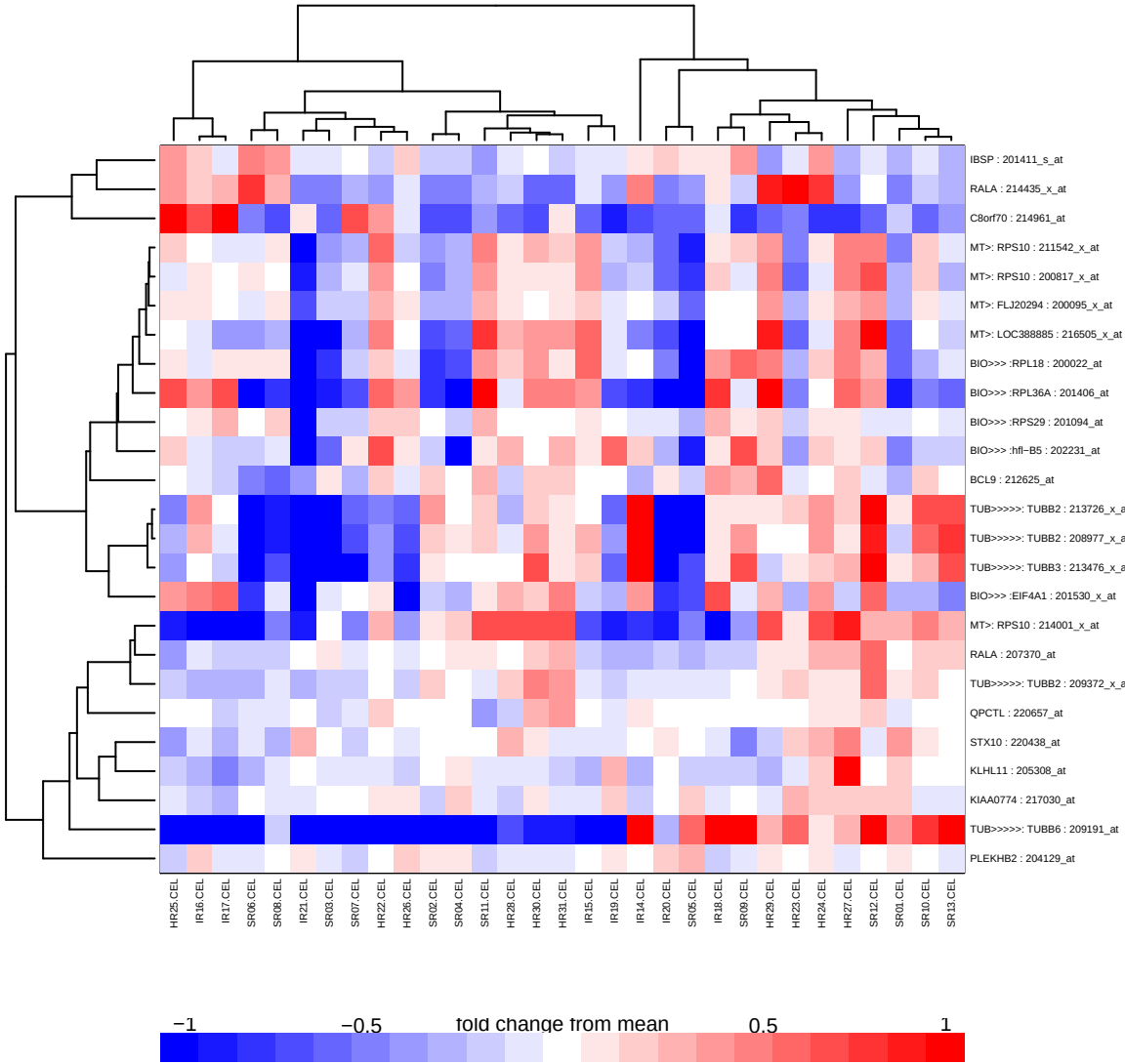
IBSP : 201411_s_at
RALA : 214435_x_at
C8orf70 : 214961_at
MT>: RPS10 : 211542_x_at
MT>: RPS10 : 200817_x_at
MT>: FLJ20294 : 200095_x_at
MT>: LOC388885 : 216505_x_at
BIO>>> :RPL18 : 200022_at
BIO>>> :RPL36A : 201406_at
BIO>>> :RPS29 : 201094_at
BIO>>> :hfl–B5 : 202231_at
BCL9 : 212625_at
TUB>>>>>: TUBB2 : 213726_x_a
TUB>>>>>: TUBB2 : 208977_x_a
TUB>>>>>: TUBB3 : 213476_x_a
BIO>>> :EIF4A1 : 201530_x_at
MT>: RPS10 : 214001_x_at
RALA : 207370_at
TUB>>>>>: TUBB2 : 209372_x_a
QPCTL : 220657_at
STX10 : 220438_at
KLHL11 : 205308_at
KIAA0774 : 217030_at
TUB>>>>>: TUBB6 : 209191_at
PLEKHB2 : 204129_at
HR25.CEL
IR16.CEL
IR17.CEL
SR06.CEL
SR08.CEL
IR21.CEL
SR03.CEL
SR07.CEL
HR22.CEL
HR26.CEL
SR02.CEL
SR04.CEL
SR11.CEL
HR28.CEL
HR30.CEL
HR31.CEL
IR15.CEL
IR19.CEL
IR14.CEL
IR20.CEL
SR05.CEL
IR18.CEL
SR09.CEL
HR29.CEL
HR23.CEL
HR24.CEL
HR27.CEL
SR12.CEL
SR01.CEL
SR10.CEL
SR13.CEL
−1
−0.5
fold change from mean
0.5
1