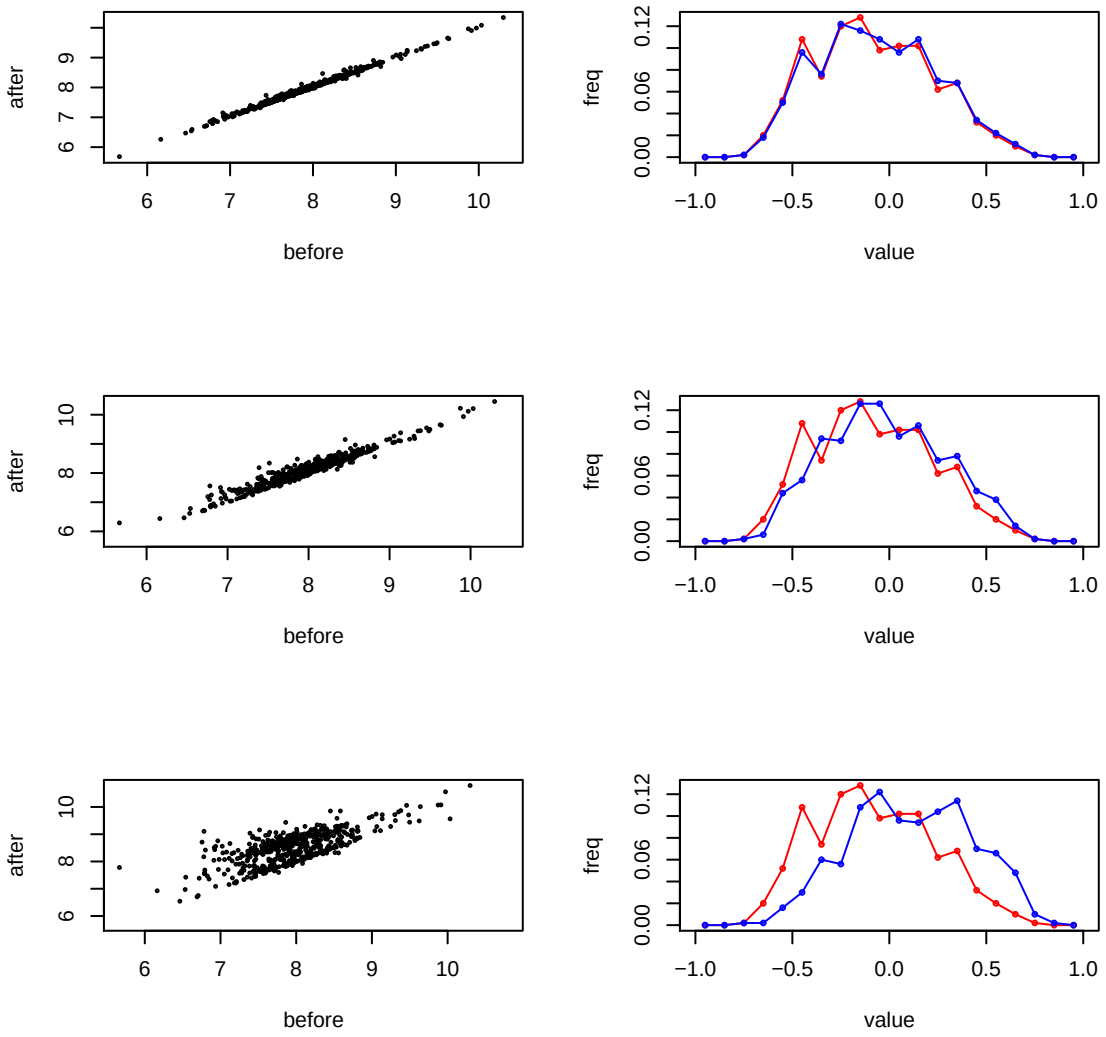
after
before
freq
value