

Dedication Ceremony

ISLAND PARK SHELTER

— 1650 ISLAND DRIVE —

September 15, 1962 - 11 a.m.

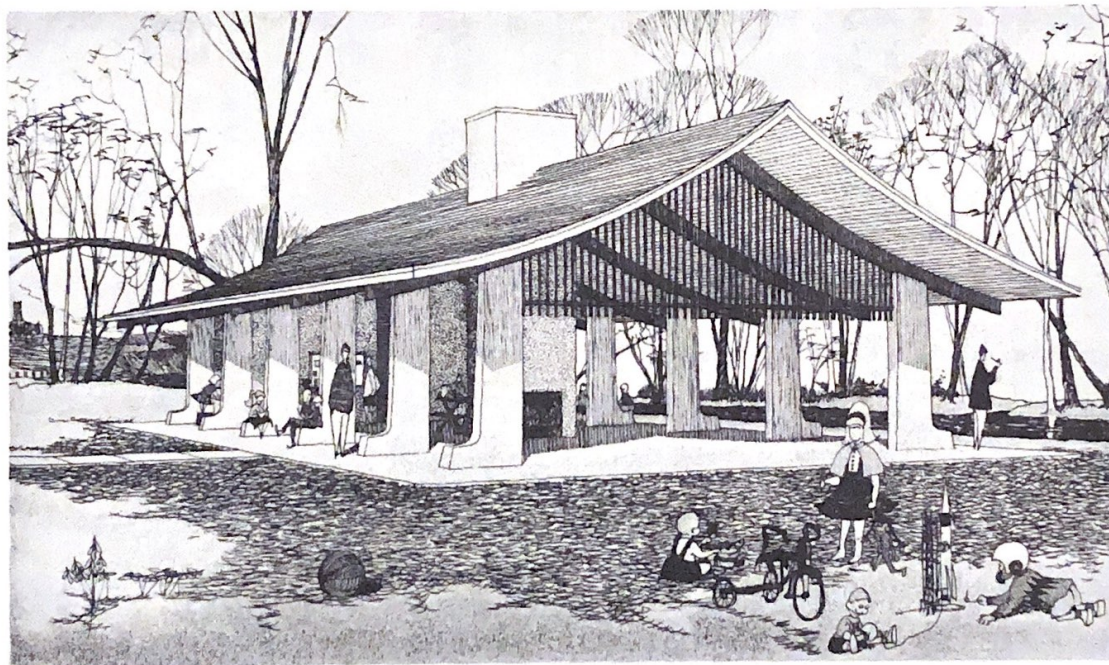

ARCHITECT	Robert C. Metcalf
CONTRACTOR	Neithammer-McDowell Construction Co.
SIZE	39' x 68' Under Roof 13' x 25' Enclosed
COST OF BUILDING	\$24,646.00
UTILITIES AND CONTINGENCIES (Est.)	\$ 8,250.00
TOTAL	<u>\$32,896.00</u>

\$7,377.00 CONTRIBUTED TO THIS COST BY THE DIEHL GIFT

The building is primarily a picnic pavilion with two open fireplaces.
Enclosed space includes rest rooms and maintenance facilities.

PROGRAM

INVOCATION	Reverend Dwight Anderson <i>Northside Baptist Church</i>
WELCOME OF GUESTS AND DEDICATION	Mayor Cecil O. Creal
RESPONSE	Northside Friendship Club <i>Mr. Fred C. Goddard, Pres.</i> <i>Mrs. Forrest Graves, Sec'y</i> — Northside Civic Association <i>Mr. Charles Metzner, Pres.</i>
BENEDICTION	Reverend Dwight Anderson

NORTHSIDE FRIENDSHIP CLUB PICNIC will follow the program.

SPECIAL GUESTS OF THE DAY

Miss Katherine Diehl
Miss Elizabeth Slack Mrs. May Spathelf Waterman

Mayor Cecil O. Creal

WARD 1 COUNCILMEN

Lynn W. Eley
Eunice L. Burns

WARD 3 COUNCILMEN

Henry V. Aquinto
Robert E. Meader

WARD 2 COUNCILMEN

William E. Bandemer
John Dowson

WARD 4 COUNCILMEN

Richard G. Walterhouse
Wendell E. Hulcher

WARD 5 COUNCILMEN

Bent F. Nielsen
John R. Laird

Guy C. Larcom, Jr. City Administrator
Sheldon Sproull Superintendent of Parks and Recreation