

# Drayton Parish Profile

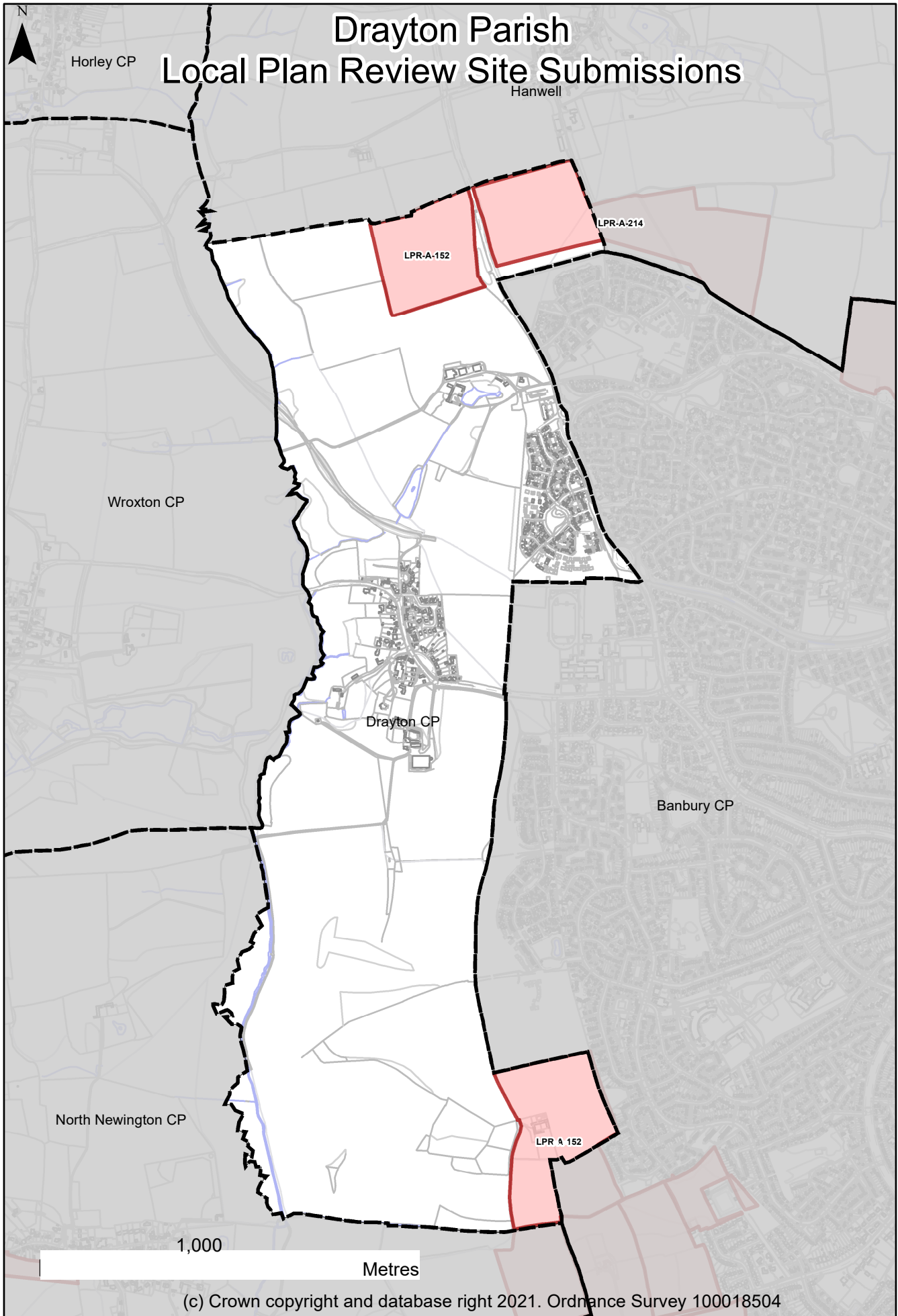

Rep No.	Site Name	Parish	Area Size (ha)	Promoter	Promoted Use(s)
LPR-A-152	Land North of Drayton Lodge Farm, Banbury	Drayton	9.3	Jon Alsop - Savills (UK) Ltd / Trinity College, Oxford	Housing
LPR-A-152	Withycombe Farm, Bretch Hill, Banbury	Drayton / Banbury	15	Jon Alsop - Savills (UK) Ltd / Trinity College, Oxford	Housing
LPR-A-214	Land to the East of Warwick Road, Banbury	Hanwell / Drayton	20.86	David Murray-Cox - Turley / Vistry Homes	Housing

## Demographic Information

**Population** (ONS 2019 mid-year estimate): 764

**Housing completions and commitments** Between 2015-2021, there have been 2 housing completions in the parish. At 31 March 2021, there were 0 dwellings with planning permission but not yet built. (Source: CDC monitoring data)

**Active applications on the Housing Register: 1,680** (Source: CDC Housing Register, 7 July 2021)

Bedroom Needs	1 bed	2 bed	3 bed	4 bed	5 bed	6 bed
No. of active applications	772	519	276	92	18	3
Preference of applications for Drayton	52	45	16	11	3	0

## Census 2011 figures

*NB There will have been changes since 2011; for example, these figures do not allow for the housing completions in the parish, nor recent changes in age structure.*

### Country of birth (2011)

5% were not born in the UK.

### Age structure (2011)

Age group	Parish	Cherwell district	England & Wales
Young people (age 0-17)	12%	23%	21%
Working age (age 18-64)	50%	62%	62%
Older people (age 65+)	38%	15%	16%

### House type (2011)

Dwelling type	Parish	Cherwell district	England & Wales
Detached	60%	30%	23%
Semi-detached	31%	35%	31%
Terraced	5%	23%	25%
Flat or bedsit	4%	11%	22%
Other	0%	0%	0%

### Housing Tenure (2011)

Tenure	Parish	Cherwell district	England & Wales
Owned	78%	70%	64%
Social rented	3%	12%	18%
Private rented	18%	16%	17%
Other tenure	1%	2%	1%

## Physical Characteristics

Conservation Areas	1
Flood Zone 2	yes
Flood Zone 3	yes
Green Belt	no

## Services & Facilities (2021)

Village Store /shop	0
Post Office	0
Petrol station	0
Bank /Building Society	0
Doctor's Surgery /Health Centre	0
Dentist	0
Pharmacy	0
Optician	0
Primary School	0
Secondary School	0
Library	0
Place of worship	St Peter - off Stratford Road
Recreation ground / playing field	0
Indoor sports centre /leisure centre	0
Equipped play area	0
Village / community hall	Drayton Village Hall - Stratford Road
Public house /restaurant /takeaway	Roebuck - Stratford Road
Employment sites	0
Bus services	Johnson's Excelbus - 7: Stratford to Banbury. Mon-Sat, 2-3 journeys
Day nursery	0
Residential care home	Barchester Glebefields Care Home - Stratford Road
Access to high speed broadband	Standard Superfast 80 mbps DL / 20 mbps UL
Other	0

## Neighbourhood Plan: NO

### Feedback from Parish Councils & Meetings

#### ***Constraints***

(none received)

#### ***Opportunities***

(none received)

#### ***Comments***

(none received)

#### ***Other Considerations***

(none received)