



How to find a Survey Map

The following are steps to help you locate and view maps the county has on file.

1. Go to Marion County Oregon Surveyor's Office website by clicking on the following link:

<https://www.co.marion.or.us/PW/Survey> .

2. On the right hand column, under **Survey & Plat Research**, click on the [Internet Research Site](#) link, which will open up a Disclaimer page.

3. Read the Disclaimer and click the  button at the bottom of the page.

4. On the top blue bar, click on the three lines to the ***left of the Marion County Logo***, to show a drop down menu.



5. Click on **Survey Search** in the drop down menu.

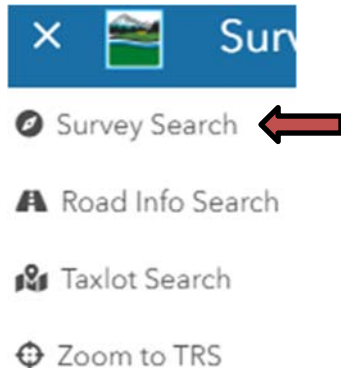



How to find a Survey Map

6. The **Search for Surveys** box will open on the right hand side. Here you can search for your property via Tax #, Tax Account, or Situs Address. Typically we suggest using Situs Address (the address of the property you are looking for information on). To do that, start to enter the address and it should start to auto populate like this:

Search for Surveys

Basic Search | Adv Search | Options

Search by Location:

Search by Attribute:

Survey or Plat #: _____

Sub Name: _____

Surveyor Name: _____

Search by Property:

Taxlot Number: _____

Tax Account: _____

Situs Address:

5155 SIL VERTON RD NE

Search

Click on the address and this will drill the map into your location and show any maps we have on record.

NOTE: Depending on your Internet Browser, you may get a pop-up window with links to maps, or you may get a pop-up blocked message. **See “Troubleshooting” section at end of these instructions**

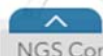
7. To view more info on the maps associated with the above search type, on the bottom of the screen you will see a blue arrow pointing up,  click the blue arrow.

You will see several columns with different headings and a number of survey records associated with the property.

| Survey Num | Survey Date | Surveyor | Survey For | Type |
|------------|-------------|----------|---------------|--------|
| 11234 | 1947-08-01 | BATES | LD Egbert | Survey |
| 11313 | 1947-12-01 | BATES | LD Egbert | Survey |
| 11847 | 1979-04-28 | PAYNTER | Marion County | Survey |
| 11856 | 1979-04-11 | PAYNTER | Marion County | Survey |



How to find a Survey Map

It is important to keep in mind that not every record shown pertains to the property searched. You will have to do your own research, and we do not interpret maps for you. You may reach out to the Surveyor of record, or hire a Surveyor of your choice for further information.

8. You can sort data by clicking on the header. E.g. Click on **Survey Date** to sort by oldest to newest or vice versa or click on **Survey For** to sort names alphabetically.

This is the header

| Survey Num | Survey Date | Surveyor | Survey For | Type |
|------------|-------------|----------|------------|--------|
| 11234 | 1947-08-01 | BATES | L D Egbert | Survey |
| 11313 | 1947-12-01 | BATES | L D Egbert | Survey |

9. Clicking on the survey # (E.g. ##### or P##-### or S##-####)

| Survey Num | Survey Date | Surveyor | Survey For | Type |
|------------|-------------|----------|---------------|--------|
| 11234 | 1947-08-01 | BATES | L D Egbert | Survey |
| 11313 | 1947-12-01 | BATES | L D Egbert | Survey |
| 11847 | 1979-04-28 | PAYNTER | Marion County | Survey |
| 11856 | 1979-04-11 | PAYNTER | Marion County | Survey |

This will highlight in blue, dots that resemble monuments used to point tag the general vicinity the survey took place. You may need to zoom out on the map to see which dots are being highlighted. This will help you sort which surveys you would like to look at for your research.





How to find a Survey Map

10. Once you choose a survey you want to view, click on the row to highlight it. This will open an option to view record.



Click on “View Record” and the map will open in a separate tab.

11. If you would like to download the image for your records, in the tab the map opened in you will see a printer icon with the words PDF next to it:  PDF click on it.

Click on the Download & Print option.

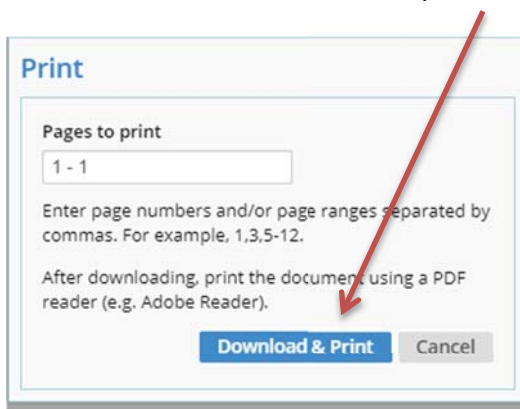

This will open the image in a PDF window. From there click “File” at the top of the screen which will give you a drop down menu.

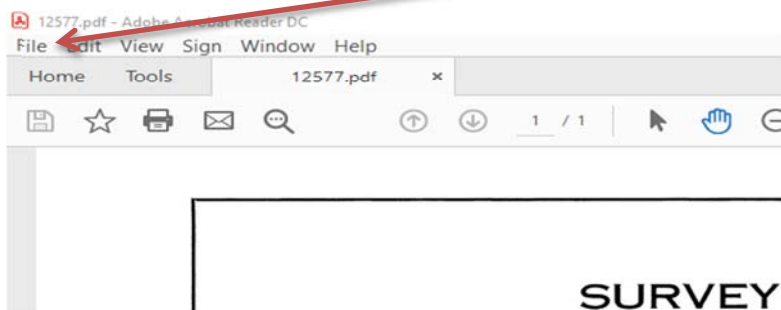



OREGON

How to find a Survey Map

Next click "Save As".

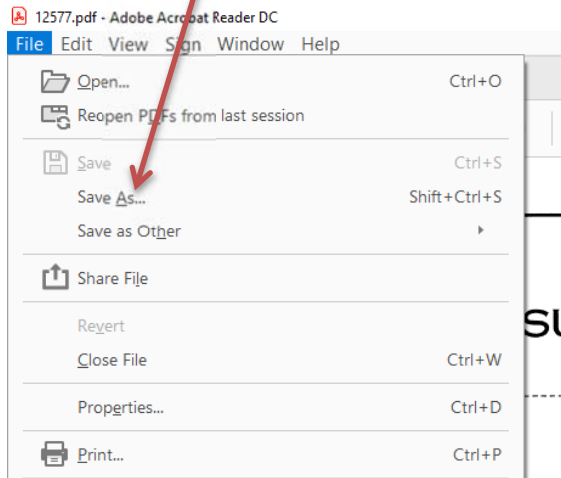

12. Select where you want the file saved and name the file.

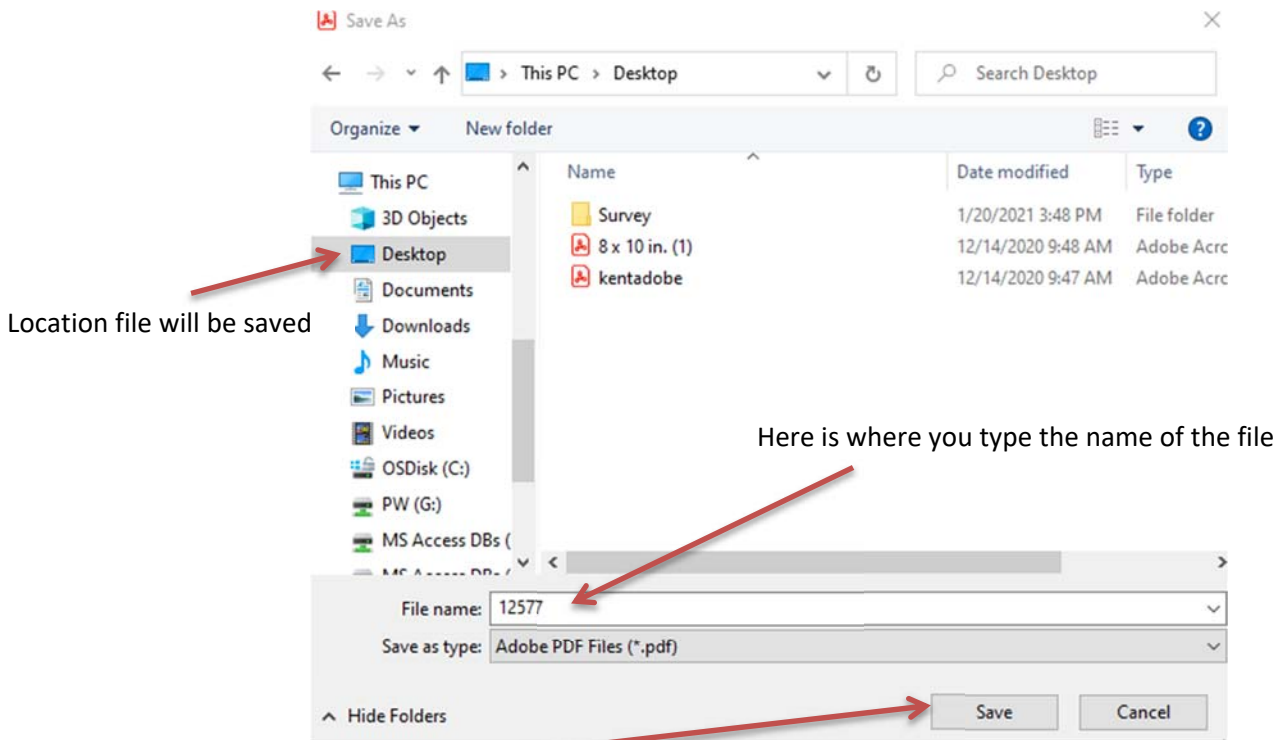

13. Click "Save" and now you have a copy of the file for your records to view.



How to find a Survey Map

Finding your Tax Lot Number and Tax Lot Map

When you pull up your property on the map (Step 6 in the previous directions) it should highlight your property on the map. Like this:

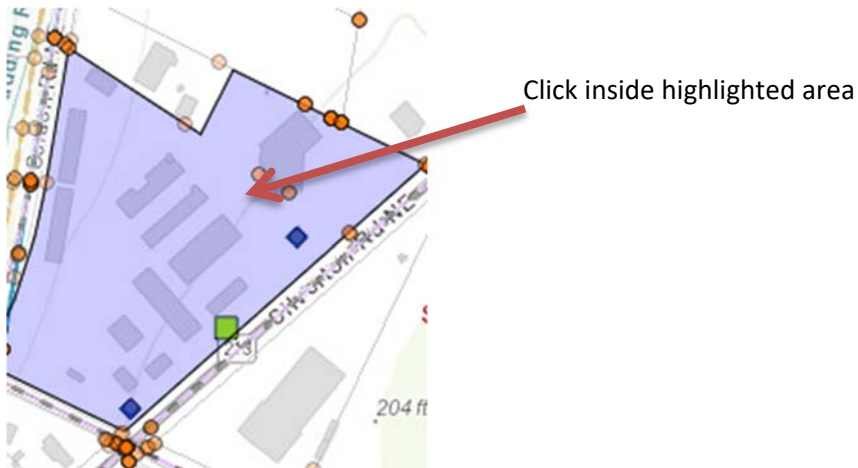

Click in the highlighted area and a window will pop up with information about your property including Tax Account, Taxlot Number, and Tax Map. Like this:

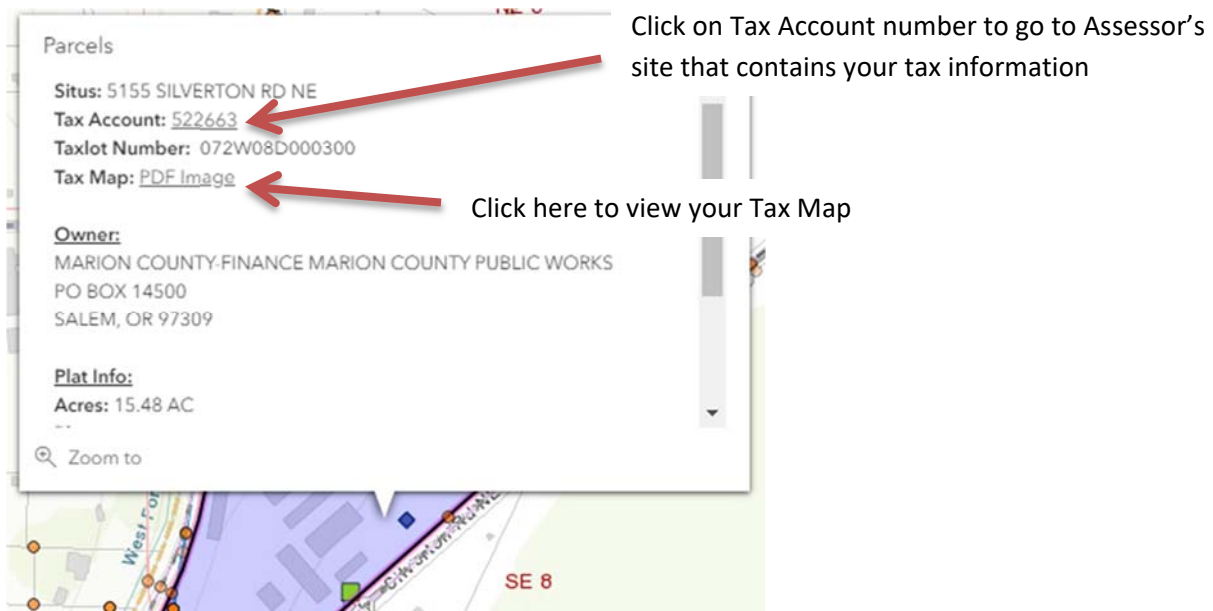



OREGON

How to find a Survey Map

Clicking on the Tax Account number will take you to a screen on the Assessor's website that looks like this:

Marion County OREGON Assessor's Property Records

[New Search](#) [Disclaimer](#) [Login](#)

[Property Search](#) [Property Summary](#) [Printable Summary](#)

Property Identification

| | | | |
|--------------------------|--|------------------------------|---|
| Account No.: | 522663 | Manufactured Home ID: | |
| Old Account No.: | R22663 | Legal Description: | ACRES 15.48 |
| Situs Address: | 5155 SILVERTON RD NE SALEM, OR 97305 | Subdivision: | |
| Map Tax Lot: | 072W08D000300 | | GIS Interactive Viewer Assessor Map PDF |
| Owner: | MARION COUNTY-FINANCE MARION COUNTY PUBLIC WORKS PO BOX 14500 SALEM, OR 97309 | | |
| Related Accounts: | R332044 | | |
| Linked Accounts: | | | |

Clicking on the "Printable Summary" tab will open up another page with a list of information on that property including: Property Identification, Owner History, Property Details, Value Information, Assessment History, and Tax Information. Some deed information may be listed or shown. While we don't store that information at the Survey Office, you can use it to go to the Clerk's Office and research the deeds.



How to find a Survey Map

March 25, 2021

Property Identification

| | |
|---|--|
| Old Account No.: R22663 | Manufactured Home ID: |
| Account No.: 522663 | Legal Description: ACRES 15.48 |
| Situs Address: 5155 SILVERTON RD NE SALEM, OR 97305 | Subdivision: |
| Map Tax Lot: 072W08D000300 | |
| Owner: MARION COUNTY-FINANCE MARION COUNTY PUBLIC WORKS PO BOX 14500 SALEM, OR 97309 | Related Accounts: R332044 |
| | Linked Accounts: |

Owner History

| Buyer | Seller | Sales Info | Deed Info |
|---------------|-----------------------|------------|--|
| MARION COUNTY | MARION COUNTY-FINANCE | | 06/07/2012 E33910398 E - EXCEPTION DEED WHERE PORTION SOLD OFF |
| | | | E08890463RD RD - REEL DEEDS RECORDED 1974 AND AFTER |
| | | | 04950560 DE - MISCELLANEOUS DEEDS 1974 AND BEFORE |
| | | | 08830334 RD - REEL DEEDS RECORDED 1974 AND AFTER |

Property Details

| | |
|--------------------------------------|--|
| Legal Acreage: 15.48 acres | Levy Code Area: 02400210 |
| Property Code: Q30 | Zoning: P (Contact Local Jurisdiction) |
| Property Class: | Miscellaneous Code: |

(Example of Printable Summary page)



OREGON

How to find a Survey Map

Additional Search Tools

There are 2 additional tools you can use to search for maps in a larger area.

1. Select "Survey Search" and then click on "AdvSearch" tab.

Search for Surveys [X]

Basic Search **Adv Search** Options

Search by Location:

Search by Attribute:

Survey or Plat #: _____

Sub Name: _____

Surveyor Name: _____

Search by Property:

Taxlot Number: _____

The box will now look like this:

Search for Surveys [X]

Basic Search **Adv Search** Options

Search by Location:

Search by Road:

Road Name: _____

Search by PLSS:

Township: 7S

Range: 1W

Section: _____

Search Clear



OREGON

How to find a Survey Map

2. Select the Rectangle image or the Polygon image.

Basic Search | **Adv Search** | Options

Search by Location:



Rectangle Tool

Polygon Tool

3. Draw a rectangle or polygon around the area you want to search.

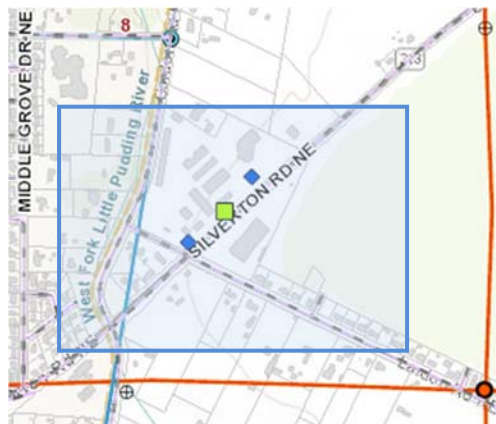

View using rectangle tool



View using polygon tool

NOTE – Double click to change the polygon tool back to a regular cursor



How to find a Survey Map

4. This will highlight dots that resemble monuments used to point tag the general vicinity the survey took place. It will create a list of maps we have on file for that entire area.

Before – no highlighted dots



After – highlighted dots

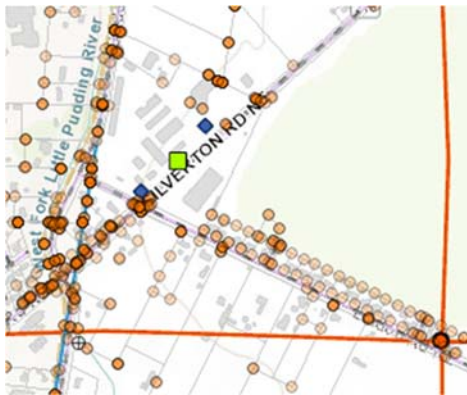

5. To view a particular map do the same steps as previously mentioned.



How to find a Survey Map

Troubleshooting:

Some Internet Browsers do not work well with our ISGI Maps. We suggest either Chrome or Edge.

If, when clicking on the map image, you get a Laserfiche error, close the tab and try clicking the map image again.

Some streets with apostrophes are not searchable. You may need to scroll into your area, or try searching a nearby street to drill down to your location.

Some Tax Account numbers create invalid search results. Try the Situs Address or Taxlot Number.

The surveys associated with a property search might not give you all the surveys relating to that property. If you do not get many results, try the more technical advanced search option below.

Getting more technical:

In the Search for Surveys box, you can use the Search by Location buttons to draw rectangles or polygons around properties and roads.

If looking for DLC's you can click the **Adv Search** tab in the Search for Surveys box. Select your Township, Range, and in Section type the DLC # (hint, DLC #'s are greater than 36). It will change Section to DLC.

Search for Surveys **Options** tab allows you to select specific data to show/hide.

The gear image in the top blue bar allows you to select specific maps to show/hide.

NOTICE

The Marion County Surveyor's Office is the **LIBRARY** of public record survey maps in Marion County. We can guide you to the maps, but we do not interpret the maps for you. If you need someone to interpret the map, please contact the Surveyor of record, or a Surveyor of your choice.

We hope you find this guide helpful. If you have further questions or need further assistance, please call us at: **503-588-5155**.