

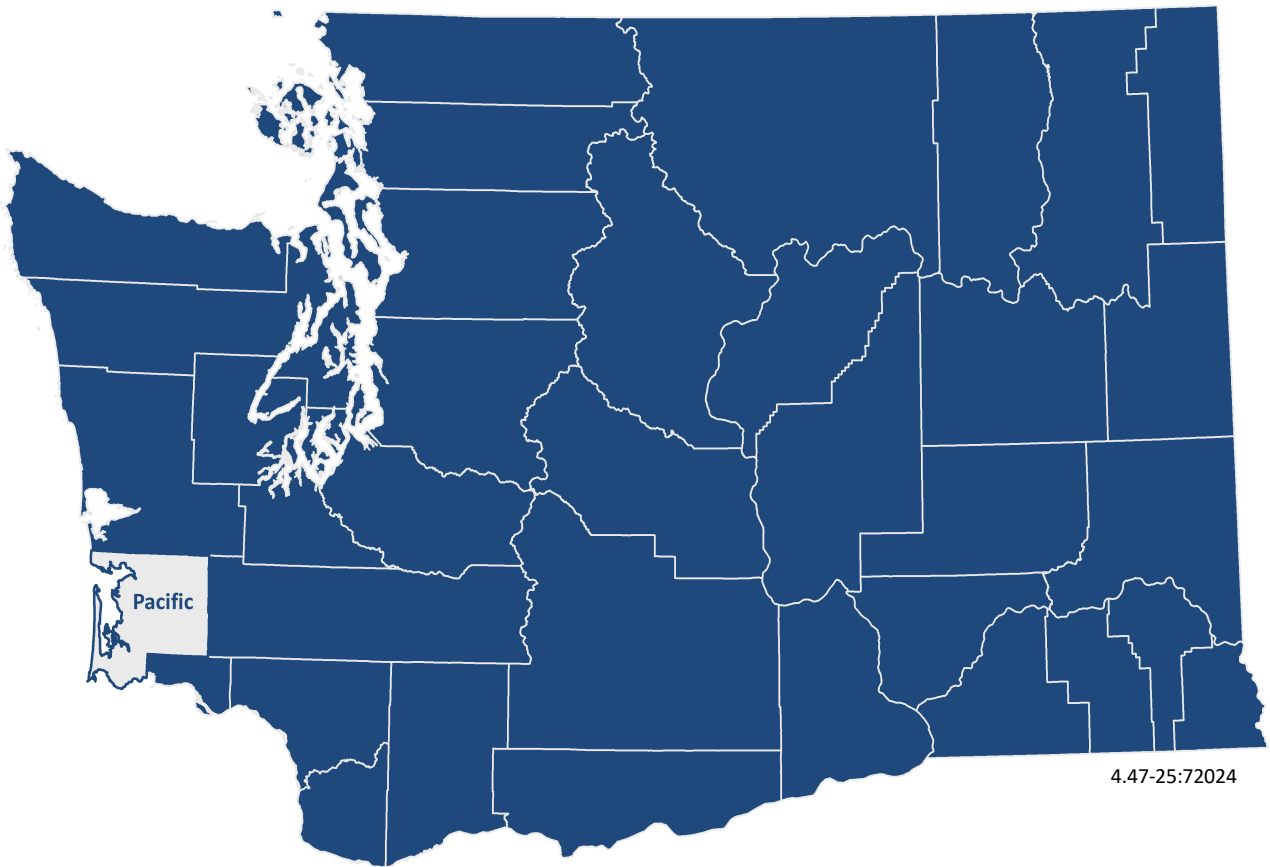

Risk and Protection Profile for Substance Abuse Prevention in **Pacific County**

July 2024



4.47-25:72024

Aaron Starks, MA, Irina Sharkova, PhD
Stephen Leibenguth, Alice Huber, PhD

In conjunction with the
Washington State Health Care Authority
Division of Behavioral Health and Recovery
Teesha Kirschbaum, Assistant Director



Washington State
Department of Social
& Health Services

Transforming lives

Research and Data Analysis Division

These tables provide a comprehensive update of data published in previous Profiles. They are among the timeliest data available to planners for understanding the risks of substance abuse among youth in their counties. Community, family, peer, and school-related factors are presented within the Hawkins and Catalano risk and protective factor framework that is used by many substance abuse prevention planners across the country.

For more information about the data, framework, definitions, and other topics, see the 1997 Profile on Risk and Protection for Substance Abuse Prevention Planning in Washington State, (Report 4.15-40). That report and subsequent years' Profiles are available on the RDA website at: <https://www.dshs.wa.gov/ffa/rda/core-profile-archive>.

Pacific County Risk Profile

Table of contents:

Introduction

3. Community Definition
4. Interpreting Indicator Profiles
5. Interpreting Annual Trend Charts

Indicator Comparison Profiles

6. Indicator Profile 1
7. Indicator Profile 2
8. Indicator Profile 3
9. Indicator Profile 4

Community

10. Availability of Drugs
12. Extreme Economic & Social Deprivation
16. Transitions & Mobility
19. Antisocial Behavior of Community Adults
24. Low Neighborhood Attachment and Community Disorganization

Family

27. Family Problems

Schools

29. Academic Achievement
37. School Climate

Individual/Peer

40. Early Criminal Justice Involvement

Problem Outcomes

43. Child and Family Health
51. Criminal Justice
57. Substance Use

Appendices

61. Technical Notes
73. Populations Subtracted for Police Agencies not Reporting Arrests
74. Police Agencies that did not Report Arrests

Community Definition

This report consists of charts and tables with the latest data for over 50 indicators of risk and protection for Pacific County, as well as historical trends for the last 12 years. For each indicator, we present rates, numerators and denominators. To help put this information in a broader context, we also provide statewide (state average) and national rates for the same period. In addition, we compute rates for a group of other counties, which have some characteristics in common with Pacific County. We call this group 'Counties Like Us.'

The need for this additional community type arises from a substantial diversity of conditions across the urban and rural Washington, as well as the eastern and western parts of the state. The comparison we present is for a group of counties that are similar in characteristics related to prevention planning: population of young people (aged 10-24), the percentage of deaths in the county that are alcohol and drug-related, and a simple geographic division into Eastern and Western Washington. For each indicator the Counties Like Us rate is the average rate across all of the counties in the cluster. The Technical Notes include a more detailed explanation of 'Counties Like Us'.

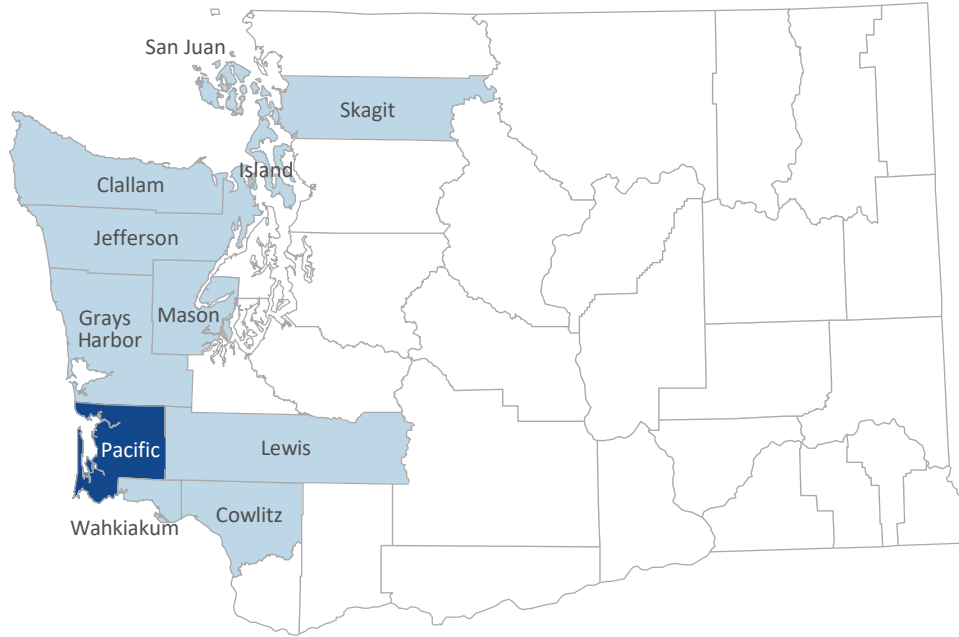

County	Main CLU Criteria			Demographics						
	Young People (age 10-24)		AOD Death Rate	Total Population	Female	Male	Adult (age 18+)	Youth (age 0-17)	White Not-Hispanic	Any Minority
Pacific	2,991	17.0%	18.5	23,578	49.6%	50.4%	84.5%	15.5%		
Clallam	10,748	18.6%	14.0	77,575	50.6%	49.4%	84.0%	16.0%		
Cowlitz	20,067	17.9%	19.0	112,226	50.4%	49.6%	77.7%	22.3%		
Grays Harbor	12,612	22.8%	17.2	76,290	48.2%	51.8%	80.4%	19.6%		
Island	12,939	16.5%	15.8	87,611	50.2%	49.8%	82.5%	17.5%		
Jefferson	3,472	14.8%	13.8	33,327	50.6%	49.4%	88.4%	11.5%		
Lewis	14,423	17.3%	16.2	83,307	49.5%	50.5%	78.5%	21.5%		
Mason	10,681	17.0%	18.7	66,105	48.4%	51.6%	81.0%	19.0%		
San Juan	2,171	18.9%	SP	18,137	51.2%	48.8%	86.9%	13.1%		
Skagit	22,600	17.3%	14.2	130,462	50.4%	49.6%	78.9%	21.1%		
Wahkiakum	658	18.1%	SP	4,503	49.4%	50.6%	83.9%	16.1%		

ATTENTION: Population numbers are preliminary and subject to change. See p. 61 for more information.

Interpreting Standardized Five-Year Indicator Profile

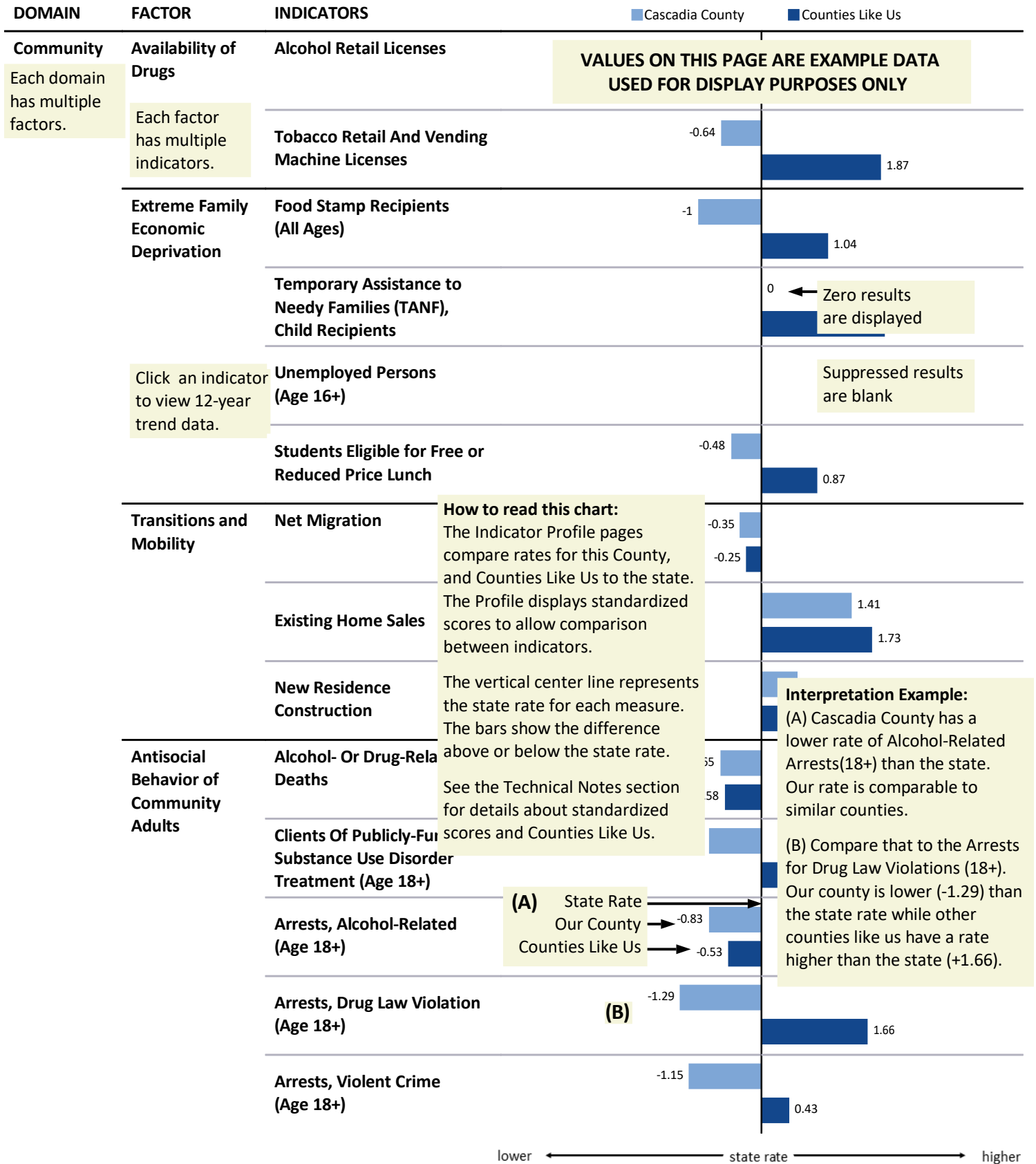

Community: Availability of Drugs

Domain & Risk or Protective Factor

Alcohol Retail Licenses

Indicator displayed on this page

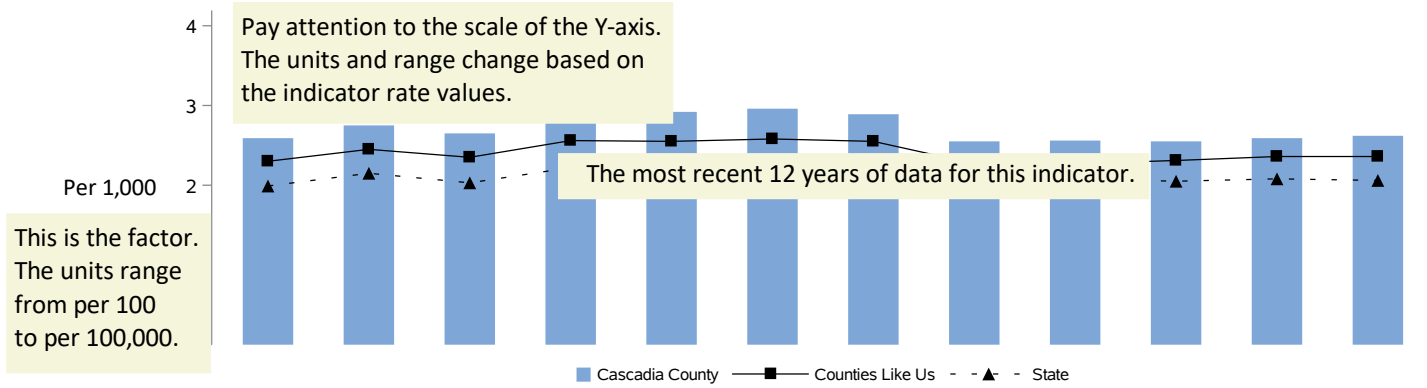

	2008	2009	2010	2011	2012	2013	2014	2015	2016	2017	2018	2019
National	Comparable National Data Not Available											
State	2.02	2.01	2.16	1.96	2.16	2.14	2.17	2.24	2.04	2.04	2.02	2.11
Counties Like Us	2.3	2.31	2.48	2.45	2.66	2.66	2.68	2.66	2.36	2.38	2.4	2.45
Cascadia County	3.4	3.51	3.53	3.24	3.69	3.74	3.76	3.63	3.15	3.12	2.85	3.01
Licenses	230	Rate Numerator		228	262	269	273	266	234	233	217	233
All Persons	67,661	Rate Denominator		70,362	70,940	71,767	72,553	73,217	74,198	74,867	76,068	77,366

Notes: The alcohol rate **Rate Formula** such as restaurants, bars, and other establishments. Retail licenses (all ages). Retail licenses for off-premises sales, such as restaurants, bars, and other establishments, are only included in the data. Retail licenses for on-premises sales, such as bars, are not included in the data. Example: in 2008: (230 / 67,661) x 1,000 = 3.4. Read the rate as 3.4 licenses Per 1,000 people. distributors, distillers, and wineries are not included.

Each indicator graph and table are followed by a description of the elements used in calculating the rate. This will include relevant notes about legislation, data definition changes or even world events which might explain what is displayed.

Effective March 1, 2012, Initiative 1183 privatized liquor sales in Washington State. Prior to privatization, 330 liquor stores regulated by the LCB, none of which were included in the data. This change in store geographies as local markets adjusted to those store closures or their conversion to privately-run businesses which were then counted in this report. Adding the sale of spirits to existing licensees who had previously been limited to beer and wine sales would not show up as an increase in the number of licenses.

Policies on licensing distributors, taxing the proceeds, and determining who can sell alcohol vary substantially from state to state. Consequently, there is no consistent comparable source for national data.

Data Source: Washington State Liquor and Cannabis Board. Off-Premises and On-Premises Licensees. Numerator data source. <https://lcb.wa.gov/records/frequently-requested-lists>

Population Estimate: Washington State Office of Financial Management, Forecasting Division. Denominator data source. <https://www.ofm.wa.gov/washington-data-research/population-demographics>

Data Updated: 02/03/2021 When these data sources were last updated.

Standardized Five-Year Indicator Profile

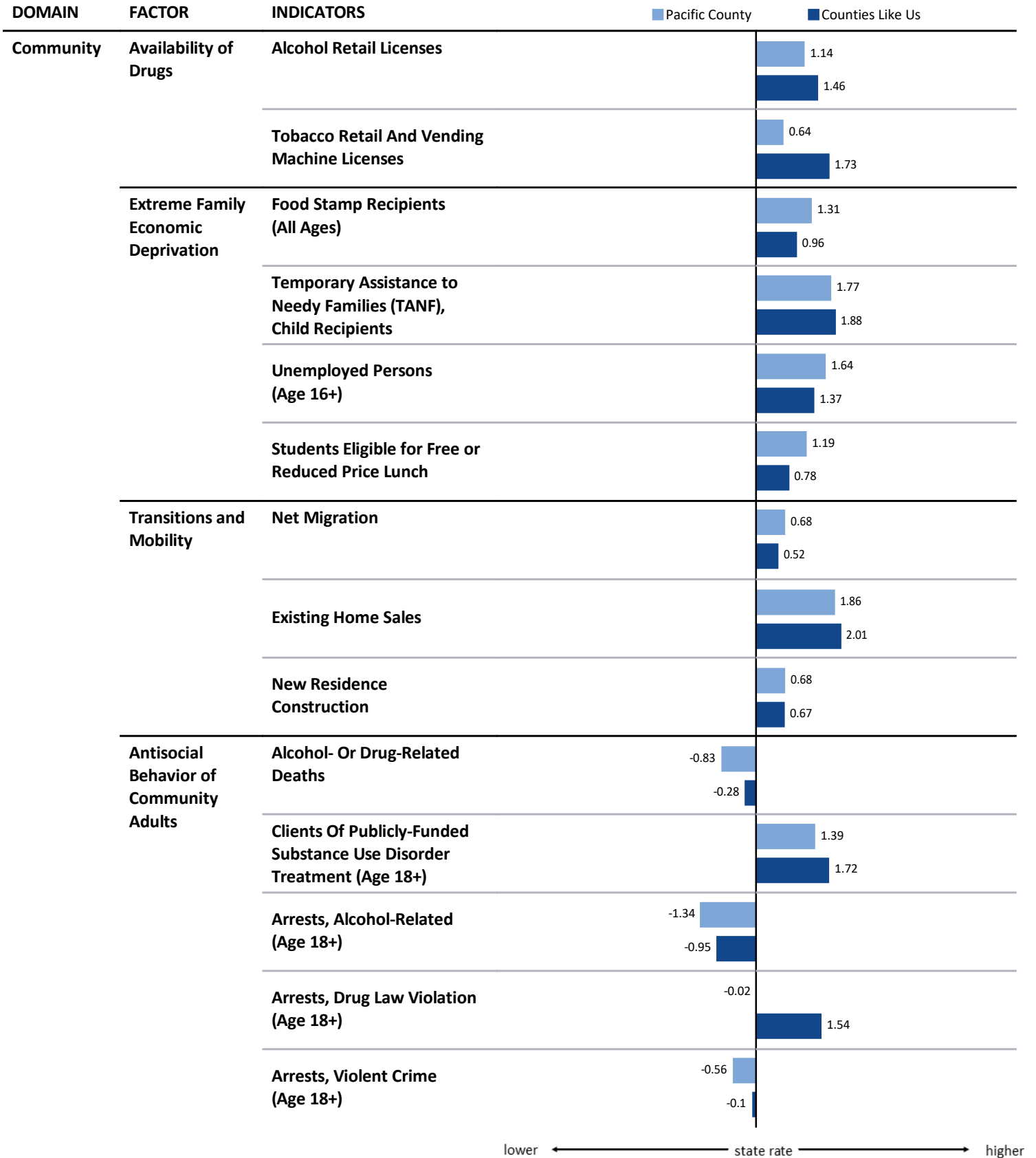

Standardized Five-Year Indicator Profile

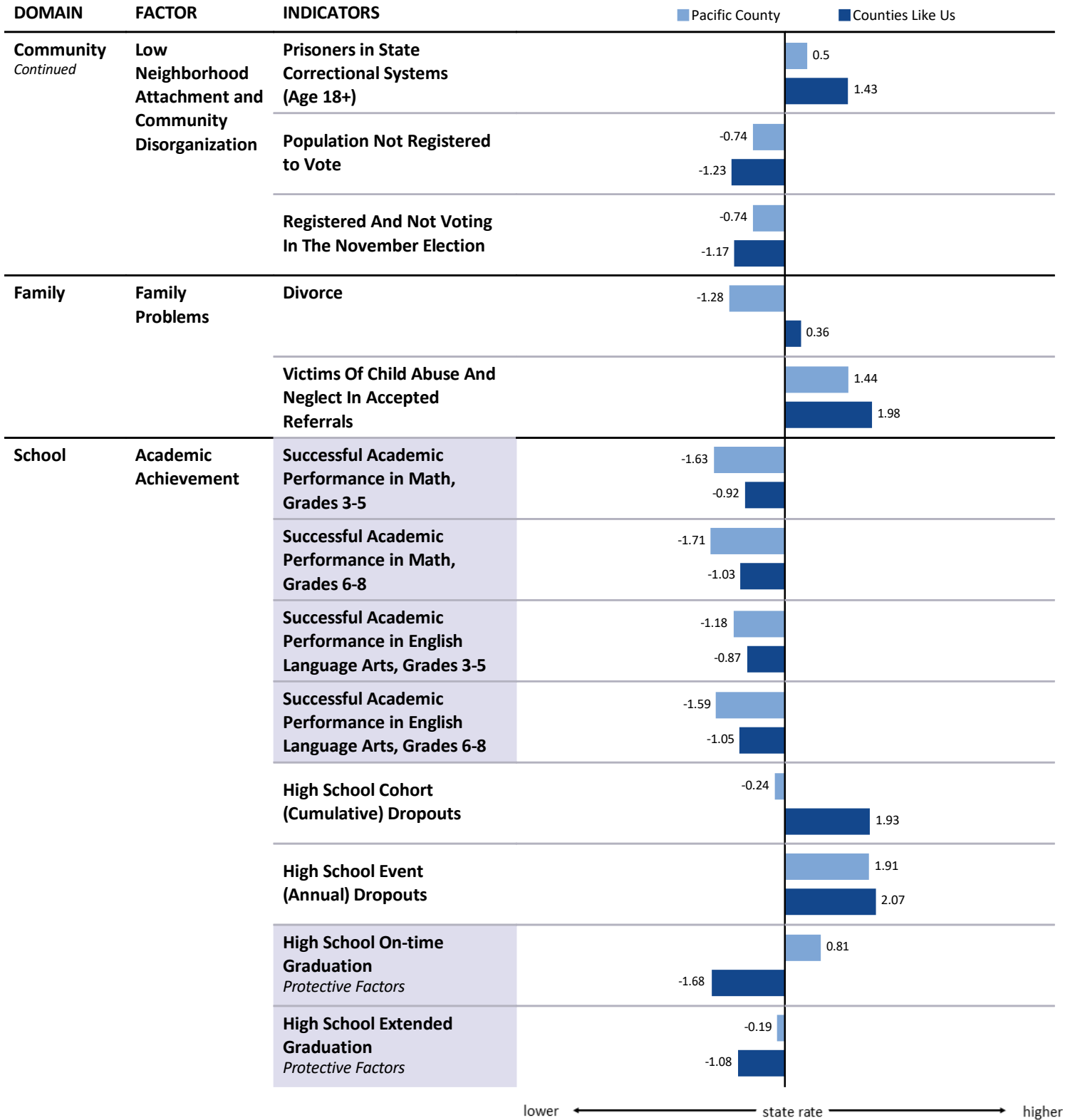

Beginning with the December 2015 report series, On-time and Extended Graduation are shown as protective factors. In previous reports, standardized rates indicated a negative factor: Risk of Not Graduating (see Technical Notes for details).

Standardized Five-Year Indicator Profile

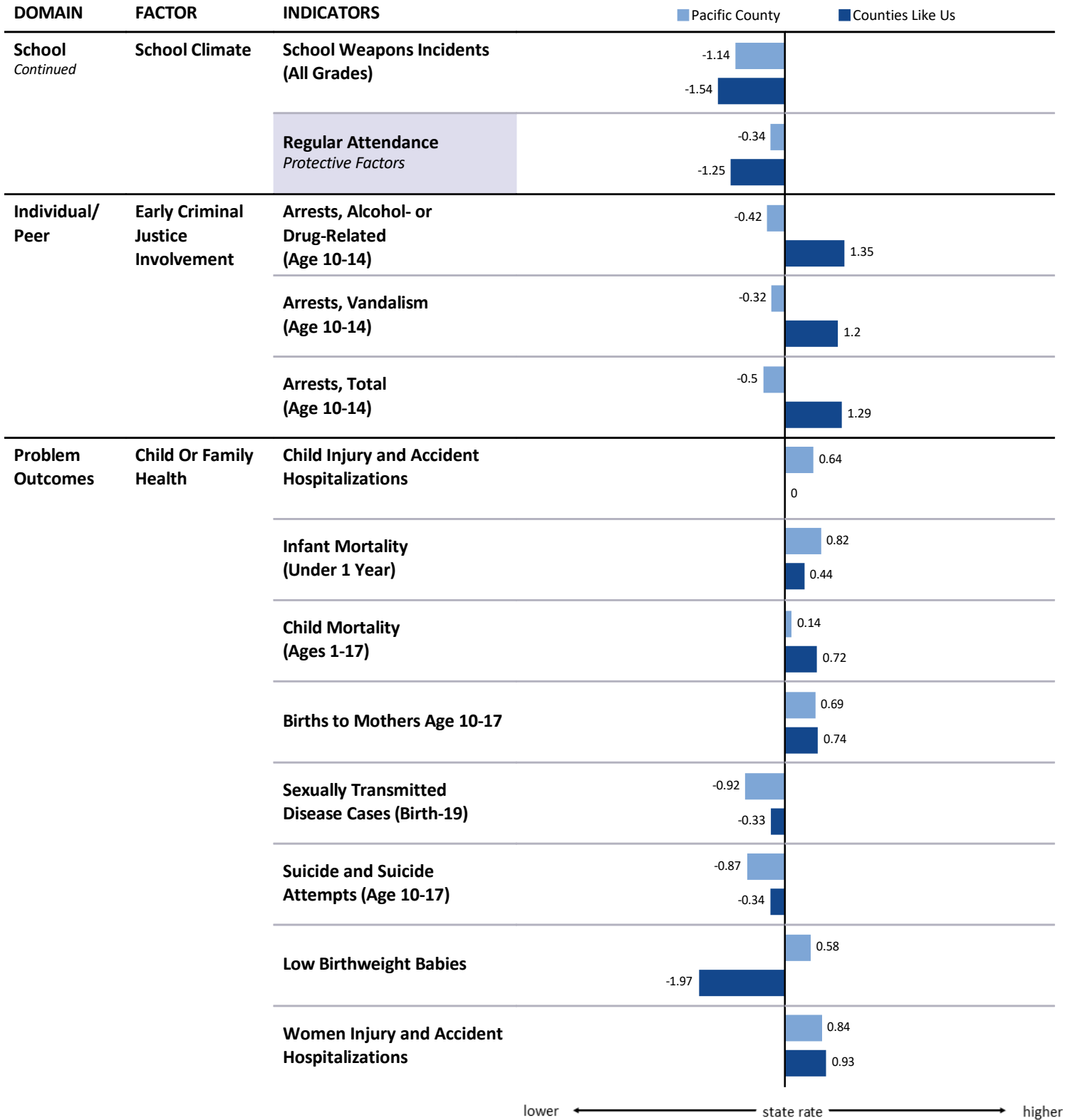

Standardized Five-Year Indicator Profile

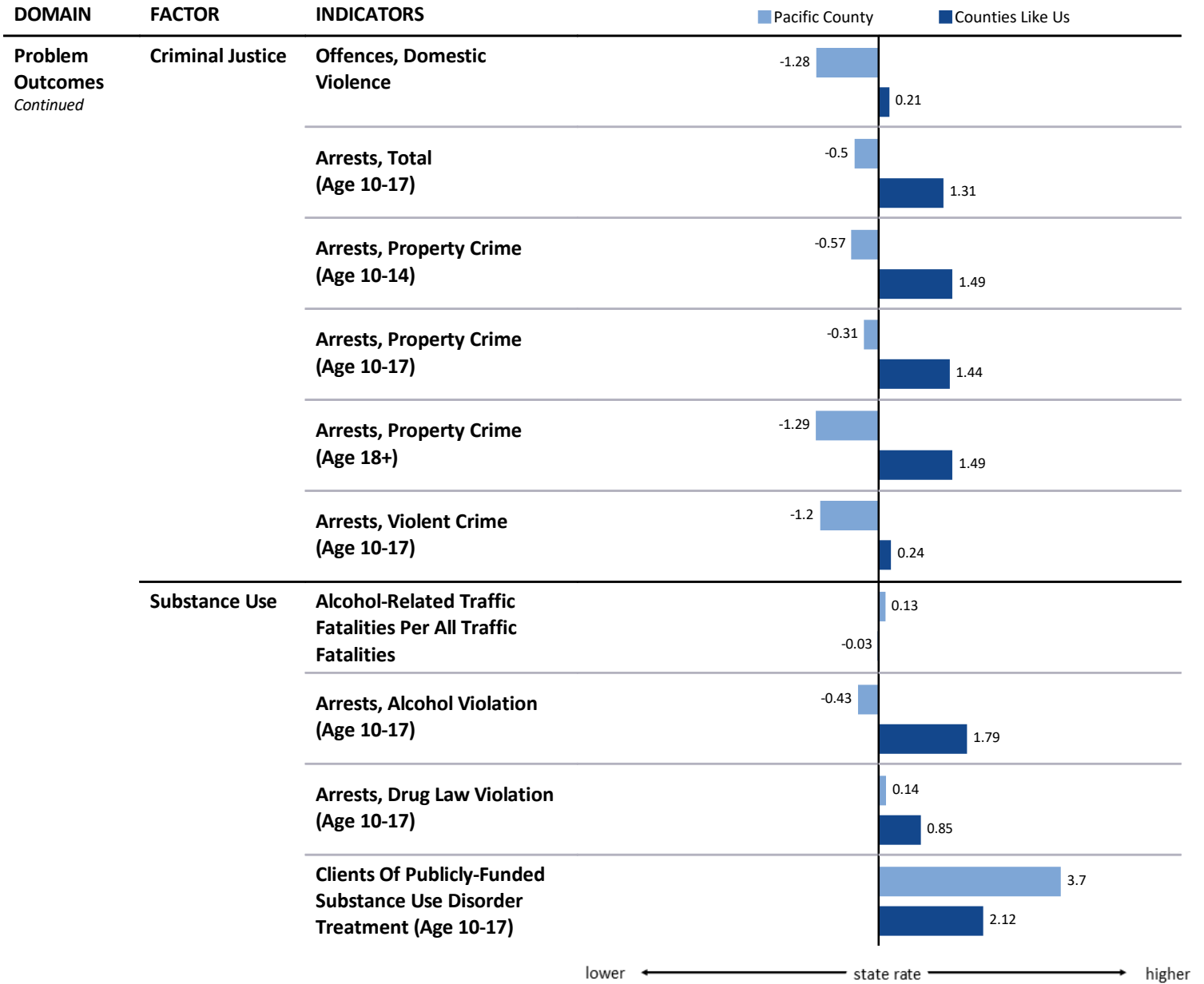

Community: Availability of Drugs

Alcohol Retail Licenses

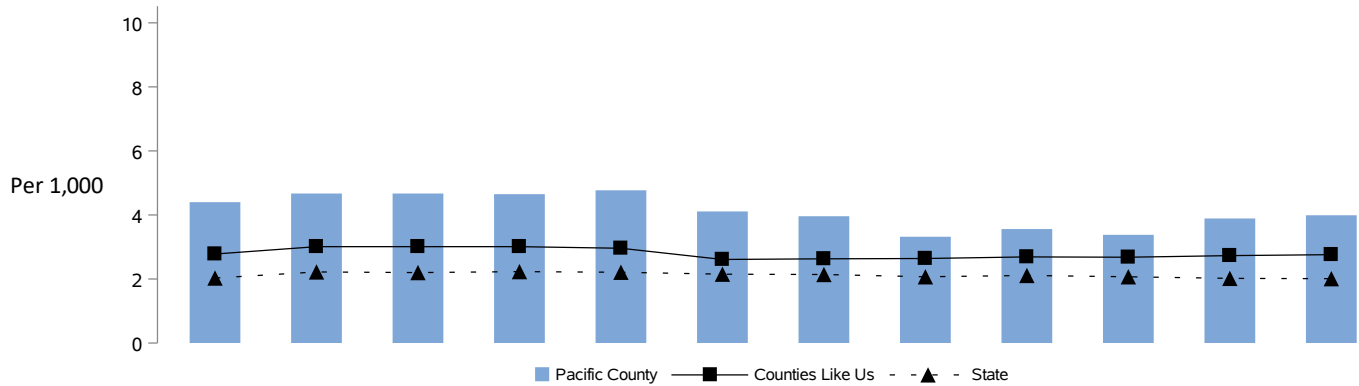

	2011	2012	2013	2014	2015	2016	2017	2018	2019	2020	2021	2022
National	No comparable national data for this rate											
State	2.03	2.22	2.20	2.23	2.21	2.15	2.14	2.07	2.11	2.07	2.02	2.01
Counties Like Us	2.78	3.01	3.01	3.01	2.96	2.61	2.63	2.64	2.69	2.68	2.73	2.76
Pacific County	4.40	4.67	4.67	4.65	4.77	4.11	3.96	3.32	3.56	3.38	3.89	3.99
Alcohol Licenses	92	98	98	98	101	87	84	71	77	79	91	94
All Persons	20,898	20,966	20,992	21,090	21,195	21,165	21,233	21,405	21,623	23,343	23,403	23,578

Notes: The alcohol retail licenses active during the year, per 1,000 persons (all ages). Retail licenses include on-premises consumption such as restaurants, taverns, bars and off-premises vendors such as grocery stores, liquor stores and deli marts. Retail locations with multiple privileges, such as a grocery store with both spirits and beer/wine privileges, are only counted once. Retail alcohol facilities on military bases and reservations are not licensed by the State and therefore are not included in these data. Non-retail licensees, such as distributors, distillers, and wineries are not included.

Effective March 1, 2012, Initiative 1183 privatized liquor sales in Washington State. Prior to privatization, the sale of spirits was limited to 330 liquor stores regulated by the LCB, none of which were included in the data. This change may account for minor shifts at smaller geographies as local markets adjusted to those store closures or their conversion to privately-run businesses which were then counted in this report. Adding the sale of spirits to existing licensees who had previously been limited to beer and wine sales would not show up as an increase in the number of licenses.

Policies on licensing distributors, taxing the proceeds, and determining who can sell alcohol vary substantially from state to state. Consequently, there is no consistent comparable source for national data.

ATTENTION: Population numbers since 2020 are preliminary and subject to change. See p. 61 for more information.

Numerator Data Source: Washington State Liquor and Cannabis Board. Off-Premises and On-Premises Licensees.
<https://lcb.wa.gov/records/frequently-requested-lists>

Denominator Data Source: Washington State Office of Financial Management, Forecasting Division.
<https://www.ofm.wa.gov/washington-data-research/population-demographics>

Data Last Updated: 01/24/2024

Community: Availability of Drugs

Tobacco Retail And Vending Machine Licenses

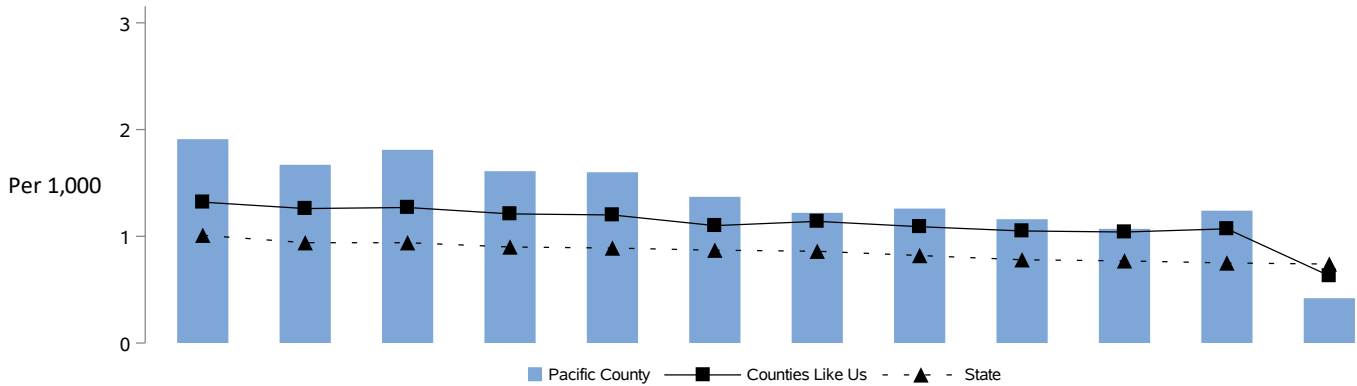

	2011	2012	2013	2014	2015	2016	2017	2018	2019	2020	2021	2022
National	No comparable national data for this rate											
State	1.01	0.94	0.94	0.90	0.89	0.87	0.86	0.82	0.78	0.77	0.75	0.74
Counties Like Us	1.32	1.26	1.27	1.21	1.20	1.10	1.14	1.09	1.05	1.04	1.07	0.63
Pacific County	1.91	1.67	1.81	1.61	1.60	1.37	1.22	1.26	1.16	1.07	1.24	0.42
Tobacco Licenses	40	35	38	34	34	29	26	27	25	25	29	10
All Persons	20,898	20,966	20,992	21,090	21,195	21,165	21,233	21,405	21,623	23,343	23,403	23,578

Notes: The tobacco retailer and vending machine licenses active during the year, per 1,000 persons (all ages). Tobacco sales licenses include tobacco retailer licenses (stores that sell tobacco products), vapor retailers, and tobacco vending machines. Tobacco retailers on military bases and reservations are not licensed by the State and therefore are not included in these data. Non-retail licensees, such as tobacco and vapor wholesalers and tobacco and vapor product manufacturers are also excluded. No source of comparable national data was obtained.

ATTENTION: Population numbers since 2020 are preliminary and subject to change. See p. 61 for more information.

Numerator Data Source: Washington State Liquor and Cannabis Board. Cigarette, Tobacco, Vapor Licensees.
<https://lcb.wa.gov/records/frequently-requested-lists>

Denominator Data Source: Washington State Office of Financial Management, Forecasting Division.
<https://www.ofm.wa.gov/washington-data-research/population-demographics>

Data Last Updated: 01/24/2024

Community: Extreme Family Economic Deprivation

Food Stamp Recipients (All Ages)

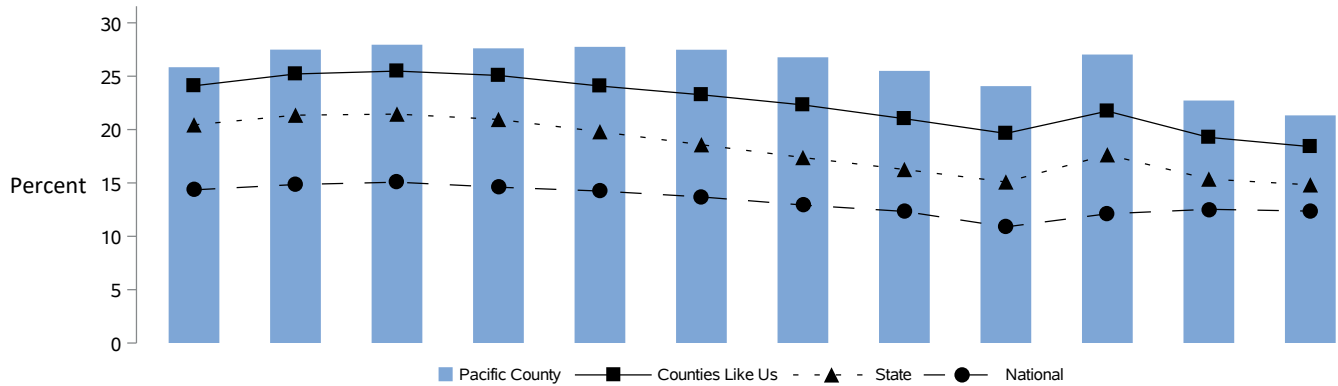

	2011	2012	2013	2014	2015	2016	2017	2018	2019	2020	2021	2022
National	14.35	14.85	15.07	14.60	14.24	13.69	12.93	12.33	10.88	12.11	12.53	12.36
State	20.44	21.35	21.45	20.95	19.80	18.58	17.38	16.26	15.09	17.64	15.36	14.82
Counties Like Us	24.10	25.21	25.48	25.07	24.08	23.26	22.31	21.02	19.64	21.73	19.27	18.40
Pacific County	25.84	27.49	27.95	27.61	27.75	27.48	26.77	25.50	24.07	27.03	22.72	21.33
TANF Recipients	5,400	5,764	5,867	5,823	5,882	5,817	5,685	5,458	5,204	6,309	5,318	5,029
All Persons	20,898	20,966	20,992	21,090	21,195	21,165	21,233	21,405	21,623	23,343	23,403	23,578

Notes: The persons (all ages) receiving food stamps in the fiscal year, per 100 persons (all ages). The population used is for the calendar year which ends the fiscal period. National rates use counts of all yearly recipients. Suppression code definitions for yearly rates are explained in Technical Notes.

ATTENTION: Population numbers since 2020 are preliminary and subject to change. See p. 61 for more information.

Numerator Data Source: Washington State Department of Social and Health Services, Research and Data Analysis, Automated Client Eligibility System and Warrant Roll.

<http://clientdata.rda.dshs.wa.gov/Home/ShowReport?reportMode=0>

Denominator Data Source: Washington State Office of Financial Management, Forecasting Division.

<https://www.ofm.wa.gov/washington-data-research/population-demographics>

National Data Source: U.S. Department of Agriculture, Supplemental Nutrition Assistance Program Participation.

<https://www.fns.usda.gov/pd/supplemental-nutrition-assistance-program-snap>

Data Last Updated: 08/25/2023

Community: Extreme Family Economic Deprivation

Temporary Assistance to Needy Families (TANF), Child Recipients

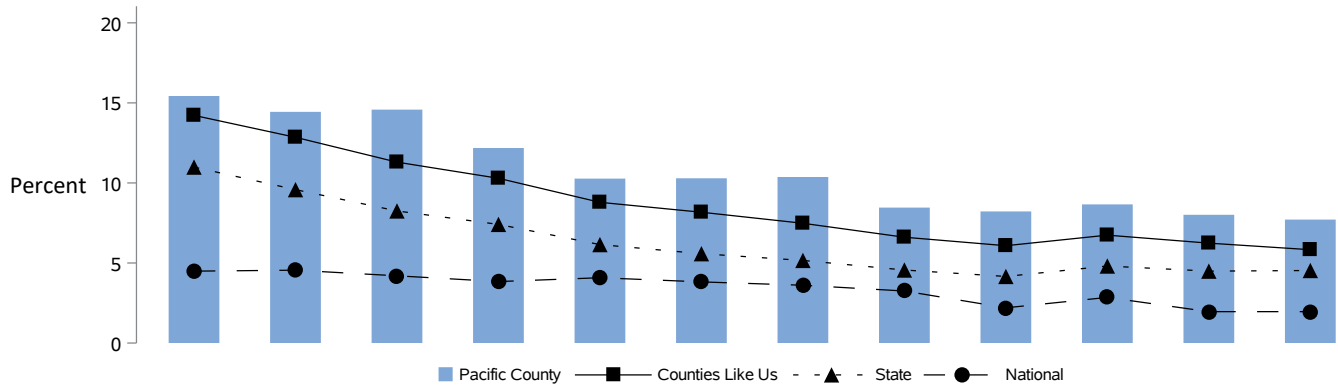

	2011	2012	2013	2014	2015	2016	2017	2018	2019	2020	2021	2022
National	4.49	4.55	4.20	3.84	4.08	3.82	3.61	3.25	2.20	2.85	1.96	1.96
State	10.99	9.58	8.25	7.41	6.15	5.58	5.16	4.56	4.16	4.81	4.49	4.53
Counties Like Us	14.22	12.85	11.30	10.29	8.79	8.17	7.48	6.61	6.08	6.74	6.24	5.83
Pacific County	15.43	14.44	14.58	12.18	10.27	10.29	10.37	8.46	8.22	8.66	8.01	7.71
TANF Children	563	522	526	437	370	372	377	309	299	326	299	281
Children, birth-17	3,648	3,616	3,608	3,587	3,603	3,614	3,636	3,653	3,638	3,765	3,733	3,645

Notes: The children (age birth-17) participating in Aid to Families (AFDC/TANF) programs in the fiscal year, per 100 children (age birth-17). The population used is for the calendar year which ends the fiscal period. National TANF child recipients are defined as children 0-19 with almost no children of age 19, therefore national denominators are for children 0-18. Suppression code definitions for yearly rates are explained in Technical Notes.

ATTENTION: Population numbers since 2020 are preliminary and subject to change. See p. 61 for more information.

Numerator Data Source: Washington State Department of Social and Health Services, Research and Data Analysis, Automated Client Eligibility System and Warrant Roll.

<http://clientdata.rda.dshs.wa.gov/Home/ShowReport?reportMode=0>

Denominator Data Source: Washington State Office of Financial Management, Forecasting Division.

<https://www.ofm.wa.gov/washington-data-research/population-demographics>

National Data Source: U.S. Department of Health & Human Services, Administration for Children and Families, Office of Family Assistance. TANF Caseload Data.

<https://www.acf.hhs.gov/ofa/programs/tanf/data-reports>

Data Last Updated: 08/25/2023

Community: Extreme Family Economic Deprivation

Unemployed Persons (Age 16+)

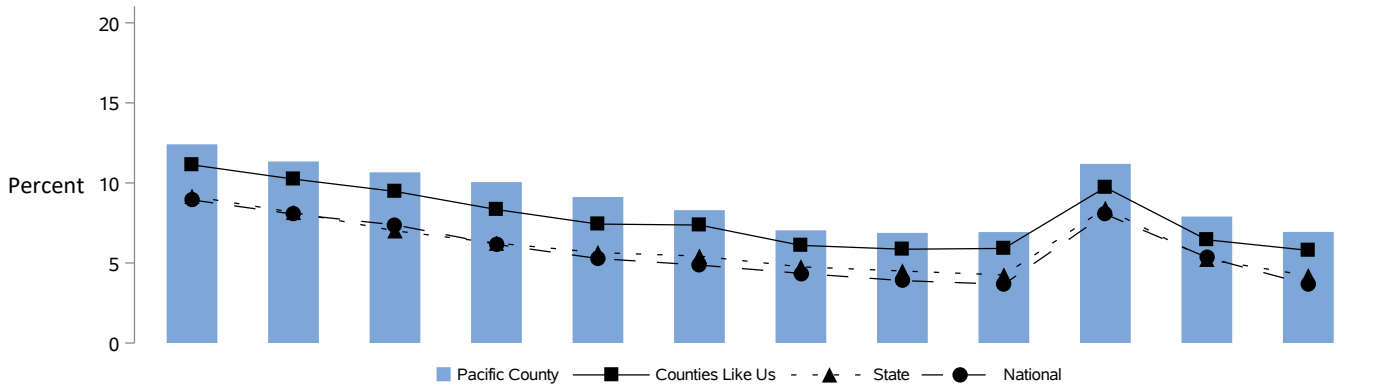

	2011	2012	2013	2014	2015	2016	2017	2018	2019	2020	2021	2022
National	8.94	8.05	7.38	6.16	5.28	4.87	4.35	3.90	3.67	8.05	5.35	3.65
State	9.17	8.16	7.01	6.24	5.65	5.43	4.76	4.50	4.25	8.41	5.23	4.21
Counties Like Us	11.13	10.24	9.47	8.34	7.43	7.37	6.10	5.86	5.91	9.72	6.45	5.79
Pacific County	12.41	11.34	10.66	10.05	9.12	8.30	7.04	6.88	6.93	11.19	7.90	6.94
Unemployed	1,080	990	900	809	719	692	592	578	596	914	675	598
Labor Force, 16+	8,700	8,730	8,440	8,048	7,880	8,334	8,410	8,403	8,603	8,166	8,546	8,618

Notes: The unemployed persons (age 16 and over) per 100 persons in the civilian labor force. Unemployed persons are individuals who are currently available for work have actively looked for work, and do not have a job. The civilian labor force includes persons who are working or looking for work. The monthly numbers are a snapshot in time done approximately the 12th of each month. A yearly estimate is then produced by averaging the monthly numbers. Historical data has been updated. Data for the latest year should be considered preliminary. Suppression code definitions for yearly rates are explained in Technical Notes.

Numerator Data Source: Washington State Employment Security Department, Labor Market and Economic Analysis, County Unemployment File.

<https://esd.wa.gov/labormarketinfo/labor-force>

Denominator Data Source: Employment Security Department, Labor Market and Economic Analysis, County Unemployment File. Civilian Labor Force (age 16 and up).

<https://esd.wa.gov/labormarketinfo/labor-force>

National Data Source: U.S. Department of Labor Bureau of Labor Statistics. Current Population Survey. Annual average data.

<https://www.bls.gov/cps/tables.htm>

Data Last Updated: 01/18/2024

Community: Extreme Family Economic Deprivation

Eligible Students for Free/Reduced Price Lunch

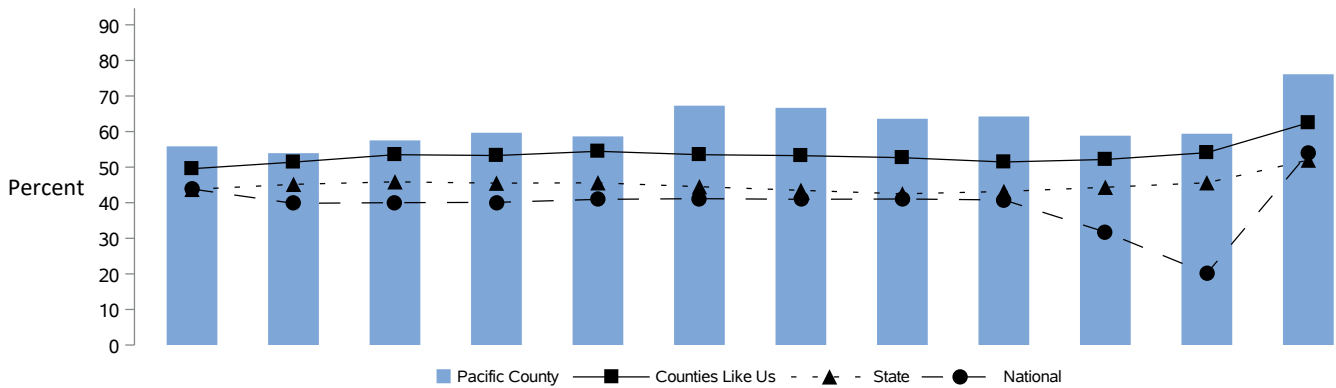

	2011	2012	2013	2014	2015	2016	2017	2018	2019	2020	2021	2022
National	43.85	39.83	40.02	40.10	40.95	41.14	40.96	41.05	40.78	31.76	20.13	53.98
State	43.75	45.17	45.87	45.50	45.60	44.51	43.49	42.50	43.16	44.34	45.61	51.98
Counties Like Us	49.56	51.41	53.50	53.27	54.45	53.50	53.23	52.66	51.45	52.15	54.06	62.46
Pacific County	55.85	53.93	57.52	59.67	58.64	67.28	66.67	63.60	64.24	58.84	59.39	76.11
Eligible Students	1,708	1,789	1,797	1,818	1,710	2,015	2,010	1,915	1,859	1,674	1,695	2,096
Enrolled Students	3,058	3,317	3,124	3,047	2,916	2,995	3,015	3,011	2,894	2,845	2,854	2,754

Notes: The students eligible for free or reduced price lunch per 100 students enrolled. Eligibility requirements are discussed in Technical Notes.

National data for 2022 includes meals served through the Seamless Summer Option. Data prior to 2022 is a 9-month average excluding summer months.

Numerator Data Source: Washington Office of Superintendent of Public Instruction, Child Nutrition.

<http://www.k12.wa.us/ChildNutrition/>

Denominator Data Source: Office of Superintendent of Public Instruction, October Public School Enrollment, Grades K-12

<https://www.k12.wa.us/data-reporting/data-portal>

National Data Source: U.S. Department of Agriculture, Child Nutrition Tables.

<https://www.fns.usda.gov/pd/child-nutrition-tables>

Data Last Updated: 04/20/2023

Community: Transitions and Mobility

Net Migration

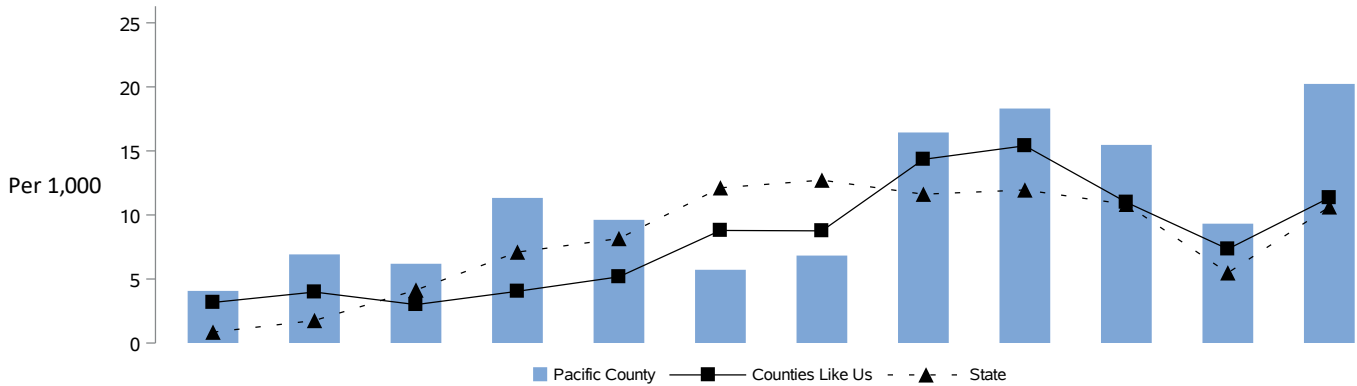

	2011	2012	2013	2014	2015	2016	2017	2018	2019	2020	2021	2022
National	No comparable national data for this rate											
State	0.85	1.76	4.14	7.10	8.16	12.12	12.72	11.62	11.95	10.83	5.48	10.63
Counties Like Us	3.17	3.98	3.00	4.04	5.17	8.79	8.76	14.34	15.40	10.99	7.34	11.34
Pacific County	4.07	6.92	6.19	11.33	9.62	5.72	6.83	16.44	18.31	15.47	9.32	20.23
Net Migration	85	145	130	239	204	121	145	352	396	361	218	477
All Persons	20,898	20,966	20,992	21,090	21,195	21,165	21,233	21,405	21,623	23,343	23,403	23,578

Notes: Net migration is the annual number of new residents that moved into an area minus the number of residents that moved out of an area, per 1,000 persons. The Office of Financial Management estimates annual net migration for twelve months ending on March 31st of a given year. For example, annual net migration in 2014 refers to the period from April 1, 2013 through March 31, 2014. Previously Net migration was calculated as a 3-year moving average which smooths changes over time. Now, annual rates, numerators and denominators are based on single-year data.

ATTENTION: Population numbers since 2020 are preliminary and subject to change. See p. 61 for more information.

Numerator Data Source: Washington State Office of Financial Management, Net Migration Data.
<https://www.ofm.wa.gov/washington-data-research/statewide-data/washington-trends/population-changes/population-change-natural-increase-and-net-migration>

Denominator Data Source: Washington State Office of Financial Management, Forecasting Division.
<https://www.ofm.wa.gov/washington-data-research/population-demographics>

Data Last Updated: 08/28/2023

Community: Transitions and Mobility

Existing Home Sales

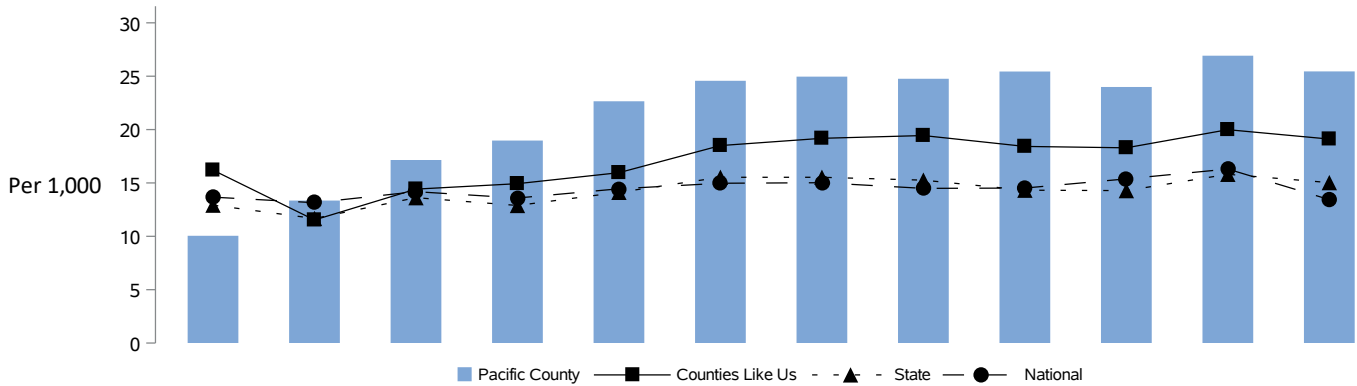

	2011	2012	2013	2014	2015	2016	2017	2018	2019	2020	2021	2022
National	13.67	13.15	14.18	13.59	14.45	14.97	15.02	14.49	14.52	15.38	16.30	13.44
State	12.92	11.67	13.62	12.89	14.12	15.53	15.53	15.26	14.32	14.28	15.81	15.03
Counties Like Us	16.20	11.53	14.42	14.93	15.96	18.50	19.18	19.44	18.42	18.29	19.99	19.11
Pacific County	10.05	13.35	17.15	18.97	22.65	24.57	24.96	24.76	25.44	23.99	26.92	25.45
Homes Sold	210	280	360	400	480	520	530	530	550	560	630	600
All Persons	20,898	20,966	20,992	21,090	21,195	21,165	21,233	21,405	21,623	23,343	23,403	23,578

Notes: The previously-owned homes sold, per 1,000 persons (all ages). Previously-owned homes sold is rounded to the tens. Existing homes sold are estimated based on data from multiple listing services, firms that monitor deeds, and local Realtors associations. Adjustments were made by the data provider to remove refinanced, rather than sold homes from the counts of sales.

ATTENTION: Population numbers since 2020 are preliminary and subject to change. See p. 61 for more information.

Numerator Data Source: Washington Center for Real Estate Research, University of Washington. Market Summary Report. Existing Home Sales.

<http://realestate.washington.edu/research/wcrer/housing-reports/>

Denominator Data Source: Washington State Office of Financial Management, Forecasting Division.

<https://www.ofm.wa.gov/washington-data-research/population-demographics>

National Data Source: NATIONAL ASSOCIATION OF REALTORS®, Single-Family Existing-Home Sales and Prices.

<https://www.nar.realtor/research-and-statistics/housing-statistics/existing-home-sales>

Data Last Updated: 05/15/2023

Community: Transitions and Mobility

New Residence Construction

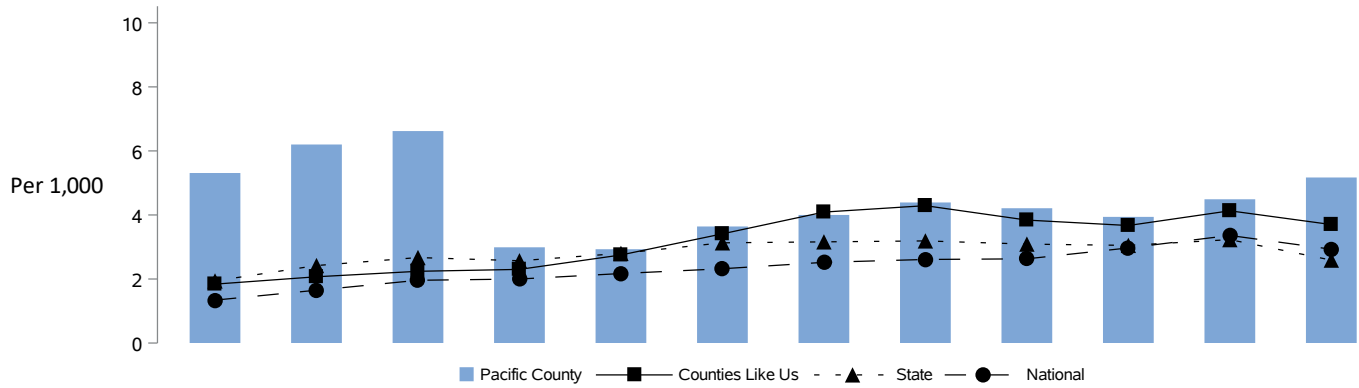

	2011	2012	2013	2014	2015	2016	2017	2018	2019	2020	2021	2022
National	1.34	1.65	1.96	2.00	2.17	2.32	2.52	2.61	2.63	2.97	3.36	2.93
State	1.94	2.42	2.67	2.57	2.80	3.13	3.16	3.19	3.09	3.05	3.23	2.59
Counties Like Us	1.84	2.07	2.24	2.30	2.75	3.41	4.09	4.29	3.84	3.67	4.13	3.70
Pacific County	5.31	6.20	6.62	2.99	2.93	3.64	4.00	4.39	4.21	3.94	4.49	5.17
New Residences	111	130	139	63	62	77	85	94	91	92	105	122
All Persons	20,898	20,966	20,992	21,090	21,195	21,165	21,233	21,405	21,623	23,343	23,403	23,578

Notes: The new building permits issued for single and multi-family dwellings, per 1,000 persons (all ages). Each unit in a multi-family dwelling (for example, each apartment in a building) has a separate building permit.

ATTENTION: Population numbers since 2020 are preliminary and subject to change. See p. 61 for more information.

Numerator Data Source: U.S. Census Bureau. Building Permit Survey. Permits by County.
<https://www2.census.gov/econ/bps/County/>

Denominator Data Source: Washington State Office of Financial Management, Forecasting Division.
<https://www.ofm.wa.gov/washington-data-research/population-demographics>

National Data Source: U.S. Census Bureau, Building Permits Survey
<https://www.census.gov/construction/bps/>

Data Last Updated: 05/15/2023

Community: Antisocial Behavior of Community Adults

Alcohol- Or Drug-Related Deaths

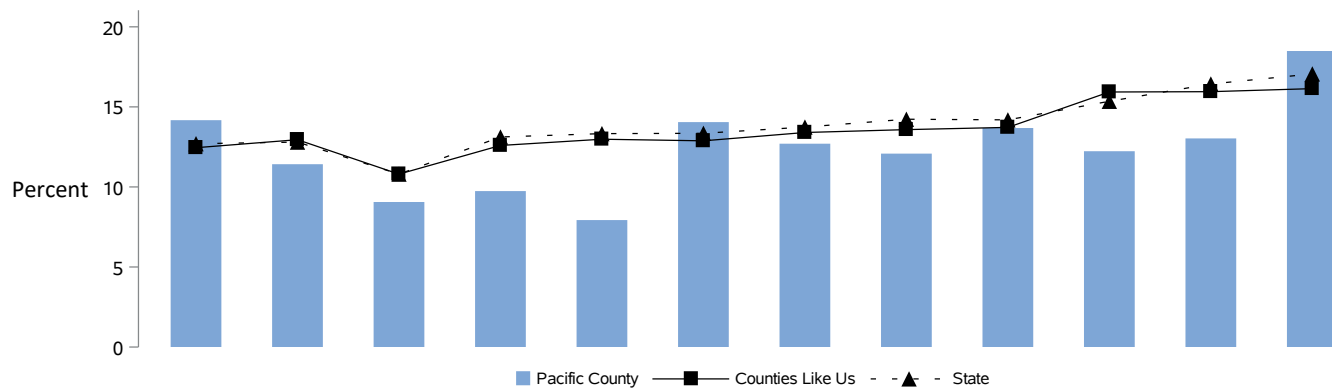

	2011	2012	2013	2014	2015	2016	2017	2018	2019	2020	2021	2022
National	No comparable national data for this rate											
State	12.70	12.80	10.80	13.12	13.33	13.35	13.74	14.23	14.19	15.35	16.43	17.06
Counties Like Us	12.45	12.95	10.80	12.59	12.98	12.88	13.40	13.58	13.72	15.93	15.95	16.14
Pacific County	14.17	11.42	9.06	9.74	7.93	14.05	12.70	12.08	13.68	12.23	13.03	18.49
AOD-related Deaths	35	29	26	26	23	34	39	36	39	40	37	54
Deaths	247	254	287	267	290	242	307	298	285	327	284	292

Notes: The deaths, with alcohol- or drug-related causes, per 100 deaths. Evaluation is based on all contributory causes of death for direct and indirect associations with alcohol and drug abuse. For a complete explanation of the codes and methods used please see Technical Notes: Counting Alcohol- or Drug-related Deaths. Suppression code definitions for yearly rates are explained in Technical Notes. Rates are not reported when fewer than 100 deaths occurred in an area.

Numerator Data Source: Washington State Department of Health, Center for Health Statistics, Death Certificate Data File.
<https://www.doh.wa.gov/DataandStatisticalReports/HealthStatistics/Death>

Denominator Data Source: Department of Health, Center for Health Statistics, Death Certificate Data File.
<https://www.doh.wa.gov/DataandStatisticalReports/HealthStatistics/Death>

Data Last Updated: 11/02/2023

Community: Antisocial Behavior of Community Adults

Clients Of State-Funded Alcohol or Drug Services (Age 18+)

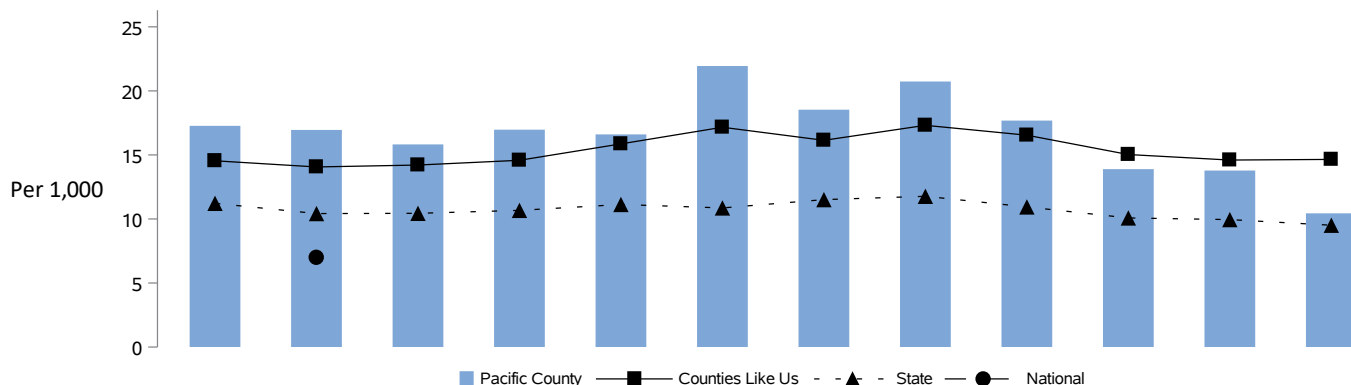

	2011	2012	2013	2014	2015	2016	2017	2018	2019	2020	2021	2022
National		6.98										
State	11.22	10.42	10.44	10.67	11.13	10.86	11.51	11.77	10.94	10.08	9.95	9.51
Counties Like Us	14.54	14.06	14.21	14.58	15.86	17.16	16.14	17.31	16.54	15.03	14.60	14.65
Pacific County	17.27	16.95	15.82	16.97	16.60	21.94	18.53	20.73	17.68	13.89	13.78	10.44
Patients, 18+	298	294	275	297	292	385	326	368	318	272	271	208
Persons, 18+	17,251	17,350	17,383	17,503	17,591	17,550	17,597	17,752	17,985	19,578	19,670	19,932

Notes: The adults (age 18 and over) receiving state-funded alcohol or drug services, per 1,000 adults. Counts of adults are unduplicated so that those receiving services more than once during the year are only counted once for that year. Client counts are linked to state service records through the Research and Data Analysis Client Services Database. State-funded services include treatment, assessment, and detox. Persons in Department of Corrections treatment programs are not included.

National reporting by the states of this measure ended in 2012. Similar data are available for your review using the national data source URL below.

ATTENTION: Population numbers since 2020 are preliminary and subject to change. See p. 61 for more information.

Numerator Data Source: Washington State Health Care Authority, Division of Behavioral Health and Recovery reported to the RDA Integrated Client Databases.

<http://clientdata.rda.dshs.wa.gov/Home/ShowReport?reportMode=0>

Denominator Data Source: Washington State Office of Financial Management, Forecasting Division.

<https://www.ofm.wa.gov/washington-data-research/population-demographics>

National Data Source: U.S. Department of Health and Human Services, Substance Abuse and Mental Health Services Administration, Treatment Episode Data Set (TEDS).

<https://www.datafiles.samhsa.gov/>

Data Last Updated: 08/28/2023

Community: Antisocial Behavior of Community Adults

Arrests, Alcohol-Related (Age 18+)

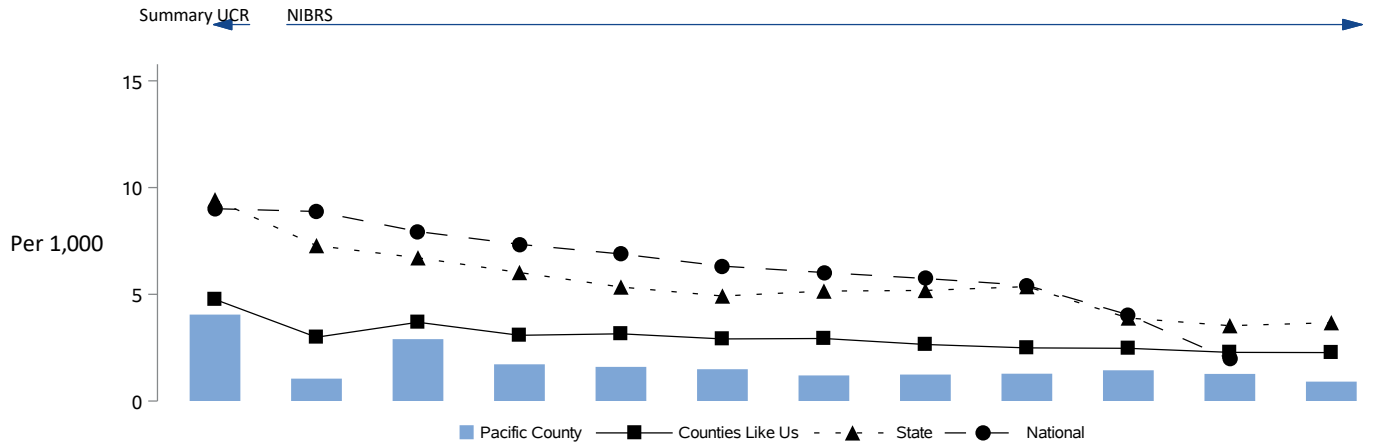

	2011	2012	2013	2014	2015	2016	2017	2018	2019	2020	2021	2022
National	9.01	8.88	7.94	7.34	6.89	6.32	6.02	5.74	5.42	4.04	1.96	
State	9.43	7.28	6.71	6.02	5.34	4.92	5.15	5.18	5.36	3.89	3.53	3.67
Counties Like Us	4.76	2.99	3.69	3.08	3.15	2.91	2.93	2.65	2.49	2.47	2.28	2.27
Pacific County	4.05	1.05	2.90	1.72	1.60	1.49	1.20	1.24	1.28	1.44	1.27	0.91
Arrests, 18+	65	18	50	30	28	26	21	22	23	28	16	18
Adjusted Pop 18+	16,069	17,095	17,229	17,450	17,538	17,498	17,545	17,699	17,934	19,476	12,623	19,877

Notes: The alcohol violations (age 18+), per 1,000 adults (age 18+). Alcohol violations include all crimes involving driving under the influence, liquor law violations, and drunkenness. DUI arrests by the Washington State Patrol are included in the state trend analysis. However, they are not included in the county rankings since WSP arrests are not assigned to counties. Denominators are adjusted by subtracting the population of police agencies that did not report arrests to WASPC. In spite of this population adjustment, when the non-reporting police jurisdiction is where much of the crime occurs, the rate for the county will be lower than it would be if that jurisdiction was included. For percent subtracted, suppression code definitions and the agencies not reporting, see the Technical Notes and the appendix, Non-Reporting Agencies and Population.

The types of crimes used within this rate are represented in both Summary UCR and NIBRS systems and are not likely to be substantially impacted by the system change.

ATTENTION: Population numbers since 2020 are preliminary and subject to change. See p. 61 for more information.

Numerator Data Source: Washington Association of Sheriffs and Police Chiefs (WASPC): Uniform Crime Report (UCR), National Incident-Based Reporting System (NIBRS).

<https://www.waspc.org/crime-statistics-reports>

Denominator Data Source: Washington State Office of Financial Management, Forecasting Division.

<https://www.ofm.wa.gov/washington-data-research/population-demographics>

National Data Source: Federal Bureau of Investigation, Uniform Crime Reporting (UCR) Program.

<https://ucr.fbi.gov/crime-in-the-u.s/>

Data Last Updated: 08/25/2023

Community: Antisocial Behavior of Community Adults

Arrests, Drug Law Violation (Age 18+)

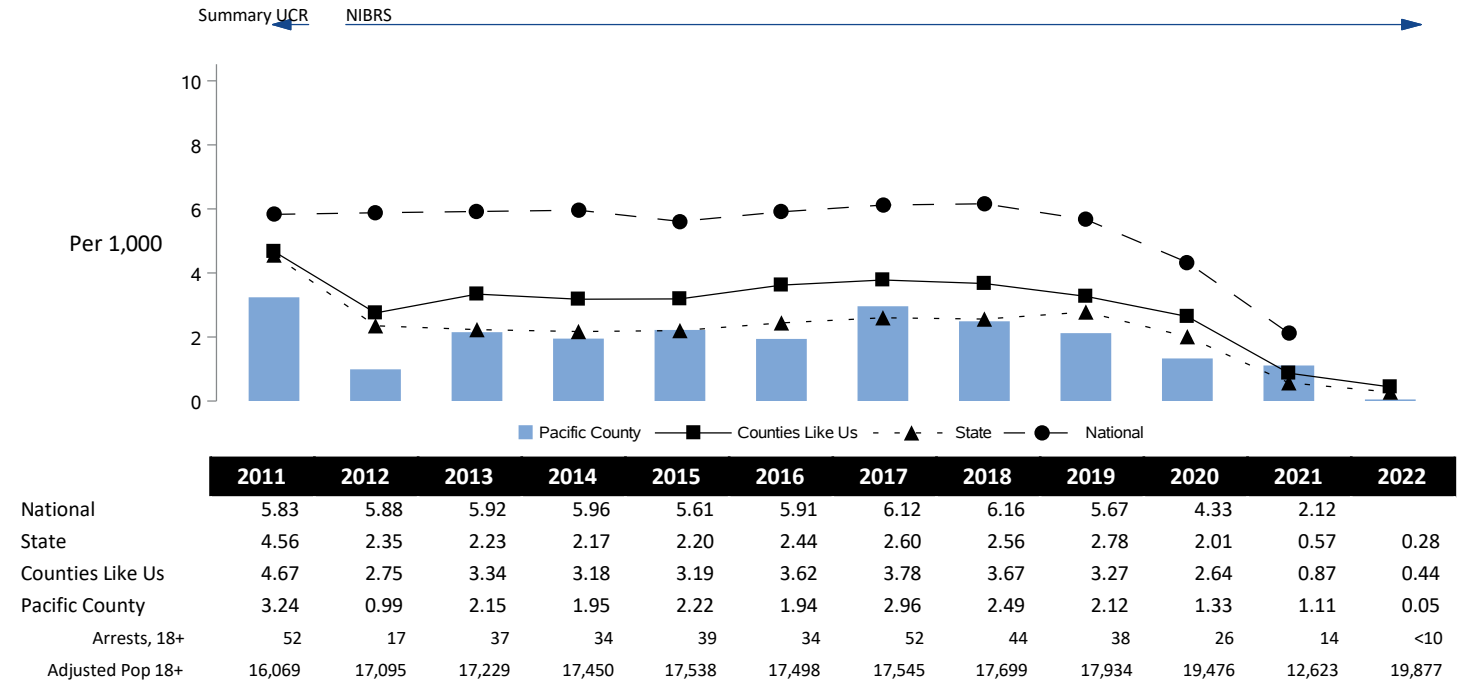

Notes: The arrests of adults (age 18+) for drug law violations, per 1,000 adults (age 18+). Drug law violations include all crimes involving sale, manufacturing, and possession of drugs. Denominators are adjusted by subtracting the population of police agencies that did not report arrests to WASPC. In spite of this population adjustment, when the non-reporting police jurisdiction is where much of the crime occurs, the rate for the county will be lower than it would be if that jurisdiction was included. For percent subtracted, suppression code definitions and the agencies not reporting, see the Technical Notes and the appendix, Non-Reporting Agencies and Population.

The types of crimes used within this rate are represented in both Summary UCR and NIBRS systems and are not likely to be substantially impacted by the system change.

ATTENTION: Population numbers since 2020 are preliminary and subject to change. See p. 61 for more information.

Numerator Data Source: Washington Association of Sheriffs and Police Chiefs (WASPC): Uniform Crime Report (UCR), National Incident-Based Reporting System (NIBRS).

<https://www.waspc.org/crime-statistics-reports>

Denominator Data Source: Washington State Office of Financial Management, Forecasting Division.

<https://www.ofm.wa.gov/washington-data-research/population-demographics>

National Data Source: Federal Bureau of Investigation, Uniform Crime Reporting (UCR) Program.

<https://ucr.fbi.gov/crime-in-the-u.s/>

Data Last Updated: 08/25/2023

Community: Antisocial Behavior of Community Adults

Arrests, Violent Crime (Age 18+)

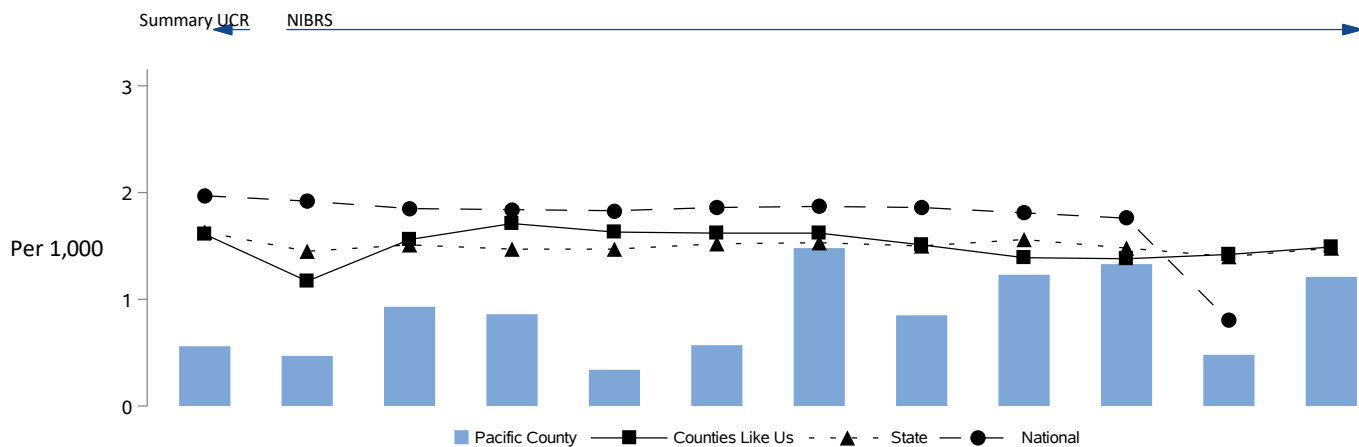

	2011	2012	2013	2014	2015	2016	2017	2018	2019	2020	2021	2022
National	1.97	1.92	1.85	1.84	1.83	1.86	1.87	1.86	1.81	1.76	0.80	
State	1.63	1.45	1.51	1.47	1.47	1.52	1.53	1.50	1.56	1.48	1.40	1.48
Counties Like Us	1.61	1.17	1.56	1.71	1.63	1.62	1.62	1.51	1.39	1.38	1.42	1.49
Pacific County	0.56	0.47	0.93	0.86	0.34	0.57	1.48	0.85	1.23	1.33	0.48	1.21
Arrests, 18+	<10	<10	16	15	<10	10	26	15	22	26	<10	24
Adjusted Pop 18+	16,069	17,095	17,229	17,450	17,538	17,498	17,545	17,699	17,934	19,476	12,623	19,877

Notes: The arrests of adults (age 18+) for violent crime per 1,000 adults (age 18+). Violent crimes include all crimes involving criminal homicide, forcible rape, robbery, and aggravated assault. Simple assault is not defined as a violent crime. Denominators are adjusted by subtracting the population of police agencies that did not report arrests to WASPC. In spite of this population adjustment, when the non-reporting police jurisdiction is where much of the crime occurs, the rate for the county will be lower than it would be if that jurisdiction was included. For percent subtracted, suppression code definitions and the agencies not reporting, see the Technical Notes and the appendix, Non-Reporting Agencies and Population.

The types of crimes used within this rate are represented in both Summary UCR and NIBRS systems and are not likely to be substantially impacted by the system change.

ATTENTION: Population numbers since 2020 are preliminary and subject to change. See p. 61 for more information.

Numerator Data Source: Washington Association of Sheriffs and Police Chiefs (WASPC): Uniform Crime Report (UCR), National Incident-Based Reporting System (NIBRS).

<https://www.waspc.org/crime-statistics-reports>

Denominator Data Source: Washington State Office of Financial Management, Forecasting Division.

<https://www.ofm.wa.gov/washington-data-research/population-demographics>

National Data Source: Federal Bureau of Investigation, Uniform Crime Reporting (UCR) Program.

<https://ucr.fbi.gov/crime-in-the-u.s/>

Data Last Updated: 08/25/2023

Community: Low Neighborhood Attachment and Community Disorganization

Prisoners in State Correctional Systems (Age 18+)

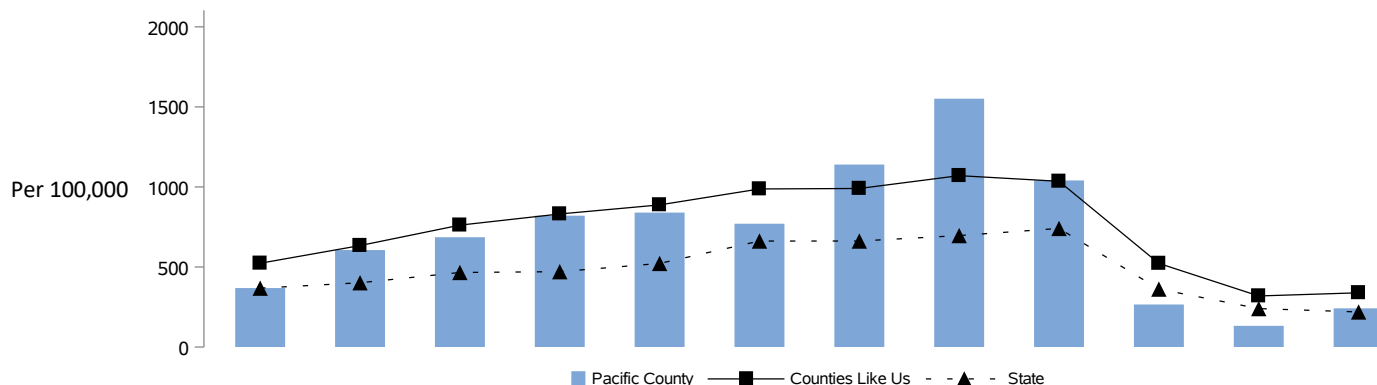

	2011	2012	2013	2014	2015	2016	2017	2018	2019	2020	2021	2022
National	No comparable national data for this rate											
State	367.85	401.63	465.69	470.68	522.11	662.04	662.13	696.27	740.91	361.91	240.13	218.99
Counties Like Us	523.30	633.82	761.35	831.23	887.82	987.45	990.41	1070.43	1035.14	522.33	318.94	338.79
Pacific County	368.46	605.74	685.98	820.29	839.82	770.14	1139.74	1551.04	1040.56	265.60	132.46	241.75
Admits, 18+	77	127	144	173	178	163	242	332	225	62	31	57
All Persons	20,898	20,966	20,992	21,090	21,195	21,165	21,233	21,405	21,623	23,343	23,403	23,578

Notes: The adult (age 18 and over) admissions to prison, per 100,000 persons (all ages). Admissions include new admissions, re-admissions, community custody inmate violations, and parole violations. Counts of admissions are duplicated so that individuals admitted to prison more than once in a year are counted each time they are admitted. The admissions are attributed to the county where the conviction occurred. Prisoners being electronically monitored are included in the data. Suppression code definitions for yearly rates are explained in Technical Notes.

ATTENTION: Population numbers since 2020 are preliminary and subject to change. See p. 61 for more information.

Numerator Data Source: Washington State Department of Corrections, Inmates File.

<https://www.doc.wa.gov/information/data/default.htm>

Denominator Data Source: Washington State Office of Financial Management, Forecasting Division.

<https://www.ofm.wa.gov/washington-data-research/population-demographics>

Data Last Updated: 06/15/2023

Community: Low Neighborhood Attachment and Community Disorganization

Population Not Registered to Vote

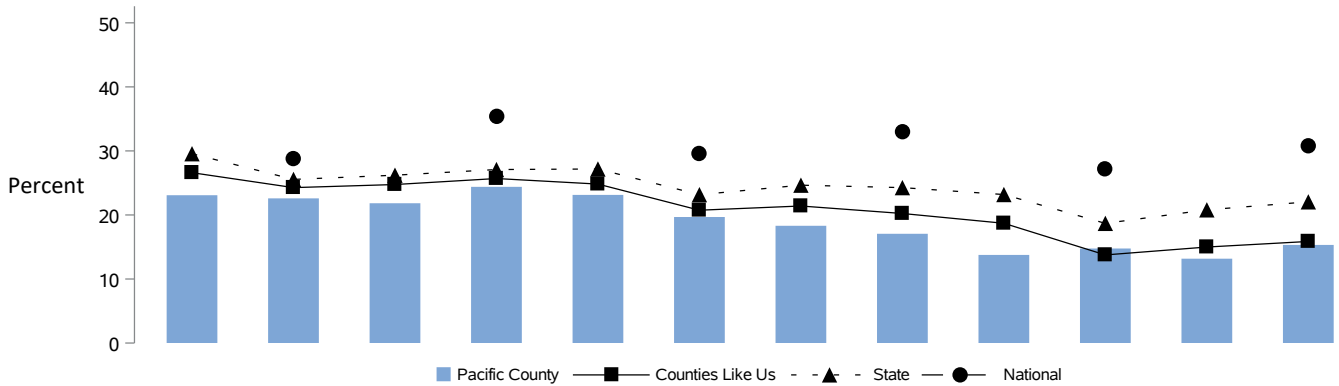

	2011	2012	2013	2014	2015	2016	2017	2018	2019	2020	2021	2022
National		28.79		35.33		29.70		33.10		27.30		30.90
State	29.56	25.55	26.21	27.09	27.18	23.17	24.65	24.27	23.19	18.69	20.80	22.05
Counties Like Us	26.60	24.27	24.75	25.69	24.82	20.74	21.40	20.23	18.70	13.76	14.99	15.86
Pacific County	23.08	22.59	21.83	24.39	23.13	19.68	18.31	17.06	13.76	14.76	13.17	15.32
Not Registered	3,981	3,919	3,795	4,269	4,068	3,453	3,222	3,028	2,474	2,890	2,591	3,054
Adjusted Pop 18+	17,251	17,350	17,383	17,503	17,591	17,550	17,597	17,752	17,985	19,578	19,670	19,932

Notes: The persons not registered to vote in the November elections, per 100 adults (age 18 and over). As part of the November Current Population Survey (the Voting and Registration Supplement), the Bureau of the Census collects data on voting and registration in years with presidential or congressional elections (i.e. every other year).

ATTENTION: Population numbers since 2020 are preliminary and subject to change. See p. 61 for more information.

Numerator Data Source: Office of the Washington Secretary of State, Elections Division, Registered Voters.

<https://www.sos.wa.gov/elections/research/data-and-statistics.aspx>

Denominator Data Source: Washington State Office of Financial Management, Forecasting Division.

<https://www.ofm.wa.gov/washington-data-research/population-demographics>

National Data Source: Calculated using data from U.S. Census Bureau, Statistical Abstract of the United States: Voting-Age Population, Percent Reporting Registered, and Voted.

<https://www2.census.gov/programs-surveys/cps/tables/p20/580/table01.xlsx>

Data Last Updated: 05/11/2023

Community: Low Neighborhood Attachment and Community Disorganization

Registered And Not Voting In The November Election

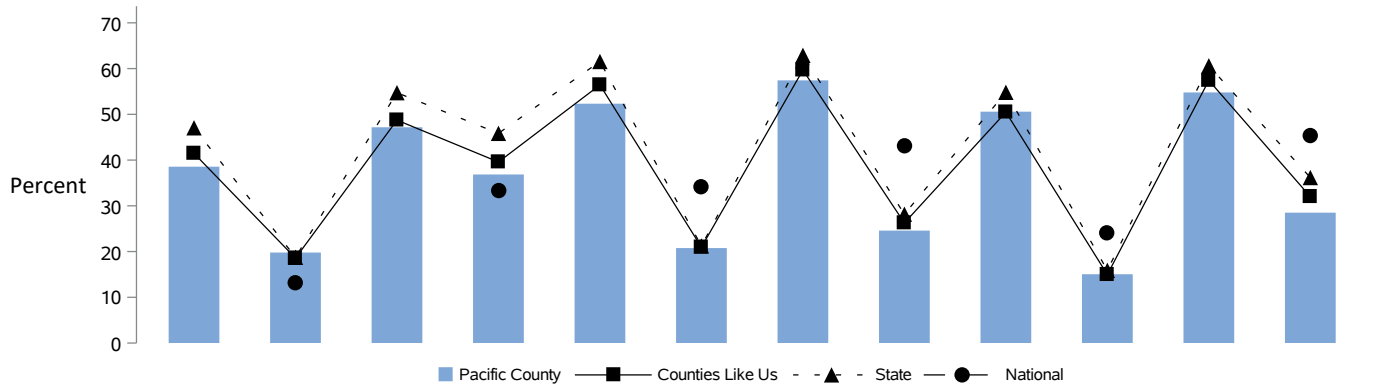

	2011	2012	2013	2014	2015	2016	2017	2018	2019	2020	2021	2022
National		13.19		33.47		34.18		43.19		24.10		45.27
State	47.05	18.75	54.73	45.84	61.55	21.24	62.90	28.17	54.81	15.89	60.61	36.18
Counties Like Us	41.46	18.56	48.73	39.58	56.42	20.95	59.68	26.25	50.48	14.96	57.41	32.00
Pacific County	38.55	19.78	47.17	36.85	52.32	20.76	57.42	24.58	50.58	15.04	54.78	28.50
Not Voting	5,115	2,657	6,410	4,877	7,075	2,926	8,254	3,619	7,845	2,510	9,356	4,810
Registered to Vote	13,270	13,431	13,588	13,234	13,523	14,097	14,375	14,724	15,511	16,688	17,079	16,878

Notes: The persons registered to vote in the November elections but not voting, per 100 adults (age 18 and over) registered to vote. As part of the November Current Population Survey (the Voting and Registration Supplement), the Bureau of the Census collects data on voting and registration in years with presidential or congressional elections (i.e. every other year).

ATTENTION: Population numbers since 2020 are preliminary and subject to change. See p. 61 for more information.

Numerator Data Source: Office of the Washington Secretary of State, Elections Division, Registered Voters.

<https://www.sos.wa.gov/elections/research/data-and-statistics.aspx>

Denominator Data Source: Washington State Office of Financial Management, Forecasting Division.

<https://www.ofm.wa.gov/washington-data-research/population-demographics>

National Data Source: Calculated using data from U.S. Census Bureau, Statistical Abstract of the United States: Voting-Age Population, Percent Reporting Registered, and Voted.

<https://www2.census.gov/programs-surveys/cps/tables/p20/580/table01.xlsx>

Data Last Updated: 05/12/2023

Family: Family Problems

Divorce

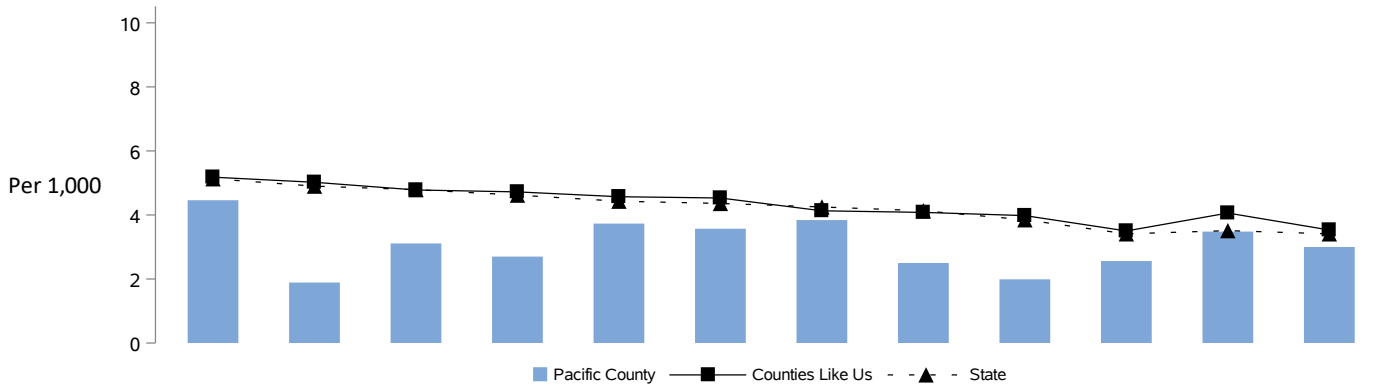

	2011	2012	2013	2014	2015	2016	2017	2018	2019	2020	2021	2022
National	No comparable national data for this rate											
State	5.13	4.90	4.79	4.62	4.43	4.36	4.25	4.13	3.85	3.41	3.51	3.41
Counties Like Us	5.18	5.02	4.78	4.72	4.57	4.53	4.13	4.08	3.98	3.50	4.06	3.53
Pacific County	4.46	1.89	3.11	2.70	3.73	3.57	3.84	2.50	1.99	2.56	3.48	3.00
Divorces	80	34	56	49	68	65	70	46	37	52	71	62
All Persons, Age 15+	17,933	18,000	18,032	18,141	18,232	18,198	18,244	18,393	18,625	20,311	20,411	20,638

Notes: The divorces per 1,000 persons (age 15 and over). Divorce includes dissolutions, annulments, and unknown decree types; it does not include legal separations. Divorce data on this page is reported by county of residence of Person 1 at the time of decree. If Person 1 lived outside Washington, then the county of residence of Person 2 is used. If neither party to the decree has a reported county of residence in Washington State, the event is not assigned to a county, but is included in the state rate. Data prior to 2018 was recorded as "husband" and "wife", with the county of residence of the wife used first and the husband used second if the county of residence of the wife was not in Washington State. Suppression code definitions for yearly rates are explained in Technical Notes.

ATTENTION: Population numbers since 2020 are preliminary and subject to change. See p. 61 for more information.

Numerator Data Source: Washington State Department of Health, Center for Health Statistics, Dissolution and Annulment Data.
<https://www.doh.wa.gov/DataandStatisticalReports/HealthStatistics/Divorce>

Denominator Data Source: Washington State Office of Financial Management, Forecasting Division.
<https://www.ofm.wa.gov/washington-data-research/population-demographics>

Data Last Updated: 07/16/2024

Family: Family Problems

Victims Of Child Abuse And Neglect In Accepted Referrals

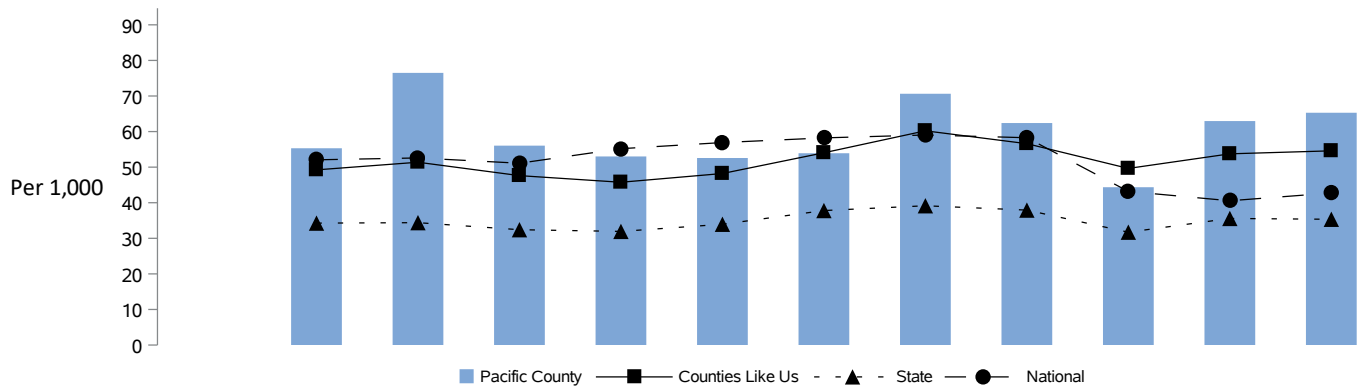

	2011	2012	2013	2014	2015	2016	2017	2018	2019	2020	2021	2022
National		52.06	52.59	51.10	55.19	56.91	58.22	59.04	58.27	43.18	40.56	42.73
State		34.27	34.40	32.42	31.94	33.95	37.80	39.15	37.93	31.72	35.58	35.35
Counties Like Us		49.24	51.38	47.62	45.75	48.21	54.04	60.21	56.60	49.64	53.74	54.59
Pacific County		55.31	76.50	56.04	53.01	52.57	53.91	70.63	62.40	44.36	62.95	65.29
Accepted Victims		200	276	201	191	190	196	258	227	167	235	238
Persons, birth-17		3,616	3,608	3,587	3,603	3,614	3,636	3,653	3,638	3,765	3,733	3,645

Notes: The children (age birth-17) identified as victims in reports to Child Protective Services that were accepted for further action, per 1,000 children (age birth-17). A 'referral' is a report of suspected child abuse which may have multiple listed victims. Mandated reporters, such as doctors, nurses, psychologists, pharmacists, teachers, child care providers, and social service counselors, notify Child Protective Services if they suspect a child is in danger of negligent treatment, physical abuse, sexual abuse, or other maltreatment. In addition, other concerned individuals may report suspected child abuse cases. If the information provided meets the sufficiency screen, the referral is accepted for further action. A referral may have one or more children identified as victims. Children are counted more than once if they are reported as a victim more than once during the year. The data in this report are based on the total number of victims reported in Child Protective Services referrals. Child location is derived from the residence at the time of referral. Suppression code definitions for yearly rates are explained in Technical Notes.

ATTENTION: Population numbers since 2020 are preliminary and subject to change. See p. 61 for more information.

Numerator Data Source: Washington State Department of Children, Youth and Families, FamLink Data Warehouse.
<http://clientdata.rda.dshs.wa.gov/Home/ShowReport?reportMode=0>

Denominator Data Source: Washington State Office of Financial Management, Forecasting Division.
<https://www.ofm.wa.gov/washington-data-research/population-demographics>

National Data Source: U.S. Department of Health and Human Services Administration for Children and Families, Voluntary Cooperative Information System (VCIS), and estimates from Adoption, Foster Care Analysis Reporting System (AFCARS)

Data Last Updated: 04/10/2024

School: Academic Achievement

High School Cohort (Cumulative) Dropouts

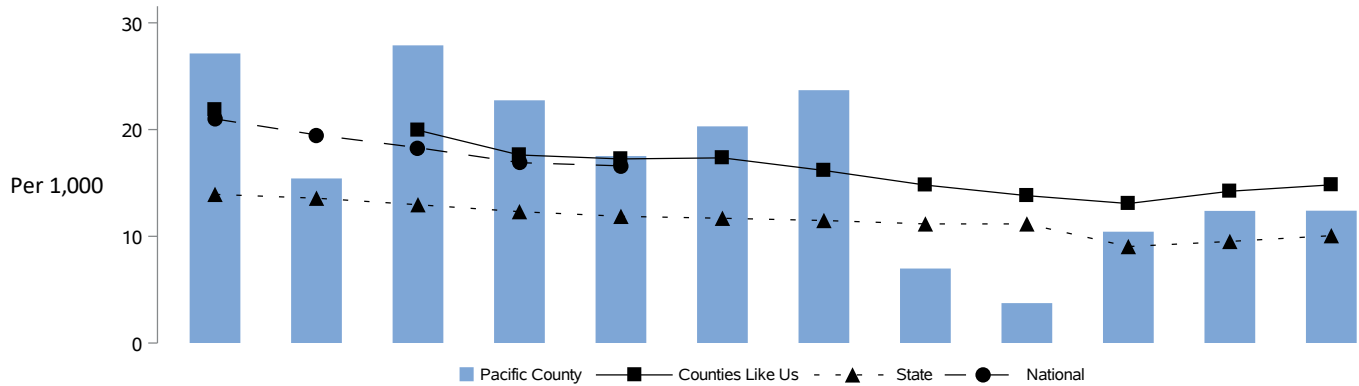

	2011	2012	2013	2014	2015	2016	2017	2018	2019	2020	2021	2022
National	21.0	19.5	18.3	16.9	16.6							
State	13.93	13.57	12.96	12.31	11.87	11.69	11.48	11.16	11.16	9.04	9.52	10.06
Counties Like Us	21.85		19.94	17.62	17.25	17.35	16.17	14.80	13.81	13.07	14.22	14.82
Pacific County	27.13	15.42	27.89	22.74	17.52	20.30	23.69	6.98	3.74	10.43	12.38	12.40
Dropouts	67	33	82	63	41	55	59	9	4	17	26	30
Student Cohort	247	214	294	277	234	271	249	129	107	163	210	242

Notes: The percentage of students in the same freshman cohort dropping out prior to graduation divided by the adjusted freshman class cohort of the graduates. The High School Cohort Dropout rate (may also be referred to as the longitudinal, cumulative, or freshmen cohort dropout rate) measures what happens to a single group (or cohort) of students over a period of time. This rate is most useful for seeing the long-term impact on the community.

By contractual agreement with OSPI, any rates above 95% will be listed as >95% or 'Greater than 95%', any rates below 5% will be listed as <5% or 'Less than 5%', and data is suppressed when less than ten students were in the denominator to avoid individual student identification. For more information on the changes in rate computation and cohort methodology, see the Technical Notes.

Numerator Data Source: Washington Office of Superintendent of Public Instruction, Graduation and Dropout Statistics for Washington.
<https://www.k12.wa.us/data-reporting/data-portal>

Denominator Data Source: Washington Office of Superintendent of Public Instruction, Graduation and Dropout Statistics for Washington.
<https://www.k12.wa.us/data-reporting/data-portal>

National Data Source: NCES National Center for Education Statistics. Digest of Education Statistics. Table 219: High School Completers and Dropouts.
https://nces.ed.gov/programs/digest/current_tables.asp

Data Last Updated: 06/23/2023

School: Academic Achievement

High School Event (Annual) Dropouts

As of 2018, Annual Event Dropout data have been discontinued. Programs relying on this measure are encouraged to use the Cohort Dropout measure. The historical data shown below will eventually be removed from this report.



	2011	2012	2013	2014	2015	2016	2017	2018	2019	2020	2021	2022
National		3.30	3.30		4.90	4.80	4.70	4.70				
State		3.74	3.52		3.55	3.44	4.36	4.46				
Counties Like Us		<5	<5		<5	<5	6.55	6.99				
Pacific County		<5	<5		<5	<5	9.49	12.05				
Dropouts		SP	SP		SP	SP	90	115				
Students		906	829		775	809	948	954				

Notes: The Annual Dropout rate measures the proportion of students enrolled in grades 9-12 who drop out in a single year without completing high school as a percentage of all students in grades 9 through 12 that year. When districts try new policies or projects to keep students in school the impact of those actions will be more immediately visible in this rate. This rate is much more time intensive to compute with the new cohort designations for students as it draws information from four separate cohorts. This indicator has a break in data production for 2013/2014 while data collection transitions to using the adjusted cohort for most other calculations. The formula for this indicator has not changed. By contractual agreement with OSPI, any rates above 95% will be listed as >95% or 'Greater than 95%', any rates below 5% will be listed as <5% or 'Less than 5%', and data is suppressed when less than ten students were in the denominator to avoid individual student identification. For more information on the changes in rate computation and cohort methodology, see the Technical Notes.

Numerator Data Source: Washington Office of Superintendent of Public Instruction, Graduation and Dropout Statistics for Washington. <http://www.k12.wa.us/DataAdmin/Dropout-Grad.aspx>

Denominator Data Source: Washington Office of Superintendent of Public Instruction, Graduation and Dropout Statistics for Washington. <http://www.k12.wa.us/DataAdmin/Dropout-Grad.aspx>

National Data Source: NCES National Center for Education Statistics. Digest of Education Statistics. Table 219: High School Completers and Dropouts. https://nces.ed.gov/programs/digest/current_tables.asp

Data Last Updated: 01/10/2019

School: Academic Achievement

High School On-time Graduation

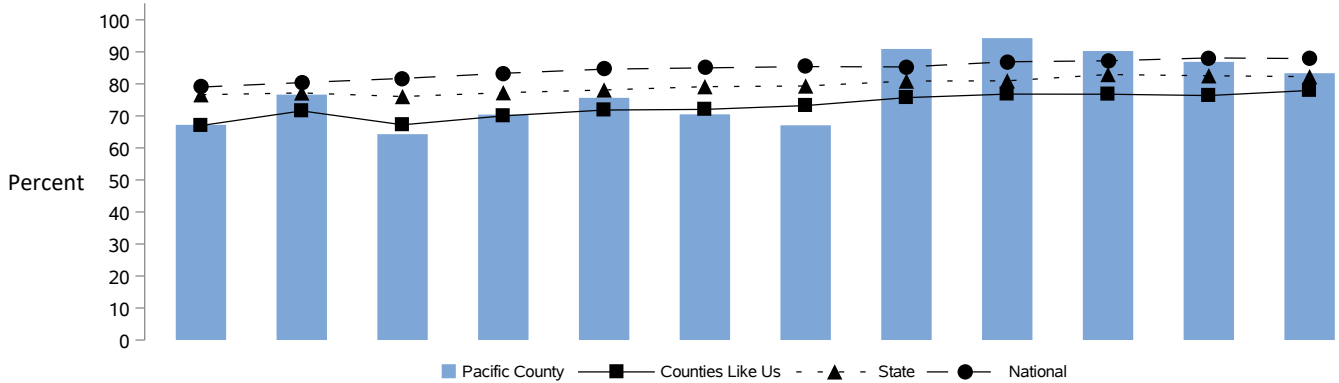

	2011	2012	2013	2014	2015	2016	2017	2018	2019	2020	2021	2022
National	79.0	80.4	81.7	83.3	84.6	85.0	85.4	85.3	86.9	87.2	88.1	87.9
State	76.61	77.18	76.04	77.24	78.09	79.13	79.34	80.87	80.95	82.92	82.53	82.26
Counties Like Us	66.98	71.56	67.22	70.01	71.83	72.03	73.22	75.70	76.81	76.77	76.35	77.94
Pacific County	67.21	76.64	64.29	70.40	75.64	70.48	67.07	90.91	94.29	90.26	86.87	83.33
Graduates	166	164	189	195	177	191	167	110	99	139	172	200
Student Cohort	247	214	294	277	234	271	249	129	107	163	210	242

Notes: The percentage of students who graduate in four years by completion of the graduation requirements. The rate divides the number of students in the same freshman cohort graduating in their fourth year by the adjusted freshman cohort for those students. In this method there are no adjustments for students in Special Education or English Language Learners who are expected to take longer. Additionally, students transferring from out of state or other districts who are credit deficient may not be reclassified into a lower grade.

By contractual agreement with OSPI, any rates above 95% will be listed as >95% or 'Greater than 95%', any rates below 5% will be listed as <5% or 'Less than 5%', and data is suppressed when less than ten students were in the denominator to avoid individual student identification. For more information on the changes in rate computation and cohort methodology, see the Technical Notes.

Numerator Data Source: Washington Office of Superintendent of Public Instruction, Graduation and Dropout Statistics for Washington.
<https://www.k12.wa.us/data-reporting/data-portal>

Denominator Data Source: Washington Office of Superintendent of Public Instruction, Graduation and Dropout Statistics for Washington.
<https://www.k12.wa.us/data-reporting/data-portal>

National Data Source: NCES National Center for Education Statistics. Digest of Education Statistics. Section 219: High School Completers and Dropouts, Table 219.10:High school graduates, by sex and control of school; public high school averaged freshman graduation rate (AFGR); and total graduates as a ratio of 17-year-old population: Selected years, 1869-70 through 2030-31.
https://nces.ed.gov/programs/digest/current_tables.asp

Data Last Updated: 06/23/2023

School: Academic Achievement

High School Extended Graduation

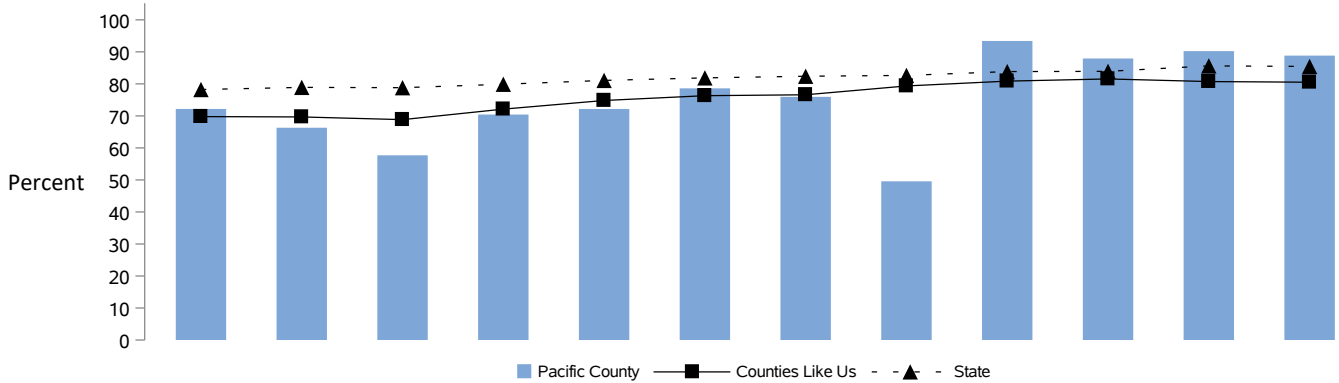

	2011	2012	2013	2014	2015	2016	2017	2018	2019	2020	2021	2022
National	No comparable national data for this rate											
State	78.23	78.91	78.81	79.88	81.08	81.87	82.38	82.65	83.84	83.91	85.62	85.45
Counties Like Us	69.78	69.67	68.83	72.11	74.81	76.31	76.59	79.35	80.86	81.54	80.72	80.52
Pacific County	72.16	66.30	57.69	70.42	72.16	78.60	75.94	49.57	93.40	87.93	90.23	88.83
Graduates	210	181	180	200	197	180	202	58	99	102	194	175
Student Cohort	291	273	312	284	273	229	266	117	106	116	213	212

Notes: The percentage of students who graduate, including those students who stay in school and take up to five years to complete their diploma.

By contractual agreement with OSPI, any rates above 95% will be listed as >95% or 'Greater than 95%', any rates below 5% will be listed as <5% or 'Less than 5%', and data is suppressed when less than ten students are in either the numerator or denominator to avoid individual student identification. For more information on the changes in rate computation and cohort methodology, see the Technical Notes.

Numerator Data Source: Washington Office of Superintendent of Public Instruction, Graduation and Dropout Statistics for Washington.
<https://www.k12.wa.us/data-reporting/data-portal>

Denominator Data Source: Washington Office of Superintendent of Public Instruction, Graduation and Dropout Statistics for Washington.
<https://www.k12.wa.us/data-reporting/data-portal>

Data Last Updated: 06/23/2023

School: Academic Achievement

Successful Academic Performance in Math, Grades 3-5

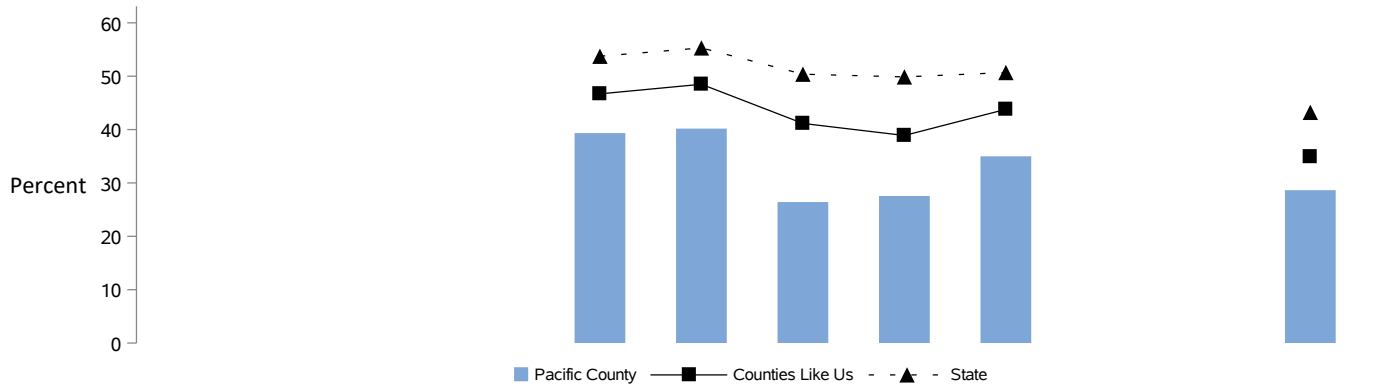

	2011	2012	2013	2014	2015	2016	2017	2018	2019	2020	2021	2022
National					No comparable national data for this rate							
State					53.74	55.30	50.38	49.87	50.69	--	NR	43.23
Counties Like Us					46.69	48.49	41.15	38.89	43.79	--		34.90
Pacific County					39.34	40.18	26.42	27.56	34.99	--	SP	28.64
Met Standard					249	270	181	183	295	--	0	169
Tested (Grades 3-5)					633	672	685	664	843	--	0	590

Notes: The students tested in grades 3 to 5 who met the Smarter Balanced Assessment (SBA) Math standard as a percent of all students who chose to test in grades 3 to 5. Tests are given in the spring of the year. For example, data for 2016 is for students during the school year 2015/2016. OSPI does not consider the Smarter Balanced Assessment (SBA) and its predecessor, the Measurements of Student Progress (MSP) equivalent and advises against directly comparing the results of the two tests.

2020 and 2021 rates reflect the suspension of in-person learning in response to the COVID-19 pandemic.

By contractual agreement with OSPI, any rates above 95% will be listed as > 95%, 'Greater than 95%', any rates below 5% will be listed as < 5%, and data is suppressed when less than ten students were tested to avoid individual student identification.

Numerator Data Source: Washington Office of Superintendent of Public Instruction, Instructional Programs, Curriculum and Assessment, Grades 3-5 Meeting Math Standard, Smarter Balanced Assessment.

<http://reportcard.ospi.k12.wa.us/summary.aspx>

Denominator Data Source: Office of Superintendent of Public Instruction, Count of students tested in grades 3 to 5.

<http://reportcard.ospi.k12.wa.us/summary.aspx>

Data Last Updated: 04/25/2023

School: Academic Achievement

Successful Academic Performance in Math, Grades 6-8

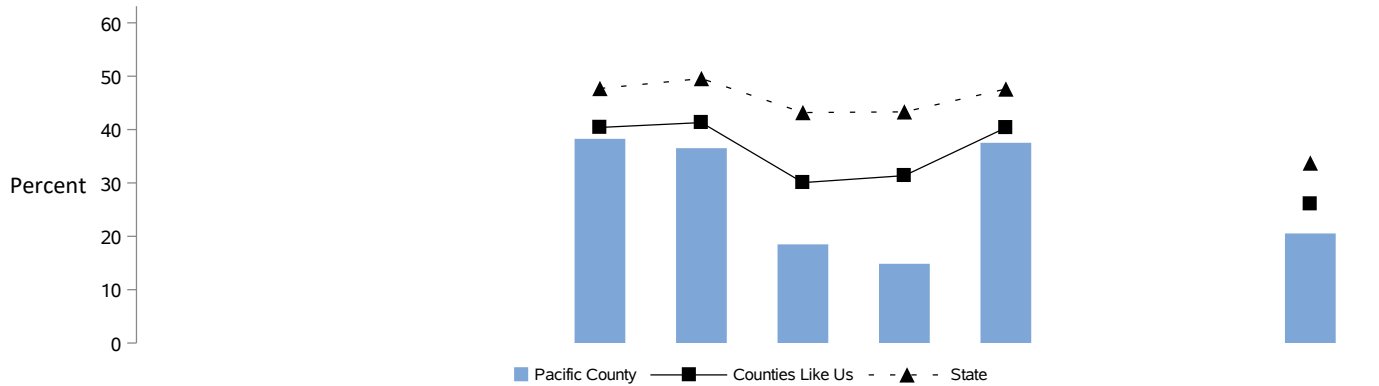

	2011	2012	2013	2014	2015	2016	2017	2018	2019	2020	2021	2022
National					No comparable national data for this rate							
State					47.70	49.56	43.19	43.32	47.60	--	NR	33.73
Counties Like Us					40.40	41.31	30.06	31.37	40.35	--		26.06
Pacific County					38.26	36.51	18.49	14.85	37.52	--	SP	20.53
Met Standard					246	234	135	112	254	--	0	170
Tested (Grades 6-8)					643	641	730	754	677	--	0	828

Notes: The students tested in grades 6 to 8 who met the Smarter Balanced Assessment (SBA) Math standard as a percent of all students who chose to test in grades 6 to 8. Tests are given in the spring of the year. For example, data for 2016 is for students during the school year 2015/2016. OSPI does not consider the Smarter Balanced Assessment (SBA) and its predecessor, the Measurements of Student Progress (MSP) equivalent and advises against directly comparing the results of the two tests.

2020 and 2021 rates reflect the suspension of in-person learning in response to the COVID-19 pandemic.

By contractual agreement with OSPI, any rates above 95% will be listed as > 95%, 'Greater than 95%', any rates below 5% will be listed as < 5%, and data is suppressed when less than ten students were tested to avoid individual student identification.

Numerator Data Source: Washington Office of Superintendent of Public Instruction, Instructional Programs, Curriculum and Assessment, Grades 6-8 Meeting Math Standard, Smarter Balanced Assessment.

<http://reportcard.ospi.k12.wa.us/summary.aspx>

Denominator Data Source: Office of Superintendent of Public Instruction, Count of students tested in grades 6 to 8.

<http://reportcard.ospi.k12.wa.us/summary.aspx>

Data Last Updated: 04/25/2023

School: Academic Achievement

Successful Academic Performance in English Language Arts, Grades 3-5

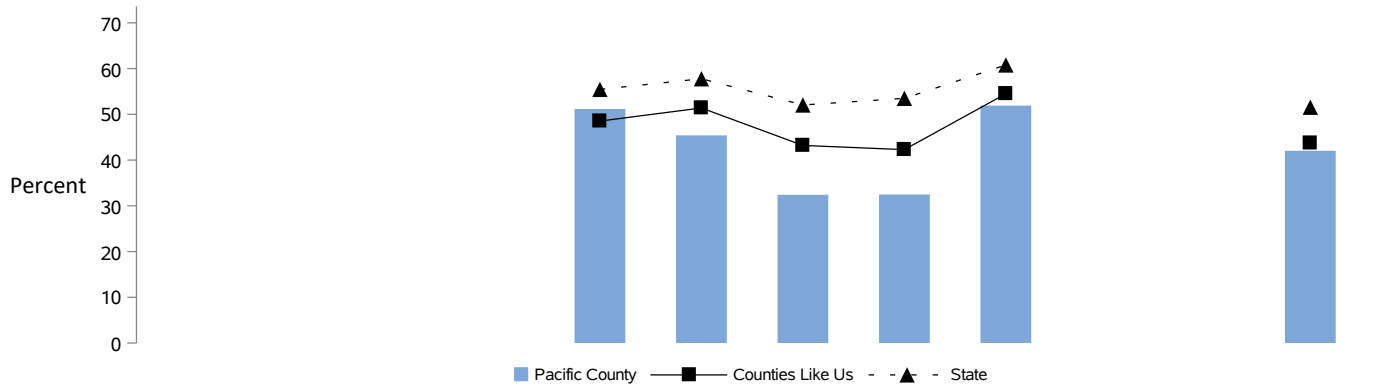

	2011	2012	2013	2014	2015	2016	2017	2018	2019	2020	2021	2022
National					No comparable national data for this rate							
State					55.45	57.77	52.04	53.50	60.79	--	NR	51.55
Counties Like Us					48.52	51.39	43.20	42.28	54.50	--		43.71
Pacific County					51.17	45.40	32.41	32.48	51.90	--	SP	42.03
Met Standard					327	306	222	216	436	--	0	248
Tested (Grades 3-5)					639	674	685	665	840	--	0	590

Notes: The students tested in grades 3 to 5 who met the Smarter Balanced Assessment (SBA) English Language Arts (ELA) standard as a percent of all students who chose to test in grades 3 to 5. Tests are given in the spring of the year. For example, data for 2016 is for students during the school year 2015/2016. OSPI does not consider the Smarter Balanced Assessment (SBA) and its predecessor, the Measurements of Student Progress (MSP) equivalent and advises against directly comparing the results of the two tests.

2020 and 2021 rates reflect the suspension of in-person learning in response to the COVID-19 pandemic.

By contractual agreement with OSPI, any rates above 95% will be listed as > 95%, 'Greater than 95%', any rates below 5% will be listed as < 5%, and data is suppressed when less than ten students were tested to avoid individual student identification.

Numerator Data Source: Washington Office of Superintendent of Public Instruction, Instructional Programs, Curriculum and Assessment, Grades 3-5 Meeting English Language Arts (ELA) Standard, Smarter Balanced Assessment.

<http://reportcard.ospi.k12.wa.us/summary.aspx>

Denominator Data Source: Office of Superintendent of Public Instruction, Count of students tested in grades 3 to 5.

<http://reportcard.ospi.k12.wa.us/summary.aspx>

Data Last Updated: 04/25/2023

School: Academic Achievement

Successful Academic Performance in English Language Arts, Grades 6-8

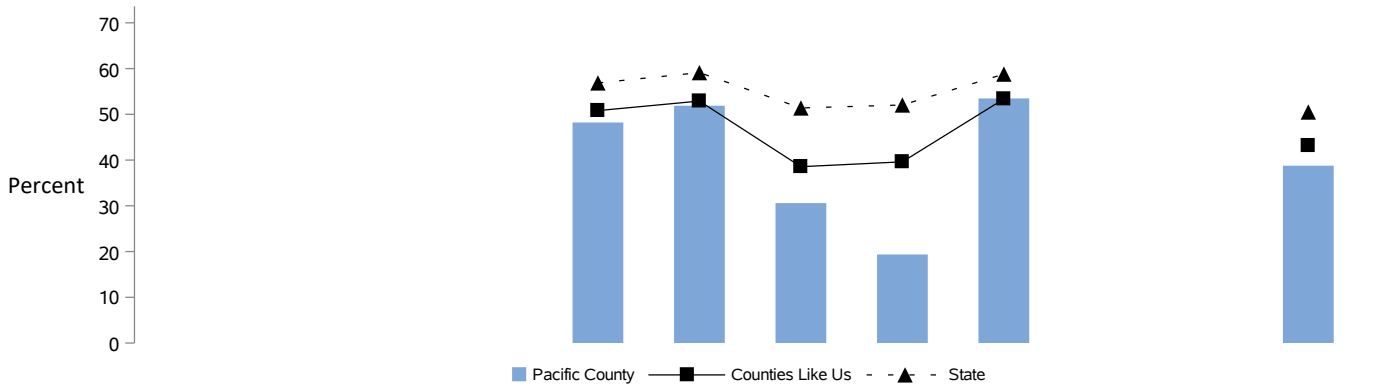

	2011	2012	2013	2014	2015	2016	2017	2018	2019	2020	2021	2022
National					No comparable national data for this rate							
State					56.86	59.11	51.39	52.04	58.79	--	NR	50.50
Counties Like Us					50.81	52.90	38.55	39.61	53.36	--		43.15
Pacific County					48.21	51.88	30.59	19.36	53.47	--	SP	38.77
Met Standard					309	332	223	146	362	--	0	321
Tested (Grades 6-8)					641	640	729	754	677	--	0	828

Notes: The students tested in grades 6 to 8 who met the Smarter Balanced Assessment (SBA) English Language Arts (ELA) standard as a percent of all students who chose to test in grades 6 to 8. Tests are given in the spring of the year. For example, data for 2016 is for students during the school year 2015/2016. OSPI does not consider the Smarter Balanced Assessment (SBA) and its predecessor, the Measurements of Student Progress (MSP) equivalent and advises against directly comparing the results of the two tests.

2020 and 2021 rates reflect the suspension of in-person learning in response to the COVID-19 pandemic.

By contractual agreement with OSPI, any rates above 95% will be listed as > 95%, 'Greater than 95%', any rates below 5% will be listed as < 5%, and data is suppressed when less than ten students were tested to avoid individual student identification.

Numerator Data Source: Washington Office of Superintendent of Public Instruction, Instructional Programs, Curriculum and Assessment, Grades 6-8 Meeting English Language Arts (ELA) Standard, Smarter Balanced Assessment.

<http://reportcard.ospi.k12.wa.us/summary.aspx>

Denominator Data Source: Office of Superintendent of Public Instruction, Count of students tested in grades 6 to 8.

<http://reportcard.ospi.k12.wa.us/summary.aspx>

Data Last Updated: 04/25/2023

School: School Climate

School Weapons Incidents All Grades

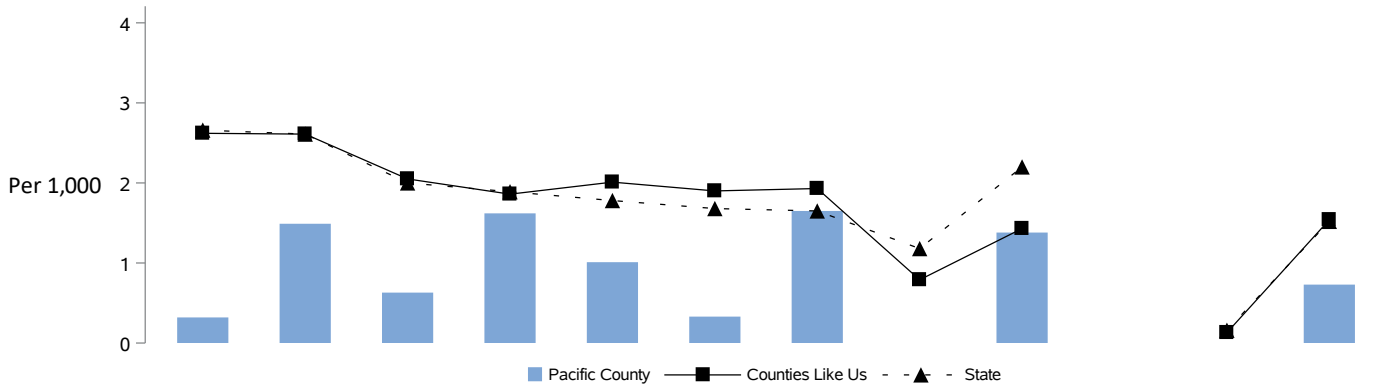

	2011	2012	2013	2014	2015	2016	2017	2018	2019	2020	2021	2022
National	No comparable national data for this rate											
State	2.66	2.61	2.00	1.89	1.78	1.68	1.65	1.18	2.20	--	0.16	1.52
Counties Like Us	2.62	2.61	2.05	1.86	2.01	1.90	1.93	0.79	1.43	--	0.13	1.54
Pacific County	0.32	1.49	0.63	1.62	1.01	0.33	1.65	0.00	1.38	--	0.00	0.73
Incidents	By-year numerator values suppressed due to small numbers.											
Enrollment	By-year denominator values suppressed. Secondary suppression activated.											

Notes: The reported incidents involving guns, knives, and other weapons at any grade level per 1,000 students enrolled in October of all grades. Refer to RCW 28A.320.130 for information on the collection of data.

2020 and 2021 rates reflect the suspension of in-person learning in response to the COVID-19 pandemic.

Numerator Data Source: Washington State Office of Superintendent of Public Instruction.

<http://www.k12.wa.us/safetycenter/Weapons/default.aspx>

Denominator Data Source: Office of Superintendent of Public Instruction, October Public School Enrollment, Grades K-12

<https://www.k12.wa.us/data-reporting/data-portal>

Data Last Updated: 06/22/2023

School: School Climate

Unexcused Absences

Unexcused Absences are no longer reported.
Refer to the Regular Attendance indicator as a replacement.

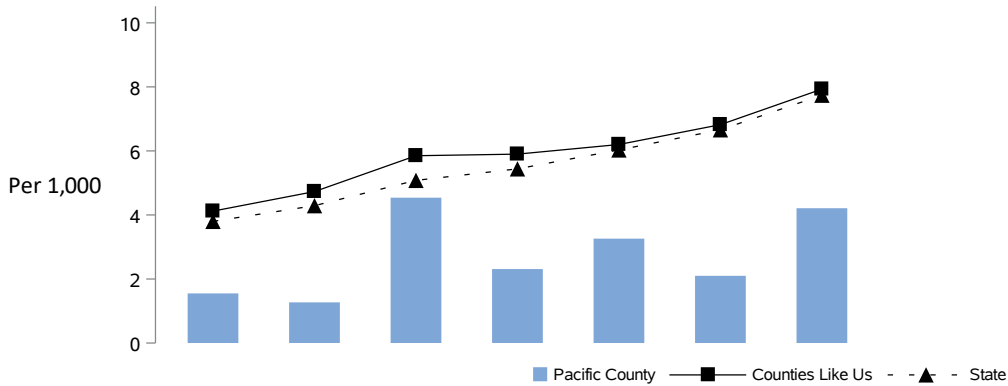

	2011	2012	2013	2014	2015	2016	2017	2018	2019	2020	2021	2022
National	No comparable national data for this rate											
State	3.80	4.29	5.08	5.44	6.03	6.66	7.74					
Counties Like Us	4.12	4.73	5.85	5.90	6.20	6.82	7.93					
Pacific County	1.55	1.27	4.54	2.31	3.26	2.10	4.21					
Absences	476	420	1,410	616	890	564	1,100					
Potential Days	306,765	331,073	310,265	266,956	272,739	268,991	261,326					

Notes: The unexcused absences for students in grades 1-8 per thousand potential school days. Potential school days are the number of days students were taught from the first day of school through May 31 in each school building multiplied by the net served students in grades 1-8 in that building. The definition of an unexcused absence is a local decision, so the definition differs among schools and districts. In general, a student who has an unexcused absence has not attended a majority of hours or periods in a school day, or has not complied with a more restrictive district policy, and has not met the conditions for an excused absence (see RCW 28A.225.020).

Numerator Data Source: Washington Office of Superintendent of Public Instruction, Washington State Report Card, Unexcused Absence Files.

<http://www.k12.wa.us/Attendance/Truancy.aspx>

Data Last Updated: 06/23/2023

School: School Climate

Regular Attendance

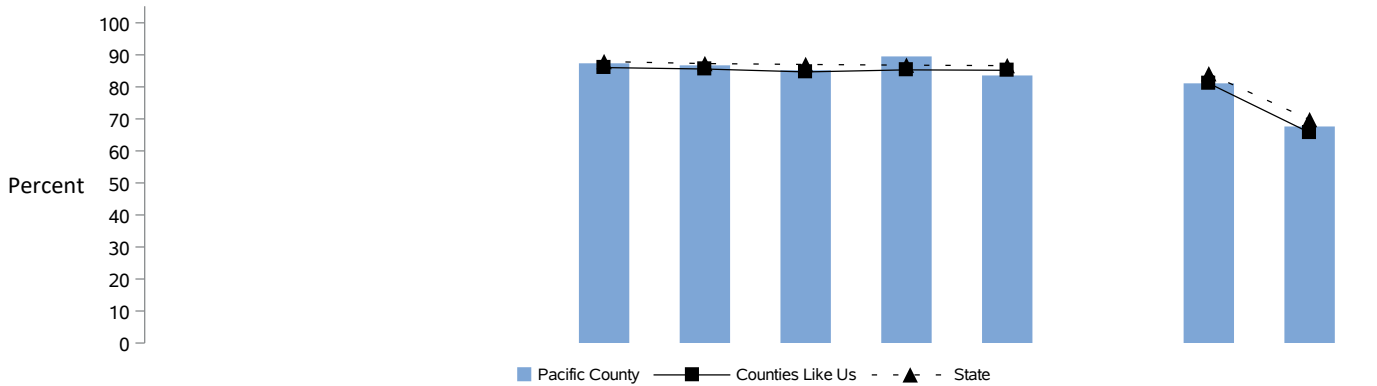

	2011	2012	2013	2014	2015	2016	2017	2018	2019	2020	2021	2022
National	No comparable national data for this rate											
State					87.91	87.28	87.00	86.78	86.64	--	84.10	69.77
Counties Like Us					86.03	85.58	84.67	85.31	85.18	--	81.11	65.70
Pacific County					87.36	86.73	85.19	89.51	83.56	--	81.11	67.63
Regular Attendees					1,686	1,647	1,640	1,716	1,520	--	1,391	1,126
Students					1,930	1,899	1,925	1,917	1,819	--	1,715	1,665

Notes: The percentage of students who regularly attend school. Regular attendance is defined as having, on average, less than two absences per month. It does not matter if the absences are excused or unexcused. An absence is defined as missing more than half the school day. This measure includes students that were enrolled for at least 90 days at any given school. Unlike risk indicators, a higher value on this protective factor is preferable.

2020 and 2021 rates reflect the suspension of in-person learning in response to the COVID-19 pandemic.

Regular Attendance replaces Unexcused Absences as a School Climate indicator in this report beginning July, 2020. For additional information about Regular Attendance refer to the OSPI web site, www.k12.wa.us. See also RCW 28A.225.

Numerator Data Source: Washington Office of Superintendent of Public Instruction, Instructional Programs, Curriculum and Assessment. <http://reportcard.ospi.k12.wa.us/summary.aspx>

Denominator Data Source: Office of Superintendent of Public Instruction, October Public School Enrollment, Grades K-12 <http://reportcard.ospi.k12.wa.us/summary.aspx>

Data Last Updated: 07/14/2023

Individual/ Peer: Early Criminal Justice Involvement

Arrests, Alcohol- or Drug-Related (Age 10-14)

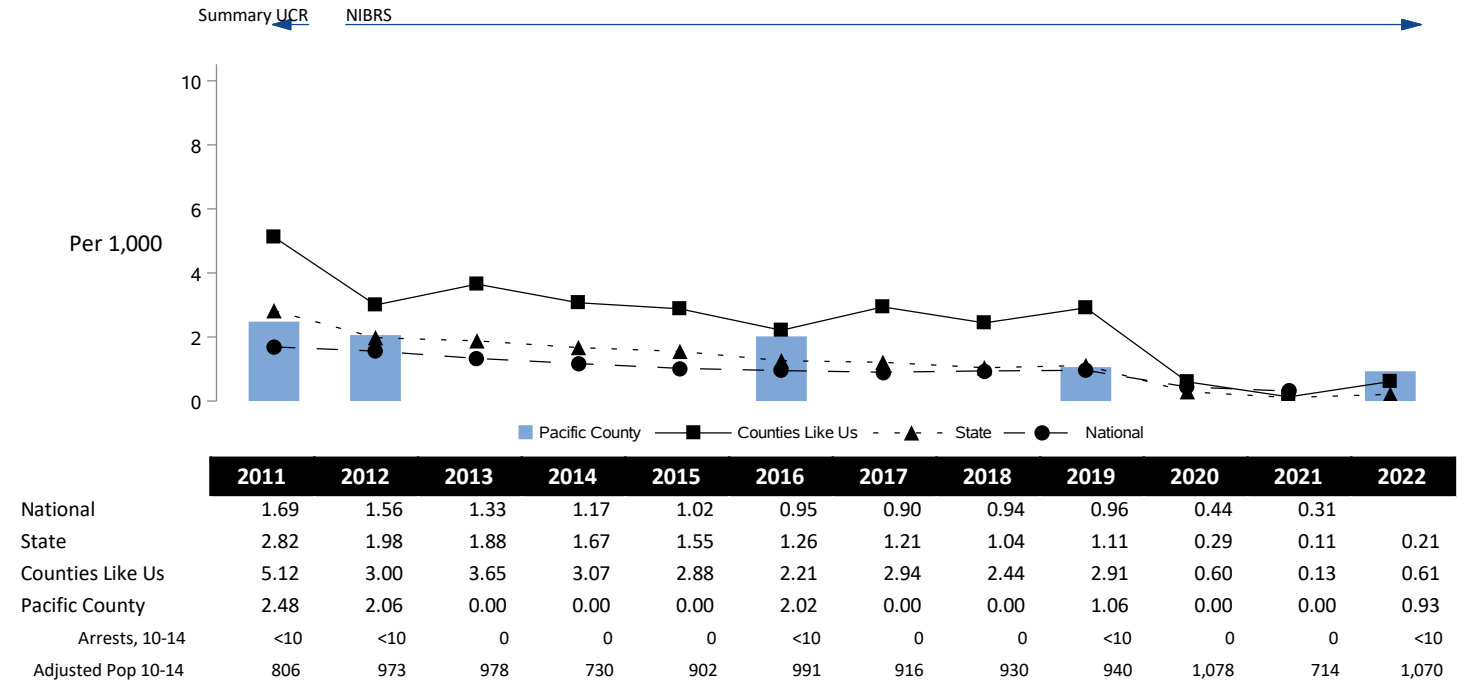

Notes: The arrests of younger adolescents (age 10-14) for alcohol and drug law violations, per 1,000 adolescents (age 10-14). Alcohol violations include all crimes involving driving under the influence, liquor law violations, and drunkenness. For children, arrests for liquor law violations are usually arrests for minor in possession. Drug law violations include all crimes involving the sale, manufacturing, and possession of drugs.

1) Denominators are adjusted by subtracting the population of police agencies that did not report arrests to UCR/NIBRS. For percent subtracted, suppression code definitions and the agencies not reporting, see the Technical Notes and the appendix, Non-Reporting Agencies and Population.

2) The DUI portion of this measure is likely understated, because arrests made by the State Patrol are not attributable to counties. State Patrol arrests are included in the state rates.

The types of crimes used within this rate are represented in both Summary UCR and NIBRS systems and are not likely to be substantially impacted by the system change.

ATTENTION: Population numbers since 2020 are preliminary and subject to change. See p. 61 for more information.

Numerator Data Source: Washington Association of Sheriffs and Police Chiefs (WASPC): Uniform Crime Report (UCR), National Incident-Based Reporting System (NIBRS).

<https://www.waspc.org/crime-statistics-reports>

Denominator Data Source: Washington State Office of Financial Management, Forecasting Division.

<https://www.ofm.wa.gov/washington-data-research/population-demographics>

National Data Source: Federal Bureau of Investigation, Uniform Crime Reporting (UCR) Program.

<https://ucr.fbi.gov/crime-in-the-u.s/>

Data Last Updated: 08/25/2023

Individual/ Peer: Early Criminal Justice Involvement

Arrests, Vandalism (Age 10-14)

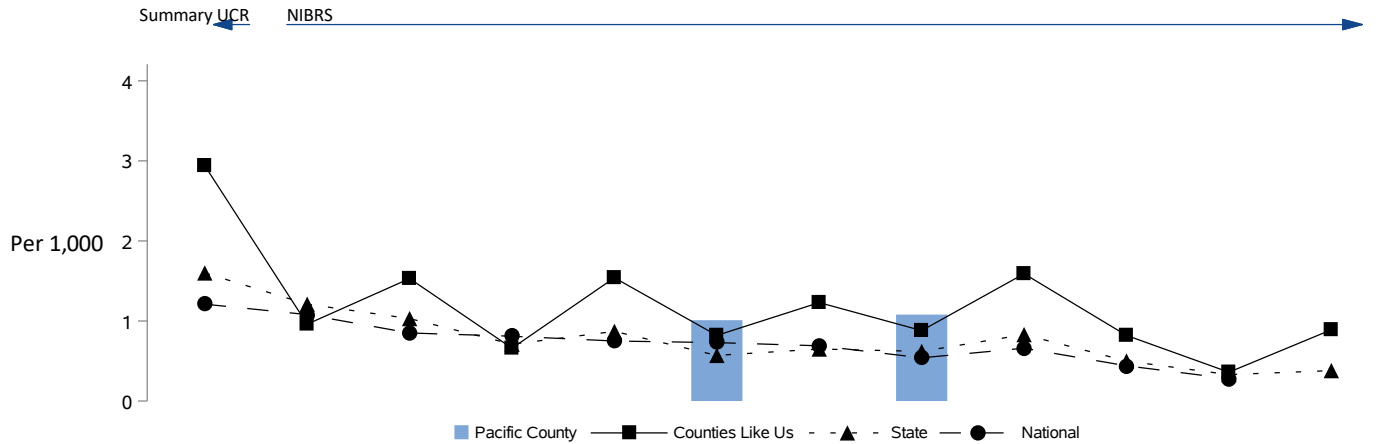

	2011	2012	2013	2014	2015	2016	2017	2018	2019	2020	2021	2022
National	1.21	1.08	0.85	0.81	0.75	0.73	0.69	0.54	0.66	0.44	0.28	
State	1.60	1.21	1.03	0.71	0.87	0.57	0.65	0.62	0.83	0.50	0.33	0.38
Counties Like Us	2.94	0.96	1.53	0.66	1.54	0.82	1.23	0.88	1.59	0.82	0.36	0.89
Pacific County	0.00	0.00	0.00	0.00	0.00	1.01	0.00	1.08	0.00	0.00	0.00	0.00
Arrests, 10-14	0	0	0	0	0	<10	0	<10	0	0	0	0
Adjusted Pop 10-14	806	973	978	730	902	991	916	930	940	1,078	714	1,070

Notes: The arrests of younger adolescents (age 10-14) for vandalism (including residence, non-residence, vehicles, venerated objects, police cars, or other) per 1,000 adolescents (age 10-14). Denominators are adjusted by subtracting the population of police agencies that did not report arrests to UCR/NIBRS. In spite of this population adjustment, when the non-reporting police jurisdiction is where much of the crime occurs, the rate for the county will be lower than it would be if that jurisdiction was included. For percent subtracted, suppression code definitions and the agencies not reporting, see the Technical Notes and the appendix, Non-Reporting Agencies and Population.

The types of crimes used within this rate are represented in both Summary UCR and NIBRS systems and are not likely to be substantially impacted by the system change.

ATTENTION: Population numbers since 2020 are preliminary and subject to change. See p. 61 for more information.

Numerator Data Source: Washington Association of Sheriffs and Police Chiefs (WASPC): Uniform Crime Report (UCR), National Incident-Based Reporting System (NIBRS).

<https://www.waspc.org/crime-statistics-reports>

Denominator Data Source: Washington State Office of Financial Management, Forecasting Division.

<https://www.ofm.wa.gov/washington-data-research/population-demographics>

National Data Source: Federal Bureau of Investigation, Uniform Crime Reporting (UCR) Program.

<https://ucr.fbi.gov/crime-in-the-u-s/>

Data Last Updated: 08/25/2023

Individual/ Peer: Early Criminal Justice Involvement

Arrests Total, (Age 10-14)

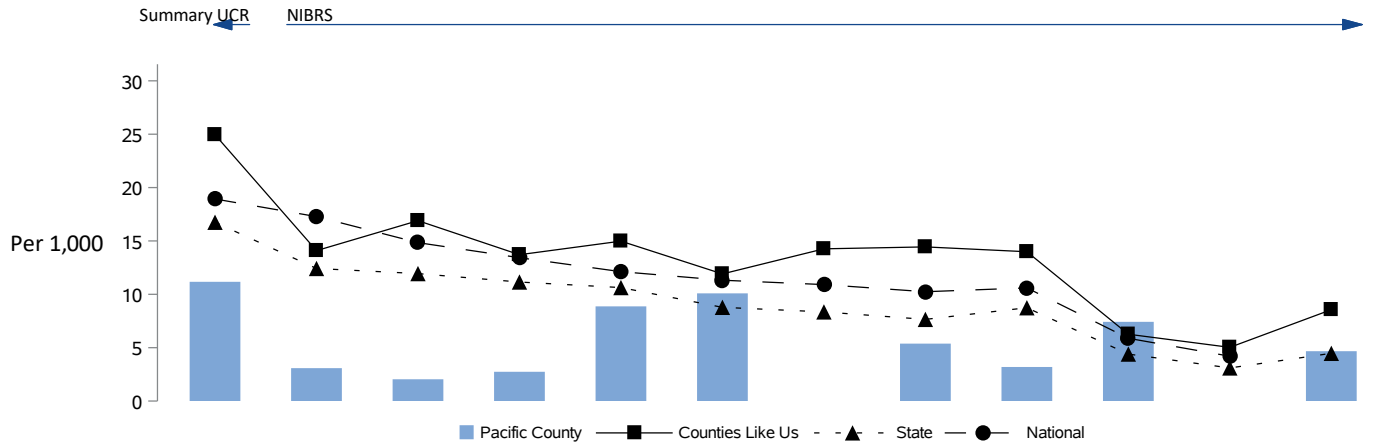

	2011	2012	2013	2014	2015	2016	2017	2018	2019	2020	2021	2022
National	18.93	17.28	14.84	13.43	12.12	11.32	10.91	10.24	10.60	5.88	4.20	
State	16.75	12.42	11.94	11.15	10.63	8.78	8.35	7.65	8.74	4.40	3.10	4.47
Counties Like Us	24.95	14.09	16.90	13.71	14.98	11.91	14.26	14.44	13.99	6.26	5.03	8.56
Pacific County	11.17	3.08	2.04	2.74	8.87	10.09	0.00	5.38	3.19	7.42	0.00	4.67
Arrests, 10-14	<10	<10	<10	<10	<10	10	0	<10	<10	<10	0	<10
Adjusted Pop 10-14	806	973	978	730	902	991	916	930	940	1,078	714	1,070

Notes: The arrests of adolescents (age 10-14) for any crime, per 1,000 adolescents (age 10-14).

Washington State has transitioned from Summary UCR to the NIBRS system for reporting. Summary UCR collects eight (8) Part One Crime offenses: criminal homicide, forcible rape, robbery, aggravated assault, burglary, larceny, motor vehicle theft and arson. NIBRS collects information on twenty-three (23) different offenses, all Part One Crimes plus others including forcible and non-forcible sex offenses, fraud, kidnapping, and drug violations. Care must be taken when interpreting the yearly trend of 'total arrest' rates for an area. In areas where large amounts of arrests are likely for crimes not previously reported, an increase in total arrests could occur in 2012 data.

ATTENTION: Population numbers since 2020 are preliminary and subject to change. See p. 61 for more information.

Numerator Data Source: Washington Association of Sheriffs and Police Chiefs (WASPC): Uniform Crime Report (UCR), National Incident-Based Reporting System (NIBRS).

<https://www.waspc.org/crime-statistics-reports>

Denominator Data Source: Washington State Office of Financial Management, Forecasting Division.

<https://www.ofm.wa.gov/washington-data-research/population-demographics>

National Data Source: Federal Bureau of Investigation, Uniform Crime Reporting (UCR) Program.

<https://ucr.fbi.gov/crime-in-the-u.s/>

Data Last Updated: 08/25/2023

Problem Outcomes: Child Or Family Health

Child Injury and Accident Hospitalizations

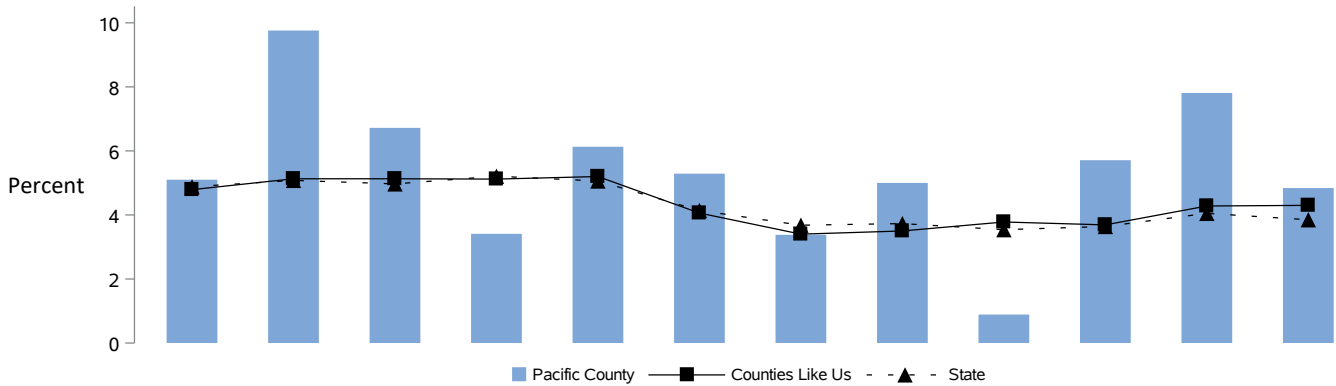

	2011	2012	2013	2014	2015	2016	2017	2018	2019	2020	2021	2022
National	No comparable national data for this rate											
State	4.88	5.08	4.97	5.21	5.06	4.14	3.68	3.73	3.54	3.64	4.05	3.85
Counties Like Us	4.79	5.13	5.13	5.12	5.20	4.06	3.40	3.50	3.78	3.69	4.28	4.30
Pacific County	5.10	9.76	6.72	3.41	6.13	5.29	3.38	5.00	0.89	5.71	7.81	4.84
Injuries Hospitalizations	By-year numerator values suppressed due to small numbers. Non-zero values ranged between 1 and 16. By-year denominator values suppressed. Secondary suppression activated.											

Notes: The child injury or accident hospitalizations as a percent of all hospitalizations for children (age birth-17). Due to contractual agreement data may not be displayed for areas with less than 100 hospitalizations. Beginning on October 1, 2015 diagnosis transitioned to International Classification of Diseases, Tenth Revision (ICD-10). Data from 2008 forward was revised to include observation and standard hospital stays, as well as supplemental diagnosis and external cause codes. More information on these changes is available in Technical Notes.

Numerator Data Source: Washington State Department of Health, Office of Hospital and Patient Data Systems, Comprehensive Hospital Abstract Reporting System (CHARS).
<https://www.doh.wa.gov/ForPublicHealthandHealthcareProviders/HealthcareProfessionsandFacilities/DataReportingandRetrieval/HospitalInpatientDatabaseCHARS>

Denominator Data Source: Washington State Office of Financial Management, Forecasting Division.
<https://www.ofm.wa.gov/washington-data-research/population-demographics>

Data Last Updated: 04/22/2024

Problem Outcomes: Child Or Family Health

Infant Mortality (Under 1 Year)

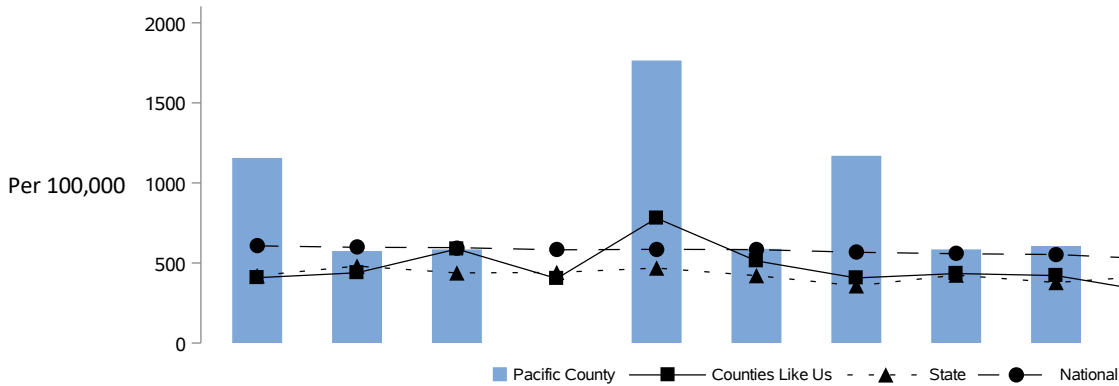

	2011	2012	2013	2014	2015	2016	2017	2018	2019	2020	2021	2022
National	607.00	598.00	596.00	582.10	585.32	583.40	567.00	557.80	553.00	524.30	558.80	558.00
State	420.95	480.67	437.95	441.15	468.43	421.10	357.44	424.25	378.12	420.28	412.93	414.79
Counties Like Us	408.05	438.97	587.06	402.88	779.90	512.97	406.62	434.05	421.41	316.46	265.57	223.08
Pacific County	1156.07	574.71	584.80	0.00	1764.71	588.24	1169.59	584.80	606.06	0.00	0.00	0.00
Deaths, infants	<10	<10	<10	0	<10	<10	<10	<10	<10	0	0	0
Infants < 1 year	SP	SP	SP	168	SP	SP	SP	SP	SP	161	157	151

Notes: The deaths, of infants under one year of age, per 100,000 population of infants under one year of age. Suppression code definitions for yearly rates are explained in Technical Notes. Rates are not reported when fewer than 100 deaths for all ages occurred in a geographic area. For this indicator, it is not uncommon for there to be at least 100 deaths in the geographic area, but to have the numerators and denominators suppressed due to small N.

ATTENTION: Population numbers since 2020 are preliminary and subject to change. See p. 61 for more information.

Numerator Data Source: Washington State Department of Health, Center for Health Statistics, Death Certificate Data File.
<https://www.doh.wa.gov/DataandStatisticalReports/HealthStatistics/Death>

Denominator Data Source: Washington State Office of Financial Management, Forecasting Division.
<https://www.ofm.wa.gov/washington-data-research/population-demographics>

National Data Source: U.S. Department of Health and Human Services, Centers for Disease Control and Health Statistics.
<https://wonder.cdc.gov/>

Data Last Updated: 11/02/2023

Problem Outcomes: Child Or Family Health

Child Mortality (Ages 1-17)

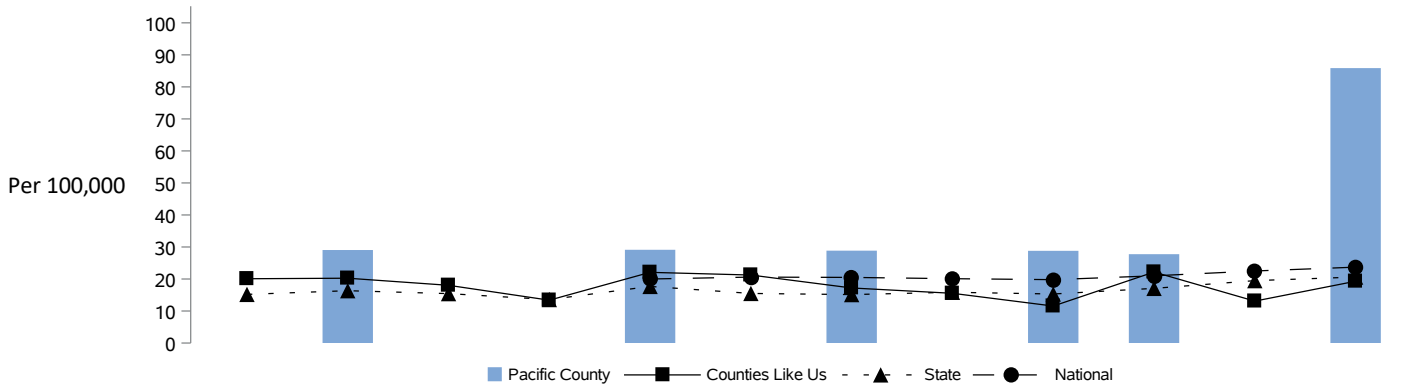

	2011	2012	2013	2014	2015	2016	2017	2018	2019	2020	2021	2022
National					20.00	20.60	20.50	20.10	19.80	21.00	22.50	23.70
State	15.19	16.35	15.43	13.58	17.68	15.49	15.13	15.86	15.32	17.07	19.49	20.61
Counties Like Us	20.08	20.25	18.03	13.38	22.08	21.24	17.20	15.53	11.55	22.17	13.09	19.30
Pacific County	0.00	29.05	0.00	0.00	29.12	0.00	28.85	0.00	28.80	27.75	0.00	85.86
Child Deaths	By-year numerator values suppressed due to small numbers.											
Children (age 1-17)	By-year denominator values suppressed. Secondary suppression activated.											

Notes: The deaths, of children 1 to 17 years of age, per 100,000 population of children 1 to 17 years of age. Suppression code definitions for yearly rates are explained in Technical Notes. Rates are not reported when fewer than 100 deaths occurred in an area.

ATTENTION: Population numbers since 2020 are preliminary and subject to change. See p. 61 for more information.

Numerator Data Source: Washington State Department of Health, Center for Health Statistics, Death Certificate Data File. <https://www.doh.wa.gov/DataandStatisticalReports/HealthStatistics/Death>

Denominator Data Source: Washington State Office of Financial Management, Forecasting Division. <https://www.ofm.wa.gov/washington-data-research/population-demographics>

National Data Source: U.S. Department of Health and Human Services, Centers for Disease Control and Health Statistics. <https://wonder.cdc.gov/>

Data Last Updated: 11/02/2023

Problem Outcomes: Child Or Family Health

Births to Mothers Age 10-17

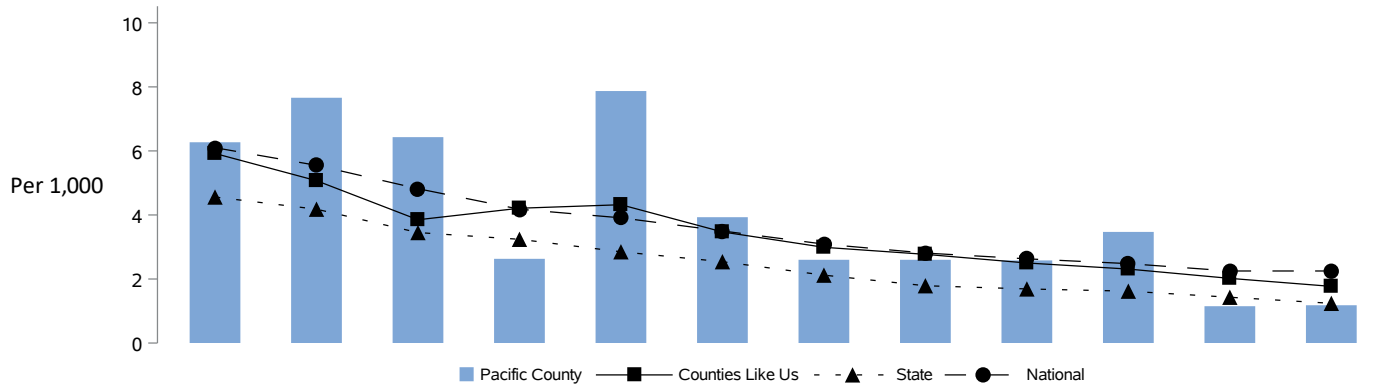

	2011	2012	2013	2014	2015	2016	2017	2018	2019	2020	2021	2022
National	6.10	5.55	4.82	4.18	3.91	3.50	3.09	2.81	2.63	2.48	2.25	2.25
State	4.56	4.18	3.45	3.24	2.85	2.54	2.12	1.79	1.69	1.62	1.43	1.24
Counties Like Us	5.92	5.07	3.85	4.21	4.32	3.47	2.99	2.77	2.50	2.31	2.02	1.77
Pacific County	6.27	7.66	6.43	2.63	7.87	3.93	2.60	2.60	2.58	3.47	1.15	1.18
Birthed, 10-17					By-year numerator values suppressed due to small numbers.							
Females, 10-17					By-year denominator values suppressed. Secondary suppression activated.							

Notes: The live births to adolescents (age 10-17) per 1,000 females (age 10-17). Rate changes in data result from on-going updates to birth records. Suppression code definitions for yearly rates are explained in Technical Notes. Due to contractual agreement data may not be displayed for areas with less than 100 births.

ATTENTION: Population numbers since 2020 are preliminary and subject to change. See p. 61 for more information.

Numerator Data Source: Washington State Department of Health, Center for Health Statistics, Birth Certificate Data File.
<https://www.doh.wa.gov/DataandStatisticalReports/HealthStatistics/Birth>

Denominator Data Source: Washington State Office of Financial Management, Forecasting Division.
<https://www.ofm.wa.gov/washington-data-research/population-demographics>

National Data Source: U.S. Department of Health and Human Services, Centers for Disease Control and Health Statistics.

Data Last Updated: 07/16/2024

Problem Outcomes: Child Or Family Health

Sexually Transmitted Disease Cases (Birth-19)

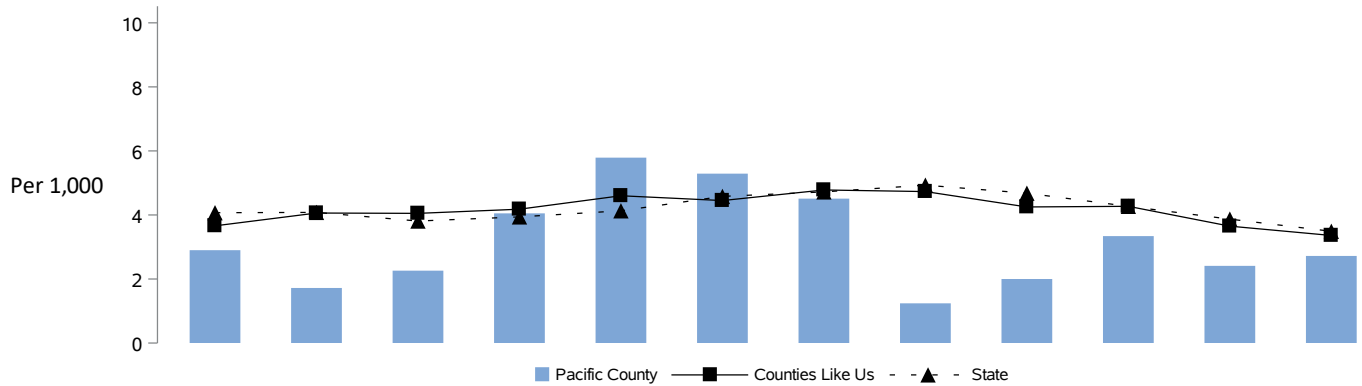

	2011	2012	2013	2014	2015	2016	2017	2018	2019	2020	2021	2022
National	No comparable national data for this rate											
State	4.07	4.08	3.81	3.94	4.13	4.58	4.72	4.93	4.68	4.27	3.87	3.49
Counties Like Us	3.66	4.06	4.05	4.18	4.60	4.45	4.78	4.73	4.25	4.27	3.65	3.36
Pacific County	2.90	1.72	2.26	4.05	5.79	5.29	4.51	1.24	2.00	3.34	2.41	2.72
Cases	12	<10	<10	16	23	21	18	<10	<10	14	10	11
Adjusted Pop	4,134	SP	SP	3,951	3,969	3,972	3,995	SP	SP	4,186	4,158	4,051

Notes: The reported cases of gonorrhea, syphilis, or chlamydia (age birth-19) per 1,000 adolescents (age birth-19).

Additional electronic laboratory reported cases from WELRS were added into 2021 and 2022 chlamydia data. WELRS case counts for gonorrhea were added into 2022 data.

Due to contractual agreement data may not be displayed for populations less than 100. Suppression code definitions for yearly rates are explained in Technical Notes.

ATTENTION: Population numbers since 2020 are preliminary and subject to change. See p. 61 for more information.

Numerator Data Source: Washington State Department of Health, Sexually Transmitted Infections (STI), PHIMS-STD. Sexually Transmitted Infections Reported Cases.

<https://doh.wa.gov/you-and-your-family/illness-and-disease-z/sexually-transmitted-infections-sti>

Denominator Data Source: Washington State Office of Financial Management, Forecasting Division.

<https://www.ofm.wa.gov/washington-data-research/population-demographics>

Data Last Updated: 07/16/2024

Problem Outcomes: Child Or Family Health

Suicide and Suicide Attempts (Age 10-17)

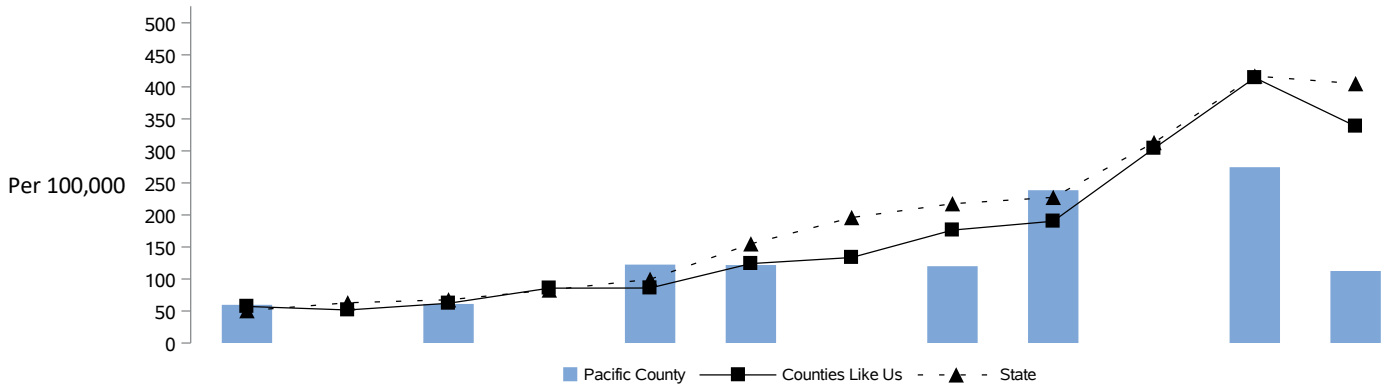

	2011	2012	2013	2014	2015	2016	2017	2018	2019	2020	2021	2022
National	No comparable national data for this rate											
State	50.57	62.87	67.54	82.83	99.54	154.92	195.95	217.59	227.47	313.11	416.91	405.09
Counties Like Us	57.15	51.64	62.08	85.69	85.90	124.04	133.56	176.36	190.23	304.02	414.24	338.55
Pacific County	59.67	0.00	61.05	0.00	122.47	121.80	0.00	119.98	238.66	0.00	274.57	112.49
Suicide & Attempt Persons, 10-17	By-year numerator values suppressed due to small numbers. By-year denominator values suppressed. Secondary suppression activated.											

Notes: The adolescents (age 10-17) who committed suicide or were admitted to the hospital for suicide attempts, per 100,000 adolescents (age 10-17). Suicides are based on death certificate information. Suicide attempts are based on hospital admissions, but do not include admissions to federal hospitals. Suppression code definitions for yearly rates are explained in Technical Notes. Due to contractual agreement data may not be displayed for locations with adolescent populations less than 100.

Data from 2008 forward was revised to include observation and standard hospital stays, as well as supplemental diagnosis and external cause codes. More information on these changes is available in Technical Notes.

The coding of intent for injuries and poisonings in hospital admissions data underwent a transition from ICD-9 to ICD-10 codes in the fall of 2015. It has affected the 2015 and 2016 data on suicide attempts reported here. Researchers have concluded that “marked changes... almost certainly represent artifacts of coding changes rather than true changes in suicidal behavior.” It appears some cases previously coded as undetermined intent are now being coded as self-harm. For additional information, see: Christine Stewart, Phillip M. Crawford, and Gregory E. Simon (2017). 'Changes in Coding of Suicide Attempts or Self-Harm With Transition From ICD-9 to ICD-10.' *Psychiatric Services*, 68(3), p. 215. online at <https://ps.psychiatryonline.org/doi/10.1176/appi.ps.201600450>

ATTENTION: Population numbers since 2020 are preliminary and subject to change. See p. 61 for more information.

Numerator Data Source: Washington State Department of Health, Office of Hospital and Patient Data Systems, Comprehensive Hospital Abstract Reporting System (CHARS) and Department of Health, Center for Health Statistics Death Certificate Data.
<https://www.doh.wa.gov/DataandStatisticalReports/HealthStatistics/Death>

Denominator Data Source: Washington State Office of Financial Management, Forecasting Division.
<https://www.ofm.wa.gov/washington-data-research/population-demographics>

Data Last Updated: 04/22/2024

Problem Outcomes: Child Or Family Health

Low Birthweight Babies

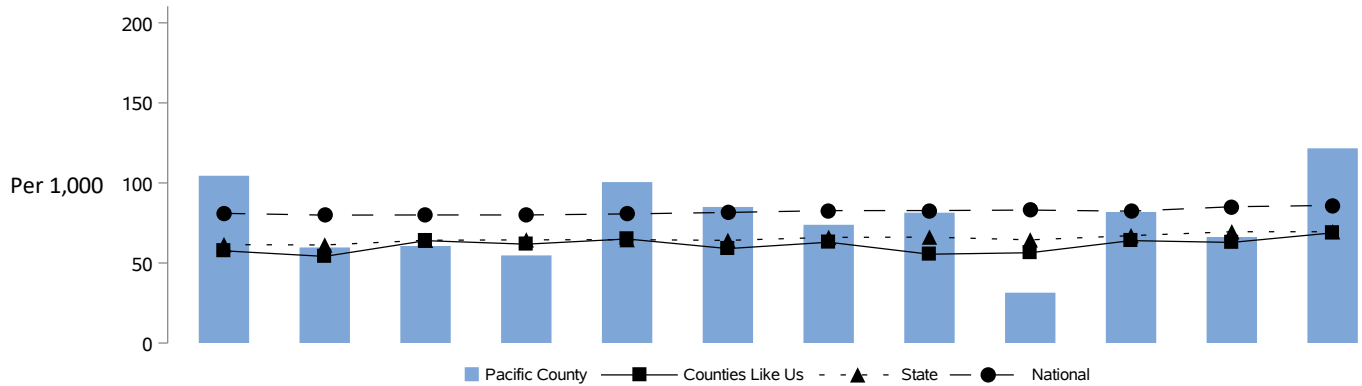

	2011	2012	2013	2014	2015	2016	2017	2018	2019	2020	2021	2022
National	81.00	79.90	80.00	80.00	80.65	81.56	82.71	82.75	83.05	82.36	85.13	85.96
State	61.46	61.24	64.19	64.44	64.58	64.12	66.00	66.16	64.45	67.07	69.52	69.52
Counties Like Us	57.59	54.10	63.94	61.75	65.01	58.98	62.98	55.49	56.40	63.97	62.84	68.81
Pacific County	104.48	59.70	60.61	54.73	100.53	85.00	73.86	81.40	31.45	81.87	66.23	121.62
Low-weight Babies	21	12	10	11	19	17	13	14	<10	14	10	18
All Births	201	201	165	201	189	200	176	172	SP	171	151	148

Notes: The babies born with low birthweight, per 1,000 live births. Low birthweight is less than 2,500 grams. Rate changes in data may result from on-going updates to birth records. No rate is given when the number of live births is less than 100 in the geographic area. Suppression code definitions for yearly rates are explained in Technical Notes.

Numerator Data Source: Washington State Department of Health, Center for Health Statistics, Birth Certificate Data File.
<https://www.doh.wa.gov/DataandStatisticalReports/HealthStatistics/Birth>

Denominator Data Source: Department of Health, Center for Health Statistics, Birth Certificate Data File.
<https://www.doh.wa.gov/DataandStatisticalReports/HealthStatistics/Birth>

National Data Source: U.S. Department of Health and Human Services, Centers for Disease Control and Health Statistics National Center for Health Statistics, Division of Health Services, WONDER Data System.
<https://wonder.cdc.gov/>

Data Last Updated: 07/16/2024

Problem Outcomes: Child Or Family Health

Women Injury and Accident Hospitalizations

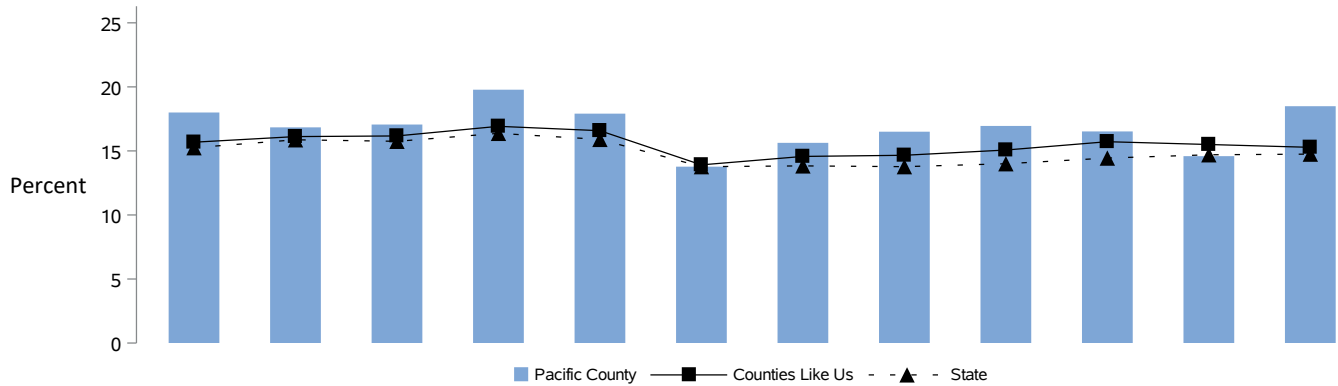

	2011	2012	2013	2014	2015	2016	2017	2018	2019	2020	2021	2022
National	No comparable national data for this rate											
State	15.25	15.87	15.75	16.37	15.90	13.77	13.83	13.77	14.00	14.44	14.70	14.75
Counties Like Us	15.68	16.12	16.17	16.92	16.58	13.91	14.57	14.66	15.07	15.72	15.50	15.28
Pacific County	18.00	16.84	17.06	19.78	17.91	13.77	15.63	16.50	16.95	16.52	14.59	18.49
Injuries	198	199	190	216	183	133	140	165	179	155	139	157
Hospitalizations	1,100	1,182	1,114	1,092	1,022	966	896	1,000	1,056	938	953	849

Notes: The injury or accident hospitalizations for women as a percent of all hospitalizations for women (age 18+). Suppression code definitions for yearly rates are explained in Technical Notes. Due to contractual agreement data may not be displayed for areas with less than 100 hospitalizations. Beginning on October 1, 2015 diagnosis transitioned to International Classification of Diseases, Tenth Revision (ICD-10). Data from 2008 forward was revised to include observation and standard hospital stays, as well as supplemental diagnosis and external cause codes. More information on these changes is available in Technical Notes.

Numerator Data Source: Washington State Department of Health, Office of Hospital and Patient Data Systems, Comprehensive Hospital Abstract Reporting System (CHARS).

<https://www.doh.wa.gov/dataandstatisticalreports/injuryviolenceandpoisoning/injurydata>

Data Last Updated: 04/22/2024

Problem Outcomes: Criminal Justice

Offences, Domestic Violence

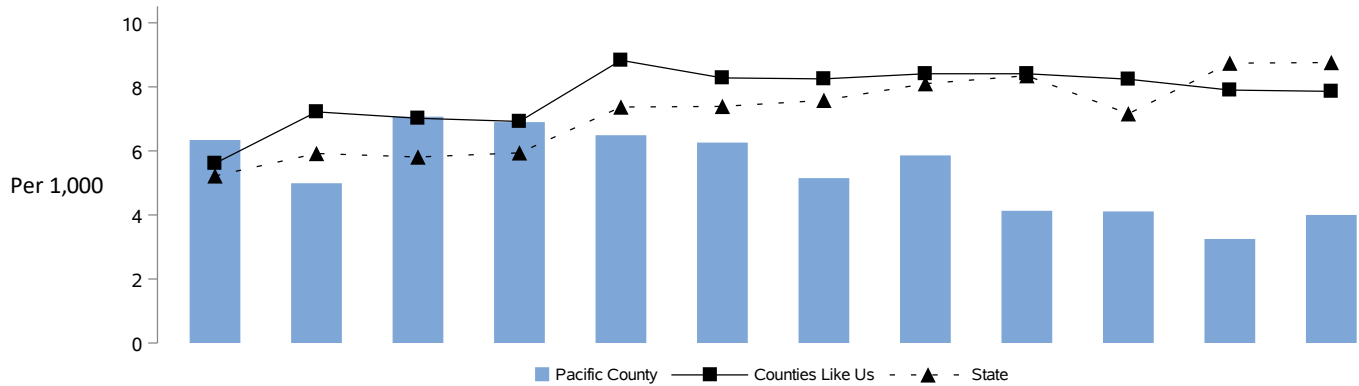

	2011	2012	2013	2014	2015	2016	2017	2018	2019	2020	2021	2022
National	No comparable national data for this rate											
State	5.22	5.92	5.81	5.94	7.37	7.39	7.58	8.10	8.35	7.16	8.74	8.76
Counties Like Us	5.61	7.22	7.02	6.92	8.83	8.28	8.25	8.41	8.41	8.24	7.90	7.86
Pacific County	6.34	4.99	7.07	6.90	6.49	6.26	5.15	5.86	4.13	4.11	3.25	4.00
Offenses	132	103	147	145	137	132	109	125	89	96	49	94
Persons	20,822	20,631	20,786	21,014	21,118	21,089	21,157	21,328	21,546	23,343	15,096	23,497

Notes: The domestic violence-related offenses, per 1,000 persons. Domestic violence includes any violence of one family member against another family member. Family can include spouses, former spouses, parents who have children in common regardless of marital status, adults who live in the same household, as well as parents and their children. Offenses are incidence reporting. When more than one victim is involved an offence is filed for each victim. Multiple property violations performed at the same incident are counted as one offence. However when both types of events happen, only the victim incidents are reported as offenses. Offenses focus on the nature of the crime, while arrests focus on the apprehended accused perpetrator. Many offenses occur without arresting perpetrators.

Denominators are adjusted by subtracting the population of police agencies that did not report offenses. For suppression code definitions, percent subtracted and the agencies not reporting, see the appendix, Non-Reporting Agencies and Population.

The types of crimes used within this rate are represented in both Summary UCR and NIBRS systems and are not likely to be substantially impacted by the system change.

ATTENTION: Population numbers since 2020 are preliminary and subject to change. See p. 61 for more information.

Numerator Data Source: Washington Association of Sheriffs and Police Chiefs (WASPC): Uniform Crime Report (UCR), National Incident-Based Reporting System (NIBRS).

<https://www.waspc.org/crime-statistics-reports>

Denominator Data Source: Washington State Office of Financial Management, Forecasting Division.

<https://www.ofm.wa.gov/washington-data-research/population-demographics>

Data Last Updated: 08/23/2023

Problem Outcomes: Criminal Justice

Arrests Total, (Age 10-17)

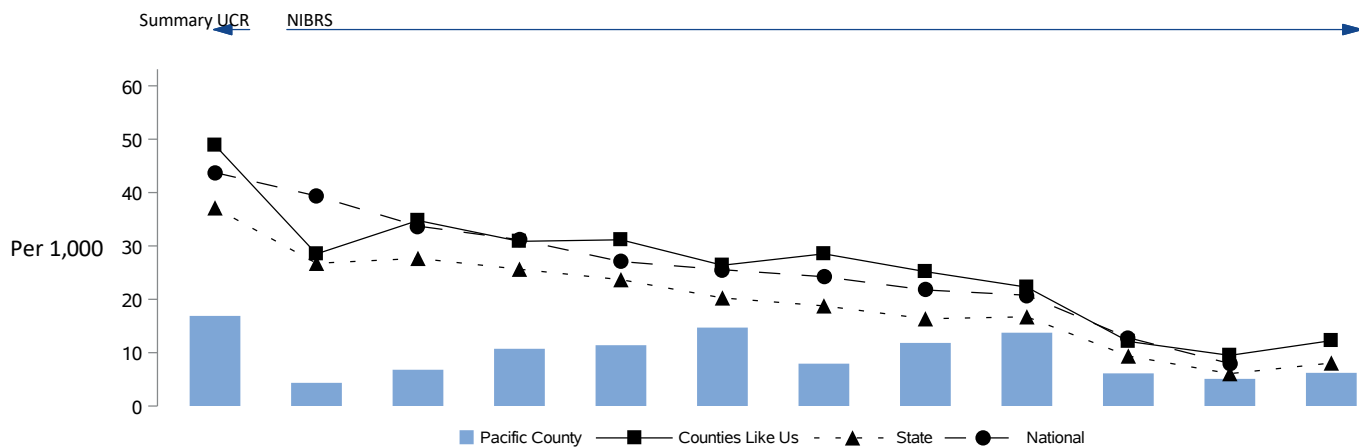

	2011	2012	2013	2014	2015	2016	2017	2018	2019	2020	2021	2022
National	43.75	39.37	33.72	31.16	27.08	25.55	24.23	21.75	20.76	12.80	7.96	
State	37.13	26.75	27.67	25.64	23.68	20.26	18.77	16.35	16.72	9.37	6.07	8.06
Counties Like Us	48.87	28.50	34.77	30.86	31.15	26.38	28.52	25.19	22.27	12.11	9.49	12.26
Pacific County	16.89	4.35	6.80	10.73	11.40	14.70	7.94	11.83	13.74	6.12	5.09	6.22
Arrests, 10-17	23	<10	11	13	17	24	12	18	21	11	<10	11
Adjusted Pop 10-17	1,362	1,610	1,618	1,212	1,491	1,633	1,511	1,521	1,528	1,798	1,179	1,769

Notes: The arrests of adolescents (age 10-17) for any crime, per 1,000 adolescents (age 10-17).

Washington State has transitioned from Summary UCR to the NIBRS system for reporting. Summary UCR collects eight (8) Part One Crime offenses: criminal homicide, forcible rape, robbery, aggravated assault, burglary, larceny, motor vehicle theft and arson. NIBRS collects information on twenty-three (23) different offenses, all Part One Crimes plus others including forcible and non-forcible sex offenses, fraud, kidnapping, and drug violations. Care must be taken when interpreting the yearly trend of 'total arrest' rates for an area. In areas where large amounts of arrests are likely for crimes not previously reported, an increase in total arrests could occur in 2012 data.

ATTENTION: Population numbers since 2020 are preliminary and subject to change. See p. 61 for more information.

Numerator Data Source: Washington Association of Sheriffs and Police Chiefs (WASPC): Uniform Crime Report (UCR), National Incident-Based Reporting System (NIBRS).

<https://www.waspc.org/crime-statistics-reports>

Denominator Data Source: Washington State Office of Financial Management, Forecasting Division.

<https://www.ofm.wa.gov/washington-data-research/population-demographics>

National Data Source: Federal Bureau of Investigation, Uniform Crime Reporting (UCR) Program.

<https://ucr.fbi.gov/crime-in-the-u.s/>

Data Last Updated: 08/25/2023

Problem Outcomes: Criminal Justice

Arrests, Property Crime (Age 10-14)

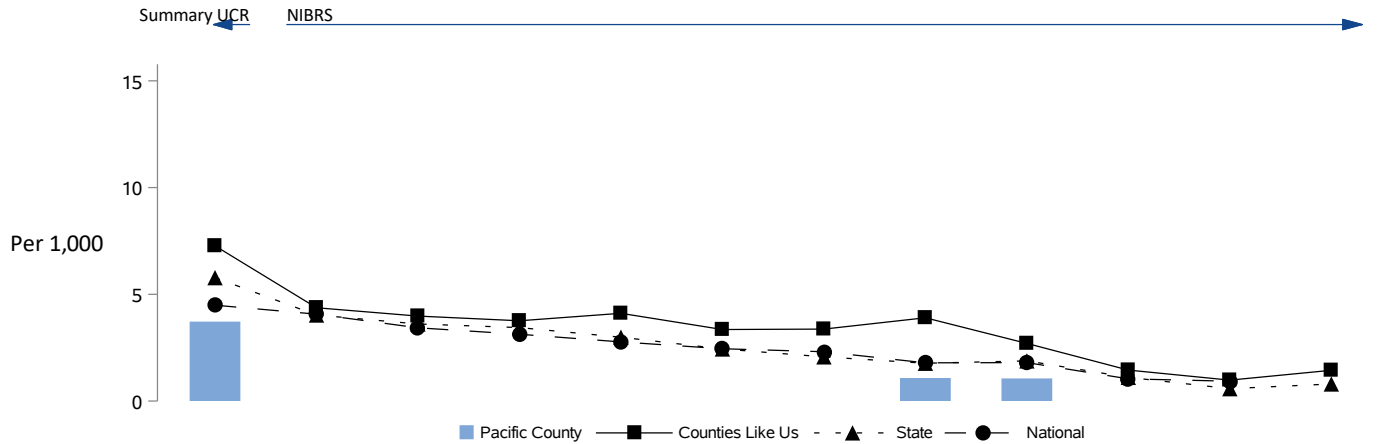

	2011	2012	2013	2014	2015	2016	2017	2018	2019	2020	2021	2022
National	4.49	4.07	3.43	3.13	2.77	2.45	2.31	1.79	1.80	1.04	0.93	
State	5.78	4.03	3.61	3.44	2.99	2.44	2.07	1.77	1.88	1.11	0.58	0.80
Counties Like Us	7.27	4.37	3.98	3.76	4.11	3.35	3.37	3.90	2.70	1.45	0.98	1.44
Pacific County	3.72	0.00	0.00	0.00	0.00	0.00	0.00	1.08	1.06	0.00	0.00	0.00
Arrests, 10-14	<10	0	0	0	0	0	0	<10	<10	0	0	0
Adjusted Pop 10-14	806	973	978	730	902	991	916	930	940	1,078	714	1,070

Notes: The arrests of younger adolescents (age 10-14) for property crimes, per 1,000 adolescents (age 10-14). Property crimes include all crimes involving burglary, larceny-theft, motor vehicle theft, and arson. Denominators are adjusted by subtracting the population of police agencies that did not report arrests to UCR/NIBRS. For percent subtracted, suppression code definitions and the agencies not reporting, see the Technical Notes and the appendix on Non-Reporting Agencies and Population.

The types of crimes used within this rate are represented in both Summary UCR and NIBRS systems and are not likely to be substantially impacted by the system change.

ATTENTION: Population numbers since 2020 are preliminary and subject to change. See p. 61 for more information.

Numerator Data Source: Washington Association of Sheriffs and Police Chiefs (WASPC): Uniform Crime Report (UCR), National Incident-Based Reporting System (NIBRS).

<https://www.waspc.org/crime-statistics-reports>

Denominator Data Source: Washington State Office of Financial Management, Forecasting Division.

<https://www.ofm.wa.gov/washington-data-research/population-demographics>

National Data Source: Federal Bureau of Investigation, Uniform Crime Reporting (UCR) Program.

<https://ucr.fbi.gov/crime-in-the-u.s/>

Data Last Updated: 08/25/2023

Problem Outcomes: Criminal Justice

Arrests, Property Crime (Age 10-17)

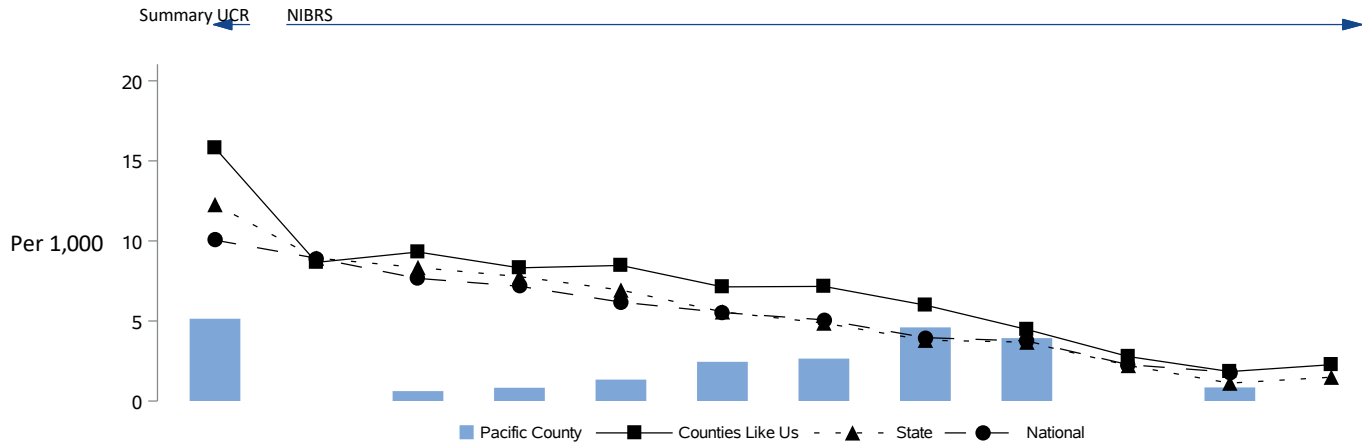

	2011	2012	2013	2014	2015	2016	2017	2018	2019	2020	2021	2022
National	10.05	8.92	7.66	7.17	6.18	5.53	5.07	3.96	3.75	2.27	1.80	
State	12.27	8.93	8.34	7.77	6.93	5.57	4.87	3.80	3.68	2.22	1.12	1.49
Counties Like Us	15.81	8.66	9.31	8.32	8.47	7.13	7.16	5.99	4.47	2.78	1.84	2.27
Pacific County	5.14	0.00	0.62	0.83	1.34	2.45	2.65	4.60	3.93	0.00	0.85	0.00
Arrests, 10-17	<10	0	<10	<10	<10	<10	<10	<10	<10	0	<10	0
Adjusted Pop 10-17	1,362	1,610	1,618	1,212	1,491	1,633	1,511	1,521	1,528	1,798	1,179	1,769

Notes: The arrests of adolescents (age 10-17) for property crimes, per 1,000 adolescents (age 10-17). Property crimes include all crimes involving burglary, larceny-theft, motor vehicle theft, and arson. Denominators are adjusted by subtracting the population of police agencies that did not report arrests to UCR/NIBRS. For percent subtracted, suppression code definitions and the agencies not reporting, see the Technical Notes and the appendix on Non-Reporting Agencies and Population.

The types of crimes used within this rate are represented in both Summary UCR and NIBRS systems and are not likely to be substantially impacted by the system change.

ATTENTION: Population numbers since 2020 are preliminary and subject to change. See p. 61 for more information.

Numerator Data Source: Washington Association of Sheriffs and Police Chiefs (WASPC): Uniform Crime Report (UCR), National Incident-Based Reporting System (NIBRS).

<https://www.waspc.org/crime-statistics-reports>

Denominator Data Source: Washington State Office of Financial Management, Forecasting Division.

<https://www.ofm.wa.gov/washington-data-research/population-demographics>

National Data Source: Federal Bureau of Investigation, Uniform Crime Reporting (UCR) Program.

<https://ucr.fbi.gov/crime-in-the-u.s/>

Data Last Updated: 08/25/2023

Problem Outcomes: Criminal Justice

Arrests, Property Crime (Age 18+)

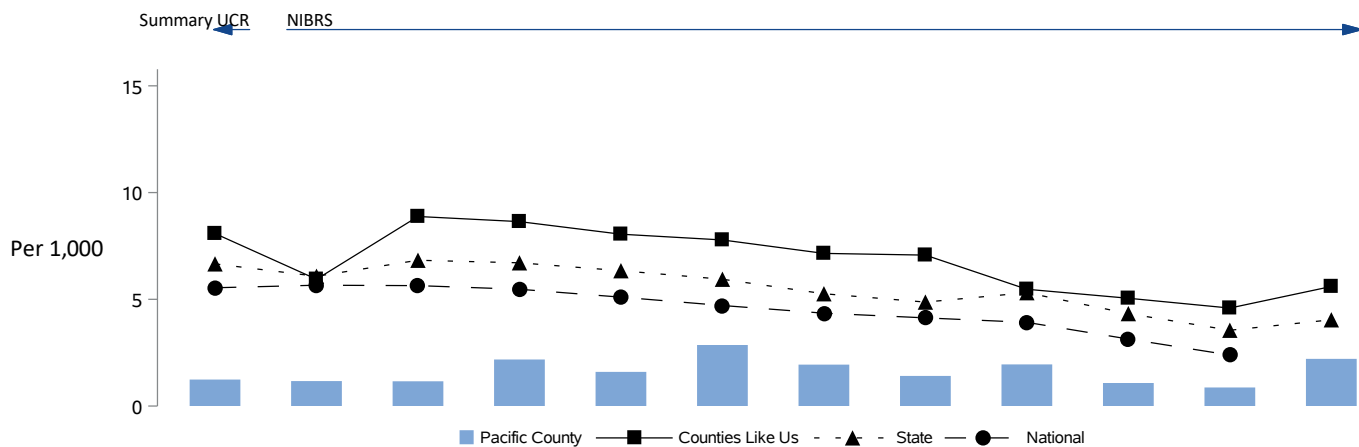

	2011	2012	2013	2014	2015	2016	2017	2018	2019	2020	2021	2022
National	5.54	5.66	5.64	5.47	5.10	4.71	4.35	4.13	3.92	3.14	2.39	
State	6.66	6.08	6.83	6.71	6.34	5.94	5.26	4.87	5.31	4.33	3.55	4.04
Counties Like Us	8.08	5.94	8.88	8.64	8.05	7.78	7.15	7.07	5.47	5.05	4.59	5.60
Pacific County	1.24	1.17	1.16	2.18	1.60	2.86	1.94	1.41	1.95	1.08	0.87	2.21
Arrests, 18+	20	20	20	38	28	50	34	25	35	21	11	44
Adjusted Pop 18+	16,069	17,095	17,229	17,450	17,538	17,498	17,545	17,699	17,934	19,476	12,623	19,877

Notes: The arrests of adults (age 18+) for property crimes, per 1,000 adults (age 18+). Property crimes include all crimes involving burglary, larceny-theft, motor vehicle theft, and arson. Denominators are adjusted by subtracting the population of police agencies that did not report arrests to UCR/NIBRS. For percent subtracted, suppression code definitions and the agencies not reporting, see the Technical Notes and the appendix on Non-Reporting Agencies and Population.

The types of crimes used within this rate are represented in both Summary UCR and NIBRS systems and are not likely to be substantially impacted by the system change.

ATTENTION: Population numbers since 2020 are preliminary and subject to change. See p. 61 for more information.

Numerator Data Source: Washington Association of Sheriffs and Police Chiefs (WASPC): Uniform Crime Report (UCR), National Incident-Based Reporting System (NIBRS).

<https://www.waspc.org/crime-statistics-reports>

Denominator Data Source: Washington State Office of Financial Management, Forecasting Division.

<https://www.ofm.wa.gov/washington-data-research/population-demographics>

National Data Source: Federal Bureau of Investigation, Uniform Crime Reporting (UCR) Program.

<https://ucr.fbi.gov/crime-in-the-u.s/>

Data Last Updated: 08/25/2023

Problem Outcomes: Criminal Justice

Arrests, Violent Crime (Age 10-17)

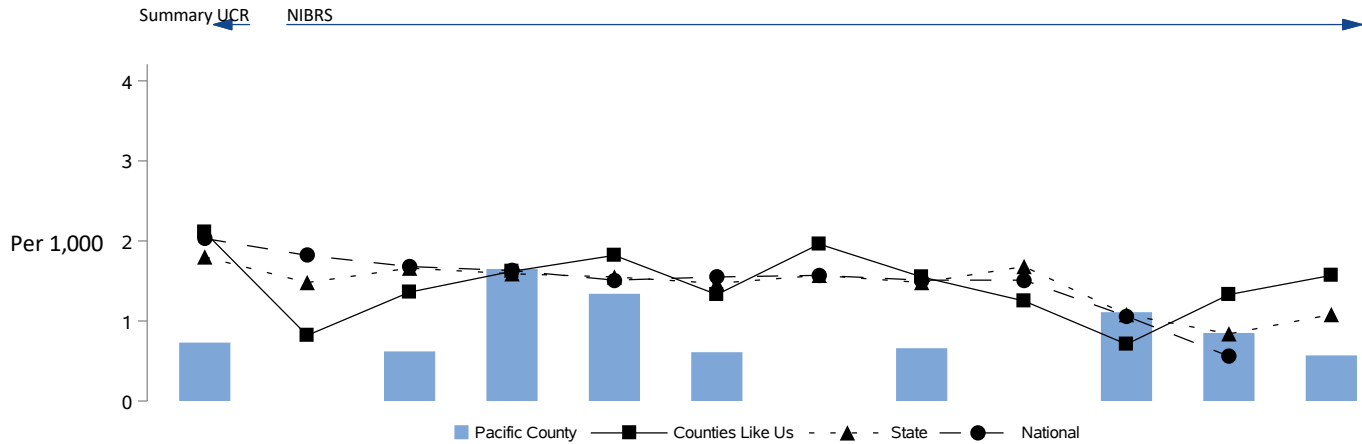

	2011	2012	2013	2014	2015	2016	2017	2018	2019	2020	2021	2022
National	2.03	1.82	1.68	1.63	1.51	1.55	1.57	1.51	1.51	1.06	0.56	
State	1.80	1.48	1.66	1.59	1.55	1.47	1.57	1.48	1.68	1.08	0.84	1.08
Counties Like Us	2.11	0.82	1.36	1.62	1.82	1.33	1.96	1.55	1.25	0.71	1.33	1.57
Pacific County	0.73	0.00	0.62	1.65	1.34	0.61	0.00	0.66	0.00	1.11	0.85	0.57
Arrests, 10-17	<10	0	<10	<10	<10	<10	0	<10	0	<10	<10	<10
Adjusted Pop 10-17	1,362	1,610	1,618	1,212	1,491	1,633	1,511	1,521	1,528	1,798	1,179	1,769

Notes: The arrests of adolescents (age 10-17) for violent crime per 1,000 adolescents (age 10-17). Violent crimes include all crimes involving criminal homicide, forcible rape, robbery, and aggravated assault. Simple assault is not defined as a violent crime. Denominators are adjusted by subtracting the population of police agencies that did not report arrests to WASPC. In spite of this population adjustment, when the non-reporting police jurisdiction is where much of the crime occurs, the rate for the county will be lower than it would be if that jurisdiction was included. For percent subtracted, suppression code definitions and the agencies not reporting, see the Technical Notes and the appendix, Non-Reporting Agencies and Population.

The types of crimes used within this rate are represented in both Summary UCR and NIBRS systems and are not likely to be substantially impacted by the system change.

ATTENTION: Population numbers since 2020 are preliminary and subject to change. See p. 61 for more information.

Numerator Data Source: Washington Association of Sheriffs and Police Chiefs (WASPC): Uniform Crime Report (UCR), National Incident-Based Reporting System (NIBRS).

<https://www.waspc.org/crime-statistics-reports>

Denominator Data Source: Washington State Office of Financial Management, Forecasting Division.

<https://www.ofm.wa.gov/washington-data-research/population-demographics>

National Data Source: Federal Bureau of Investigation, Uniform Crime Reporting (UCR) Program.

<https://ucr.fbi.gov/crime-in-the-u.s/>

Data Last Updated: 08/25/2023

Problem Outcomes: Substance Use

Alcohol-Related Traffic Fatalities Per All Traffic Fatalities

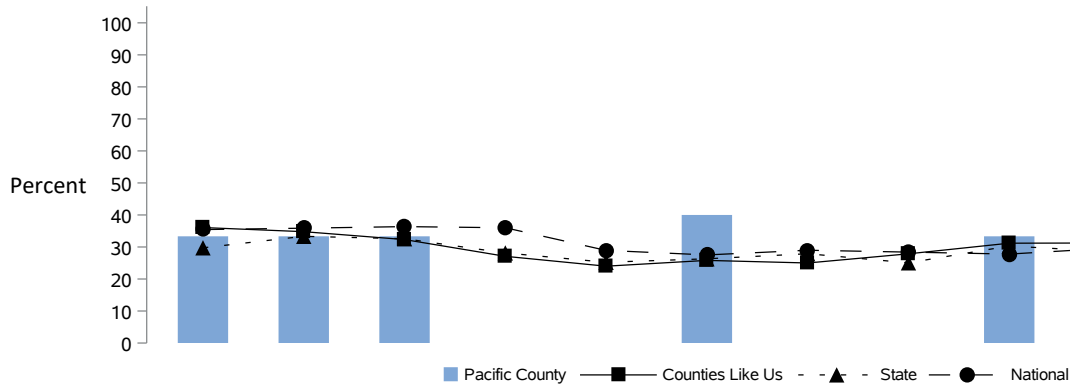

	2011	2012	2013	2014	2015	2016	2017	2018	2019	2020	2021	2022
National	35.44	35.87	36.36	36.00	28.93	27.52	28.98	28.40	27.78	29.63	30.78	
State	29.74	33.33	32.57	28.14	25.23	26.31	27.89	25.05	30.30	28.57	27.30	27.59
Counties Like Us	36.07	34.78	32.31	27.08	24.00	25.81	25.00	27.87	31.18	31.25	30.95	27.84
Pacific County	33.33	33.33	33.33	NR	0.00	40.00	NR	NR	33.33	0.00	100.00	0.00

Alcohol-Related All Fatalities

By-year numerator values suppressed due to small numbers.
By-year denominator values suppressed. Too many values below 10.

Notes: The alcohol-related traffic fatalities, per 100 traffic fatalities. 'Alcohol-related' means that the officer on the scene determined that at least one driver involved in the accident 'had been drinking.' Thus, 'Alcohol-related' includes but is not limited to the legal definition of driving under the influence. Care should be taken since small numbers of events can cause unreliable rates in some counties.

Numerator Data Source: Washington State Traffic Safety Commission, Traffic Collisions in Washington State, Accident Records Database (FARS). Washington State Patrol, Records Section, Traffic Collisions in Washington State, Accident Records Database.
<http://www.wsp.wa.gov/driver/collision-records/>

Denominator Data Source: Washington State Traffic Safety Commission, Traffic Collisions in Washington State, Accident Records Database (FARS). Washington State Patrol, Records Section, Traffic Collisions in Washington State, Accident Records Database.
<http://www.wsp.wa.gov/driver/collision-records/>

National Data Source: National Center for Statistics and Analysis, Fatal Accident Reporting System (FARS).
<https://www-fars.nhtsa.dot.gov/Crashes/CrashesAlcohol.aspx>

Data Last Updated: 03/07/2024

Problem Outcomes: Substance Use

Arrests, Alcohol Violation (Age 10-17)

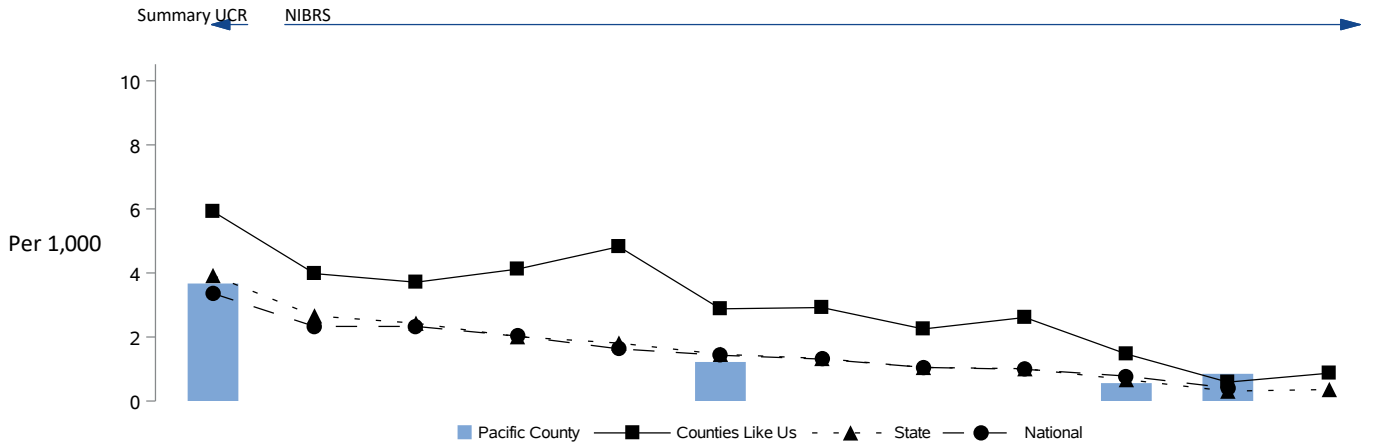

	2011	2012	2013	2014	2015	2016	2017	2018	2019	2020	2021	2022
National	3.36	2.33	2.33	2.03	1.63	1.43	1.31	1.05	0.99	0.78	0.41	
State	3.92	2.66	2.43	2.01	1.81	1.46	1.33	1.05	1.01	0.67	0.31	0.36
Counties Like Us	5.92	3.98	3.71	4.12	4.82	2.88	2.92	2.25	2.61	1.47	0.59	0.87
Pacific County	3.67	0.00	0.00	0.00	0.00	1.22	0.00	0.00	0.00	0.56	0.85	0.00
Arrests, 10-17	<10	0	0	0	0	<10	0	0	0	<10	<10	0
Adjusted Pop 10-17	1,362	1,610	1,618	1,212	1,491	1,633	1,511	1,521	1,528	1,798	1,179	1,769

Notes: The arrests of adolescents (age 10-17) for alcohol violations, per 1,000 adolescents (age 10-17). Alcohol violations include all crimes involving driving under the influence, liquor law violations, and drunkenness. For children, arrests for liquor law violations are usually arrests for minor in possession. DUI arrests by the Washington State Patrol are included in the state trend analysis. However, they are not included in the county rankings since WSP arrests are not assigned to counties. Denominators are adjusted by subtracting the population of police agencies that did not report arrests to WASPC. In spite of this population adjustment, when the non-reporting police jurisdiction is where much of the crime occurs, the rate for the county will be lower than it would be if that jurisdiction was included. For percent subtracted, suppression code definitions and the agencies not reporting, see the Technical Notes and the appendix, Non-Reporting Agencies and Population.

The types of crimes used within this rate are represented in both Summary UCR and NIBRS systems and are not likely to be substantially impacted by the system change.

ATTENTION: Population numbers since 2020 are preliminary and subject to change. See p. 61 for more information.

Numerator Data Source: Washington Association of Sheriffs and Police Chiefs (WASPC): Uniform Crime Report (UCR), National Incident-Based Reporting System (NIBRS).

<https://www.waspc.org/crime-statistics-reports>

Denominator Data Source: Washington State Office of Financial Management, Forecasting Division.

<https://www.ofm.wa.gov/washington-data-research/population-demographics>

National Data Source: Federal Bureau of Investigation, Uniform Crime Reporting (UCR) Program.

<https://ucr.fbi.gov/crime-in-the-u.s/>

Data Last Updated: 08/25/2023

Problem Outcomes: Substance Use

Arrests, Drug Law Violation (Age 10-17)

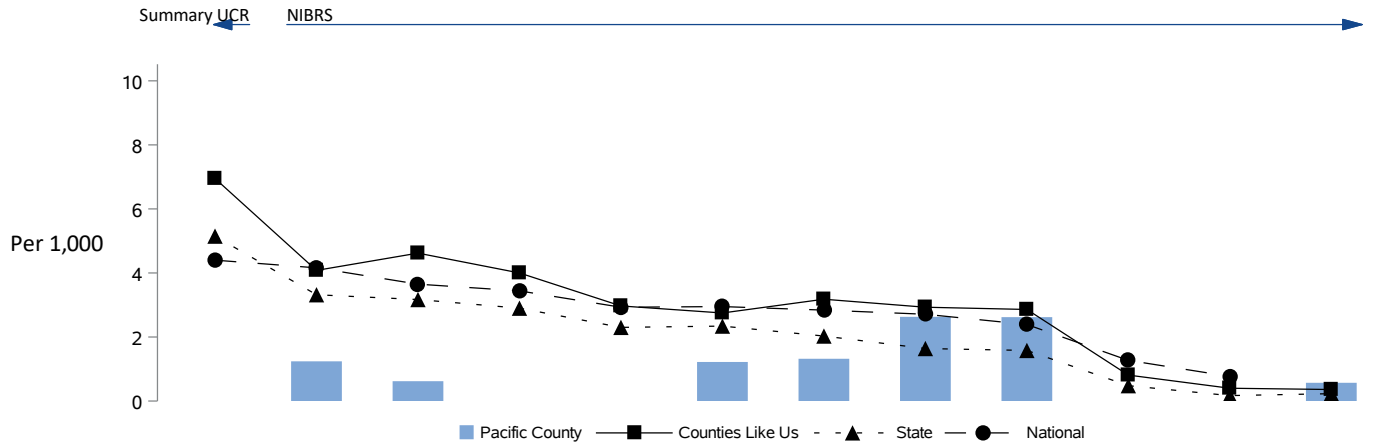

	2011	2012	2013	2014	2015	2016	2017	2018	2019	2020	2021	2022
National	4.40	4.16	3.65	3.44	2.93	2.95	2.84	2.71	2.39	1.27	0.77	
State	5.15	3.32	3.17	2.90	2.30	2.34	2.03	1.64	1.58	0.48	0.17	0.23
Counties Like Us	6.95	4.08	4.62	4.00	2.97	2.75	3.18	2.93	2.86	0.81	0.40	0.36
Pacific County	0.00	1.24	0.62	0.00	0.00	1.22	1.32	2.63	2.62	0.00	0.00	0.57
Arrests, 10-17	0	<10	<10	0	0	<10	<10	<10	<10	0	0	<10
Adjusted Pop 10-17	1,362	1,610	1,618	1,212	1,491	1,633	1,511	1,521	1,528	1,798	1,179	1,769

Notes: The arrests of adolescents (age 10-17) for drug law violations, per 1,000 adolescents (age 10-17). Drug law violations include all crimes involving sale, manufacturing, and possession of drugs. Denominators are adjusted by subtracting the population of police agencies that did not report arrests to WASPC. In spite of this population adjustment, when the non-reporting police jurisdiction is where much of the crime occurs, the rate for the county will be lower than it would be if that jurisdiction was included. For percent subtracted, suppression code definitions and the agencies not reporting, see the Technical Notes and the appendix, Non-Reporting Agencies and Population.

The types of crimes used within this rate are represented in both Summary UCR and NIBRS systems and are not likely to be substantially impacted by the system change.

ATTENTION: Population numbers since 2020 are preliminary and subject to change. See p. 61 for more information.

Numerator Data Source: Washington Association of Sheriffs and Police Chiefs (WASPC): Uniform Crime Report (UCR), National Incident-Based Reporting System (NIBRS).

<https://www.waspc.org/crime-statistics-reports>

Denominator Data Source: Washington State Office of Financial Management, Forecasting Division.

<https://www.ofm.wa.gov/washington-data-research/population-demographics>

National Data Source: Federal Bureau of Investigation, Uniform Crime Reporting (UCR) Program.

<https://ucr.fbi.gov/crime-in-the-u.s/>

Data Last Updated: 08/25/2023

Problem Outcomes: Substance Use

Clients Of State-Funded Alcohol or Drug Services (Age 10-17)

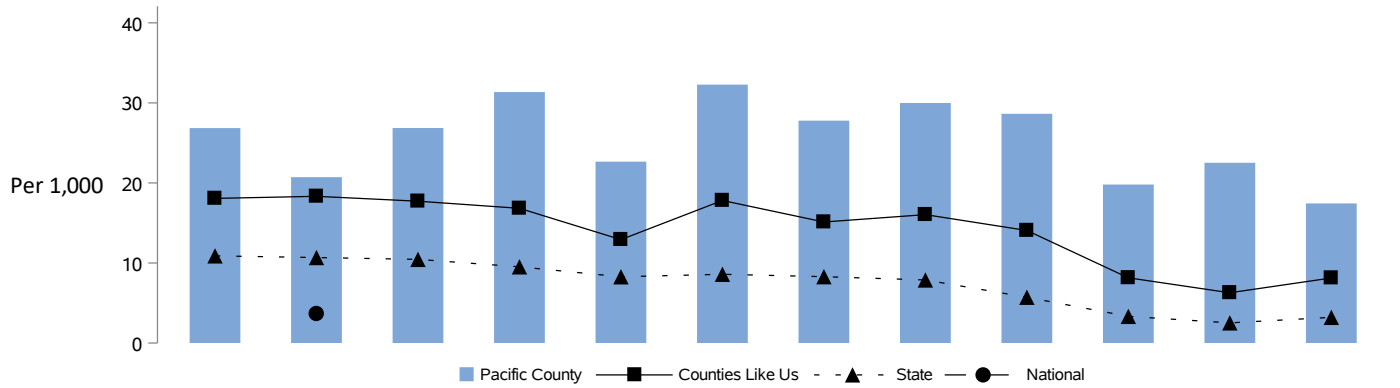

	2011	2012	2013	2014	2015	2016	2017	2018	2019	2020	2021	2022
National		3.74										
State	10.89	10.68	10.45	9.52	8.28	8.59	8.29	7.88	5.72	3.33	2.52	3.21
Counties Like Us	18.07	18.33	17.72	16.83	12.92	17.81	15.12	16.04	14.06	8.15	6.28	8.13
Pacific County	26.85	20.72	26.86	31.35	22.66	32.28	27.78	29.99	28.64	19.80	22.52	17.44
Admits, 10-17	45	34	44	51	37	53	46	50	48	36	41	31
Adjusted Pop 10-17	1,676	1,641	1,638	1,627	1,633	1,642	1,656	1,667	1,676	1,818	1,821	1,778

Notes: The adolescents (age 10-17) receiving state-funded alcohol or drug services, per 1,000 adolescents 10-17. Counts of adolescents are unduplicated so that those receiving services more than once during the year are only counted once for that year. Client counts are linked to state service records through the Research and Data Analysis Client Services Database. State-funded services include treatment, assessment, and detox. Persons in Department of Corrections treatment programs are not included.

National reporting by the states of this measure ended in 2012. Similar data are available for your review using the national data source URL below.

ATTENTION: Population numbers since 2020 are preliminary and subject to change. See p. 61 for more information.

Numerator Data Source: Washington State Health Care Authority, Division of Behavioral Health and Recovery reported to the RDA Integrated Client Databases.

<http://clientdata.rda.dshs.wa.gov/Home/ShowReport?reportMode=0>

Denominator Data Source: Washington State Office of Financial Management, Forecasting Division.

<https://www.ofm.wa.gov/washington-data-research/population-demographics>

National Data Source: U.S. Department of Health and Human Services, Substance Abuse and Mental Health Services Administration, Treatment Episode Data Set (TEDS).

<https://www.datafiles.samhsa.gov/>

Data Last Updated: 08/28/2023

Appendix A: Technical Notes

Topics

[Population Denominators Used in This Report](#)
[Counting Alcohol- or Drug-related Deaths](#)
[Counties Like Us](#)
[Duplicated and Unduplicated Counts](#)
[Transition Summary UCR to National Incident-Based Reporting System \(NIBRS\)](#)
[Uniform Crime Report - Non-Reporting Police Jurisdictions](#)
[CORE Conversion Process and Weighted Reliability Index](#)

[Rates – Why is Raw Data Converted to Rates?](#)
[Standardization of CORE Indicators](#)
[Graduation and Dropout Data Methodology Changes](#)
[Where are the roadblocks to learning?](#)
[Suppression Codes](#)
[Changes in Hospitalization Data](#)

Population Denominators Used in This Report

Population is updated as the data become available. The report displays the most recent twelve years of data for each indicator. Rates are not calculated until both the numerator and the denominator data are available. This report is published in January and July in order to provide updates to all indicators within a reasonable time frame.

ATTENTION: POPULATION ESTIMATES

Due to delays of the 2020 Census data used for the Office of Financial Management (OFM) population estimates, OFM produced only a limited set of 2021 and 2022 estimates, for counties. From this set and earlier OFM data, DSHS RDA computed preliminary 2021 and 2022 population estimates for use in CORE reports. In May of 2024 OFM released a complete set of 2020-2023 Small Area Demographic Estimates (SADE) (see <https://ofm.wa.gov/washington-data-research/population-demographics/population-estimates/estimates-april-1-1-population-agesex-race-and-hispanic-origin>). We expect to update CORE reports with the latest SADE data in January 2025.

Questions? Contact Irina Sharkova at irina.sharkova@dshs.wa.gov.

Counting Alcohol- or Drug-related Deaths

AOD deaths are identified by matching all the contributory causes of death from death certificate records to a list of causes that are considered AOD-related. The deaths identified as AOD-related then may be summed to provide area totals. Dividing the total AOD-related deaths by all deaths in an area gives the percent of all deaths that are alcohol and drug related. Lists of underlying causes of death that are AOD-related have been developed in several studies. Citations for these studies are listed prior to the AOD attribution tables. AOD-related deaths used in this report are determined using a comprehensive assembly of disease, accident, and injury codes identified in those studies. The codes are based upon the International Classification of Diseases, Ninth Revision (ICD-9) from 1990 to 1998 or International Classification of Diseases, Tenth Revision (ICD-10) after 1998.

The identified AOD-related causes of death may be either fully attributable or sometimes attributable to alcohol or drugs. Some contributory causes of death are explicit in their mention of alcohol or drugs. Examples include alcoholic cirrhosis of the liver (ICD-9 code 571.2), alcohol and drug dependence syndromes (ICD-9 codes 303 and 304, respectively), and drug poisonings (ICD-9 codes E850 through E859). All deaths of this sort are fully, or 100%, attributable to alcohol or drug abuse and are considered direct AOD-related deaths.

Other contributory causes of death are related only sometimes to alcohol or drugs. For example, epidemiological studies have shown that, among persons over 35 years of age, 60% of deaths due to chronic pancreatitis (ICD-9 code 577.1) and 75% of malignant neoplasms of the esophagus (ICD-9 code 150) are alcohol-related. For persons of all ages, 42% of motor vehicle traffic and non-traffic deaths (ICD-9 codes E810 through E825) are alcohol-related. The appropriate percentage of such indirectly attributable deaths are also counted toward totals for AOD-related deaths.

The tables on the following pages characterize the different diseases, injuries, and accidents by: name, ICD-9 or ICD-10 code, age of inclusion, and percent attributable to alcohol or drugs. Information sources are listed below.

1. Schultz J, Rice D, & Parker D. 1990. Alcohol-related mortality and years of potential life lost - United States, 1987. *Morbidity and Mortality Weekly Report*, 39, 173-178.
2. Rice D, et al. 1990. *The Economic Costs of Alcohol and Drug Abuse and Mental Illness: 1985*. Report submitted to the Office of Financing and Coverage Policy of the Alcohol, Drug Abuse, and mental health Administration, U.S. Department of Health and Human Services. San Francisco, CA: Institute for Health and Aging, University of California.

Appendix A: Technical Notes

3. Fox K, Merrill J, Chang H, & Califano J. 1995. Estimating the Costs of Substance Abuse to the Medicaid Hospital Care Program. American Journal of Public Health, 85(1), 48-54.
4. Seattle-King County HIV/AIDS Epidemiology Unit and Washington State Office of HIV/AIDS Epidemiology and Evaluation. 1994. Washington State/Seattle-King County HIV/AIDS Epidemiology Report (2nd Quarter, 1994), p. 4.

Disease Category	ICD-10 Code	ICD-9 Code	Attrib	Age
Diseases Directly Attributable to Alcohol				
Alcoholic psychoses	F10, F10.3-F10.9	291	100%	>=15
Alcohol dependence syndrome	F10.2	303	100%	>=15
Alcoholic polyneuropathy	G62.1	357.5	100%	>=15
Alcoholic cardiomyopathy	I42.6	425.5	100%	>=15
Alcoholic gastritis	K29.2	535.3	100%	>=15
Alcoholic fatty liver	K70.0	571.0	100%	>=15
Acute alcoholic hepatitis	K70.1, K70.4	571.1	100%	>=15
Alcoholic cirrhosis of the liver	K70.3	571.2	100%	>=15
Alcoholic liver damage, other	K70.2, K70.9, K70	571.3	100%	>=15
Excessive blood level of alcohol, toxic effect of alcohol	R78.0, T51	790.3. 980	100%	>=0
Accidental poisoning by alcohol	X45, Y15	E860	100%	>=0
Nondependent abuse of Alcohol	F10.1	305.0	100%	>=0
Alcohol-induced pseudo-Cushing's syndrome	E24.4	Not Available in ICD-9	100%	>=15
Degeneration of nervous system due to alcohol	G31.2	Not Available in ICD-9	100%	>=15
Alcoholic myopathy	G72.1	Not Available in ICD-9	100%	>=15
Maternal care for (suspected) damage to fetus from alcohol	O35.4	Not Available in ICD-9	100%	>=15
Newborn affected by maternal use of alcohol	P04.3	Not Available in ICD-9	100%	>=0
Fetal alcohol syndrome (dysmorphic)	Q86.0	Not Available in ICD-9	100%	>=0
Suicide attributable to alcohol	X65	Not Available in ICD-9	100%	>=0
Alcoholic Pellagra	E52	265.2	100%	>=0
Diseases Indirectly Attributable to Alcohol				
Neoplasms				
Breast	C50, D05	174.0-174.9, 233.0	13%F	>=35
Esophagus	C15, D00.1	150.1-150.9, 230.1	75%	>=35
Larynx	C32 , D02.0	161.0-.161.9, 231.0	50%M, 40%F	>=35
Lip, oral cavity, pharynx	C00-C14, D00.0	140.1-141.9, 143.0- 149.9, 230.0	50%M, 40%F	>=35
Liver	C22, D01.5	155.0-155.2, 230.8	29%	>=35
Cardiovascular				
Cardiomyopathy	I42.0 - I42.2, I42.5, I42.7- I42.9	425.1, 425.4, 425.9	40%M	>=35
Hypertension	I10-113, O10-O14, O16	401.0-404.9, 642.0, 642.2, 642.9	11%	>=35
Digestive System				
Cirrhosis	K71.7, K74.5-K74.6	571.5	74%	>=35
Duodenal Ulcers	K26	532.0-532.9	10%	>=35
Pancreatitis, acute	K85	577.0	47%	>=35
Pancreatitis, chronic	K86.1- K86.3, K86.9	577.1, 577.2, 577.9	72%	>=35
Other Diseases or Conditions				
Epilepsy	G40.3,G40.4,G40.6,G40.9	345.1, 345.3, 345.9	30%	>=15
Seizures	R56	780.3	41%	>=15
Tuberculosis	A16-A19	011-013, 017, 018	25%	>=15
Accident or Injury Causes : Motor vehicle traffic and non-traffic accidents	V02-V04, V09.0, V09.2, V12-V14, V19.0-V19.2, V19.4-V19.6, V20-V79, V80.3-V80.5, V81.0-V81.1, V82.0-V 82.1, V83-V86, V87.0-V87.8, V88.0-V 88.8, V89.0, V89.2	E810-E825	42%	>=0

Appendix A: Technical Notes

Disease Category	ICD-10 Code	ICD-9 Code	Attrib	Age
Diseases Indirectly Attributable to Alcohol (continued)				
Pedal cycle and other road vehicle accidents	V01, V05–V06, V09.1, V09.3–V09.9, V10–V11, V15–V18, V19.3, V19.8, V19.9, V80.0–V80.2, V80.6–V80.9, V82.2–V82.9, V87.9, V88.9, V89.1, V89.3, V89.9	E826-E829	20%	>=0
Water transport accidents	V90-V94	E830-E838	20%	>=0
Air & space transport accidents	V95-V97	E840-E845	16%	>=0
Accidental falls	W00-W19	E880-E888	35%	>=15
Accidents caused by fire	X00-X09	E890-E899	45%	>=0
Accidental drowning and submersion	W65-W74	E910	38%	>=0
<i>Suicides due to alcohol or drugs are now considered direct AOD-related deaths, other suicides are not apportioned. This brings our definitions into compliance with NCHS definitions.</i>				
Homicide & other purposely inflicted injury	X86–Y09, Y87.1	E960-E962, E962.1-E969	46%	>=15
Other	X31, W79, W50-W52, W20- W34, Y15-Y19	E901, E911, E917-E920, E922	25%	>=15
<i>Other category includes: Excessive cold, Choking on food in airway; Striking against or struck accidentally by objects or persons; Caught accidentally in or between objects; Accidents caused by machinery; Accidents caused by cutting and piercing instruments.</i>				
Diseases Directly Attributable to Drugs				
Drug psychoses	F11-F16, F18-F19	292	100%	>=0
Drug dependence syndrome	F11-F16, F18-F19	304	100%	>=0
Polyneuropathy due to drugs	G62.0	357.6	100%	>=15
Drug dependence during pregnancy	F11-F16, F18-F19	648.3	100%	>=0
Suspected damage to fetus from drugs	O35.5,	655.5	100%	>=0
Noxious influences affecting fetus	P04.4	760.7	100%	>=0
Drug reactions, intox., withdrawal specific to newborn	P96.1	779.4, 779.5	100%	>=0
Selected drug poisonings	R78,R78.1-R78.6, T38 ; excludes Y40-59.9 (therapeutic use)	962, 965, 967-971, 977 excludes E930-949	100%	>=0
Selected accidental drug poisonings	X40-X44	E850-E858	100%	>=0
Accidental Poisonings (magic mushrooms, huffing and other drug use)	X46-X49	E861-E869	100%	>=0
Nondependent abuse of drugs	F11-F16, F18-F19	305.2-305.9	100%	>=0
Assault by poisoning using drugs and medicaments	x85	E962.0	100%	>=0
Drug induced myopathy	G72.0	Not Available in ICD-9	100%	
Poisoning by drugs, accidentally or purposely inflicted	Y10-Y14	E980.0-E980.5	100%	>=0
Suicides attributable to drugs	x60-64	E950.0-E950.5	100%	>=0
Diseases Indirectly Attributable to Drugs				
AIDS (from IV drug use exposure)	B20-B24	042.0-044.9	5%	>=15
Cardiovascular				
Endocarditis	I33.0, I33.9	421.0, 421.9	75%	>=15
Other				
Hepatitis A	B15.9	70.1	12%	>=15
Hepatitis B	B16-B16.9	70.2, 70.3	36%	>=15
Hepatitis C	B17-B19.9	70.5, 70.9	10%	>=15

Appendix A: Technical Notes

Counties Like Us (CLU)

Knowing that your county has a particular rate for one of the indicators does not help you evaluate the importance of that indicator to your risk profile. You do not know if it is higher or lower than you could reasonably expect. It is more useful to compare your county rate to the state rate, which is the average for the whole state, and to other counties, especially counties that have some characteristics in common with your county. This is especially important when urban rates differ substantially from rural rates. The comparison we present is for a group of counties that are similar in characteristics related to prevention planning: population of young people (aged 10-24), the percentage of deaths in the county that are alcohol and drug-related, and a simple geographic division into Eastern and Western Washington. For each indicator the Counties Like Us rate is the average rate across all of the counties in the cluster.

The groupings for "Counties Like Us" are as follows:

Urban A*	King County
Urban B*	Clark**, Pierce, Snohomish, and Spokane
Urban C	Benton, Kitsap, Thurston, Whatcom, and Yakima
Rural A	Ferry, Franklin, Grant, Klickitat, Okanogan, Pend Oreille, and Skamania
Rural B	Adams, Asotin, Chelan, Columbia, Douglas, Garfield, Kittitas, Lincoln, Stevens, Walla Walla, and Whitman
Rural C	Clallam, Cowlitz, Grays Harbor, Island, Jefferson, Lewis, Mason, Pacific, San Juan, Skagit, and Wahkiakum

* For comparison, King County is compared to Urban B, but average scores for the indicators in Urban B do not include King County.

** Clark County was previously included in Urban C, not Urban B. Comparisons to versions of this report produced prior to June 2023 will likely have different values for Urban C and Urban B CLU rates.

Duplicated and Unduplicated Counts

In an unduplicated person count, each person is counted only once in a year for the specified activity or service type, even if they receive that service multiple times during the year. Examples include Temporary Assistance to Needy Families (TANF) Child Recipients, Food Stamp Recipients, and alcohol or drug treatment. Duplicated counts are made of events such as prison admissions, child victims in accepted referrals, or admission to a hospital for attempted suicide. For instance, for each identified child victim in an accepted referral, that "event" is counted. Therefore, a child identified as a victim in more than one referral during the year is included more than once. Additionally more than one victim can be identified in a single accepted referral. Both the victims and the referrals are duplicated.

Transitioning from Uniform Crime Reporting (UCR) to National Incident-Based Reporting System (NIBRS)

Over 80 years ago, standards were established for the Uniform Crime Reporting (UCR) Program so agencies could report their crime and arrest information in the same format and at the same level of detail and accuracy. Under the traditional UCR system agencies report monthly of the eight (8) "Part One" offenses and values of property stolen, as well as counts of arrests. The FBI Crime Index reports only designated Part One Crimes. These are criminal homicide, forcible rape, robbery, aggravated assault, burglary, larceny, motor vehicle theft and arson. This is now referred to as Summary UCR. Most law enforcement agencies report arrest and offense data to the Washington Association of Sheriffs and Police Chiefs (WASPC), which in turn provides data to the FBI's Uniform Crime Reporting Program (UCR).

In 1989, the FBI instituted a new crime-reporting system called the National Incident-Based Reporting System (NIBRS) to provide a more detailed and comprehensive view of crime in the United States. While Summary UCR collects only counts on eight (8) offense types, NIBRS collects information on twenty-three (23) different offenses. Some of the additional offenses in NIBRS are forcible and non-forcible sex offenses, fraud, kidnapping, and drug violations.

Washington State has transitioned to the NIBRS system for reporting. This was a costly staged process which was particularly difficult for smaller communities. Washington State became certified to begin submitting NIBRS data to the FBI in December 2006. Summary reporting was phased out and all reporting agencies began submitting NIBRS data by January 1, 2012. The rates for Part One offenses we previously reported should show no impact of the system change. However, the rates for total arrests by age group include all arrests for offenses reported which now cover the twenty-three offense categories rather than the previous eight categories. Care must be taken when interpreting the yearly trend of "total arrest" rates for an area. In areas where large amounts of arrests are likely for crimes not previously reported, a substantial increase in total arrests could be expected starting with the 2012 data.

Appendix A: Technical Notes

Uniform Crime Report - Non-Reporting Police Jurisdictions

Most law enforcement agencies report arrest and offence data to the Washington Association of Sheriffs and Police Chiefs (WASPC), which in turn provides data to the FBI's Uniform Crime Reporting Program. This is the source of our data. Some jurisdictions do not report all arrests and offenses, some report partial years, and some withhold certain categories of arrests or offenses. Reporting is voluntary for arrests and offenses. Offenses are more likely to be reported since some funding is associated with reporting. Offenses are incidence reporting. When more than one victim is involved an offence is filed for each victim. Multiple property violations performed at the same incident are counted as one offence.

However when both types of events happen, only the victim incidents are reported as offenses. Offenses focus on the nature of the crime, while arrests focus on the apprehended accused perpetrator. Many offenses occur without arresting perpetrators. Sometimes charges are dropped and sometimes no perpetrator is ever found. No perpetrator age can be assigned to offence data so the entire age range of population is used as the denominator. Prior to 2012 data reported to WASPC in NIBRS format, which was not yet compatible with UCR output reports, was only included in their reports to the FBI. We listed those jurisdictions as non-reporting in UCR although WASPC considered them to have reported. Only part one offenses are reported in the Uniform Crime Report, some agencies have no part one crimes to report. Those agencies are listed with zero events, not as non-reporting.

Information on the Non-reporting Population and Non-reporting Agencies are available only in the individual county, district, and locale level reports. Each area report shows how and when that area's police jurisdictions reported data to the Washington Association of Sheriffs and Police Chiefs. If your area is one with jurisdictions having a significant amount of incomplete data, be very careful that you adjust your risk assessment to reflect this. In other words, the reported arrest rates may not adequately reflect the entire area. This will be true especially in those cases where the non-reporting police jurisdictions have either very high or very low arrest rates, compared to the rest of the area.

In order to compensate for missing police reports, we have adjusted the denominator in the rate calculation so that it reflects only the proportion of the area for which we do have data. For instance, say area A, with a population of 40,000, has eight police districts. Now, if one of the police districts in the area did not report their arrests, the number of arrests would not be representative of the whole area. Therefore, we would not want to use the population of the whole area in the denominator because that would make the rate lower than it should be. The solution used in this report is to subtract the population of that missing police district from the area population. We follow the same procedure for police districts that report partial years: if they report only six months, we use only half of the population to calculate the rate.

Due to the uneven geographic distribution of crime, missing police data can cause spikes or dips in the trend data comparison of multiple consecutive years. We do not run into this problem in the state report because the county rates there (as opposed to the individual county reports) only report 5-year averages. However for individual county reports and reports for smaller areas like locales or districts the trend data can become unstable due to non-reporting. Alternately, the conversion of data from certain police jurisdictions to other areas like locales may not apportion directly causing too much of the data to be apportioned based on population rather than clearly assigned to one area. We use a weighted reliability index (WRI) to determine when the conversion is no longer reliable. An explanation of that process follows. We have tried to compensate for these and other issues by suppressing data which is likely to be affected.

CORE Conversion Process and Weighted Reliability Index

CORE obtains data from many government agency sources. The data are represented as events (e.g. # of teen births, # of crimes, # of clients) occurring within a given geographic unit. This geographic unit is generally the smallest that can be obtained from the agency source. For example, data may be available by school district, by zip code, by census tract or by police jurisdictions. CORE calls these geographic units the "source geography."

CORE data is usually reported at the geographic level of county or community – called in the rest of this report the "destination geography." Therefore, data usually needs to be converted from the "source geographies" to the "destination geography."

The conversion is based on an overlay process, in which the events occurring in small source geographies that are totally contained within the destination are combined with synthetic estimates of events occurring in source geographies that are partly within and partly outside the destination geography. The synthetic estimation is weighted by the population distribution between the source and destination areas. Therefore, it requires a small-scale count of the population underlying both source and destination geographies. This process is explained below through examples.

Appendix A: Technical Notes

Data being converted from a smaller geography (source geography) like school district to a larger geography (like a county) is usually fairly reliable because most of the smaller pieces fit neatly and wholly into the new geography. (See example 1).

The rectangles represent two possible data source geographies (one densely populated school district – Urban School District -- and one thinly populated school district – Suburban School District -- surrounding it). The large oval represents a report's destination geography such as county, locale or network.

The following statements refer to example 1:

All of the events occurring in the urban school district can be attributed entirely to the destination geography.

The events occurring in the split source geography (suburban school district, in this example) are distributed to the destination geography in the same proportion as the underlying population is distributed. If 40% of the suburban school district population lies within the destination geography, then 40% of its events are attributed to the destination geography.

These events are split by age, race and gender subgroups whenever possible, as are the populations. So the synthetic estimation is broken down that way also. If 40% of the young White population of the suburban school district lives in the destination geography, then 40% of the events occurring to young White people are attributed there. If, on the other hand, only 10% of the young American Indian population of the suburban school district lives in the destination geography, then only 10% of the events occurring to young American Indian people are attributed there.

While we can develop an algorithm to distribute all source geography populations to all destination geography populations, such a distribution will not always be reliable.

For example, see the situation depicted in Example 2.

Here we are trying to estimate the number of events contained in two very small destination geographies (the ovals). Could this synthetic estimate be reliable? Perhaps, if the small area within the ovals really is representative of the whole area -- but more likely not.

A statistic is needed to assist researchers in determining when a destination geography's events cannot be reliably estimated using these processes. For CORE, that statistic is the Weighted Reliability Index (WRI).

The amount of overlap between source and destination populations can vary from less than 1% to 99% -- only a little of a source population can live in a destination, or almost all of the source population can live in a destination.

The key underlying assumption behind the CORE Weighted Reliability Index is as follows: **When most of the population for the source geography is also in the destination geography, we can be more certain of the reliability of the estimation process.**

Therefore, the weighting process lets us calculate, for each source-geography/destination-geography combination, the reliability of each destination geography's estimate.

Example 1



Example 2

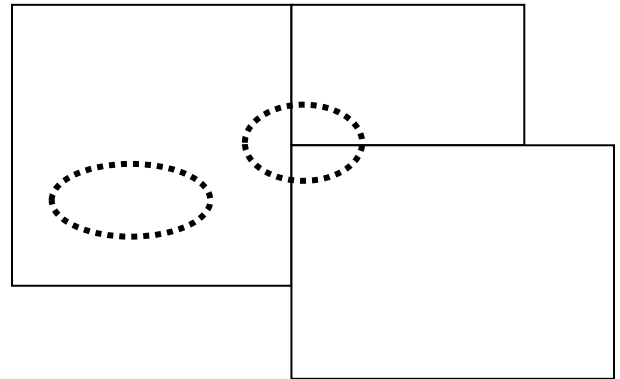

Appendix A: Technical Notes

In the figure for Example 3, for zip code 2 the source area population is mostly in the destination oval (encased in the dashed line), but the majority population from the other contributing source area is not.

Example 3



The oval represents the destination geography boundary -- the edge of a destination city. The rectangles represent the source geography boundaries for two zip codes. The numbers are population of people living in each place: 10 people live both in Destination City and in the first source (Zip code 1), and 900 people live both in Destination City and in the second source (Zip code 2).

The formula for Weighted Reliability Index for a single destination is the total weighted destination population as a percent of total population. To understand this formula, see the calculations below.

	Percent of source population attributed to destination	Multiplied by the population attributed to the destination	Amount of destination population imputed
zip code 1	$10/80 = 12.5\%$	* 10	1.25
zip code 2	$900/1000 = 90\%$	* 900	810.00
Total for Destination		910	811.25

In the above example, the Weighted Reliability Index for Destination City is $811.25 / 910 = 89\%$. Basically, 89% of the event locations were directly attributed to the area they occurred. Along with the WRI a cut point for reliable reporting is needed. When half or more of the events have been imputed to the destination geography, rather than directly attributed from the source geography, the data is considered unreliable and rates are suppressed.

Appendix A: Technical Notes

WRI for Areas with Non-Reporting of Data

There is a second way that data may become unreliable. Some police jurisdictions do not report data to the state sources, use a reporting method which cannot be included in our files, fail to report for either adults or juveniles, or report for only part of a year. This is particularly true for court data – arrests or offenses. In order to accurately evaluate the reliability of data conversions for destination geographies containing those jurisdictions, non-reporting jurisdiction populations were excluded from the calculations for WRI and the non-reporting jurisdiction issue is evaluated separately.

Partial Reporting, part of a year or part of a population, is also taken into consideration when computing the percentage of non-reporting in a destination geography. Adult and juvenile rates are evaluated separately. Some areas may pass for one, but not for the other due to their reporting habits. For partial year reporting the percentage of the year with data reported is used to evaluate each category.

Example 4



The second test of reliability is to determine whether the population for the rate is adequately represented. In this example, allow the numbers inside the oval to represent a population of 100 allocated to the destination geography. Two source jurisdictions are entirely located in the destination geography represented by the oval. Their events when reported would be directly attributed. The non-reporting jurisdiction would have its population of 50 excluded from the calculation for WRI, while the reporting jurisdiction would have its population included in the calculation. In this case the completely contained reporting jurisdiction would represent 30 of the remaining 50 population (60%) in the destination oval. The imputed portion is 40% allowing the destination geography to pass the first test for WRI.

CORE also requires that the excluded non-reporting jurisdiction population (50 of 100) are less than 50% of the total population for the destination geography. With an exclusion rate of 50%, this destination geography would fail the reliability criteria.

The reliability of arrest rates is calculated each year based on non-reporting. For five year rates, three out of five data years must be considered reliable by both tests and the average of the yearly WRI for all five years must reach the WRI cut point value.

Appendix A: Technical Notes

Rates: why is “raw data” converted to rates?

In order to make comparisons between counties and the state, and between counties that have different sizes, we use rates to describe an event in terms of a standard size population—either per 100 (percent), per 1,000 or per 100,000. For instance, what does it mean if County A has 42 alcohol retail licenses, and County B has 399? Does it mean that based on this indicator, the risk factor (Availability) is much higher in County B than it is County A? No, not if County B is a much bigger county. If County B is bigger, then the “rate” of liquor licenses per population might be the same or even lower. The only way to compare them is to convert the raw numbers to rates, based on the same population factor.

For instance:

County A: # of licenses – 42, # of persons (all ages) – 14, 297

County B: # of licenses – 399, # of persons (all ages) – 186,185

To calculate the rate per 1,000:

$$42 / 14,297 = .002937 \quad .002937 \times 1,000 = 2.94$$

$$399 / 186,185 = .002143 \quad .002143 \times 1,000 = 2.14$$

So the rate of alcohol retail licenses is 2.94 per 1,000 people in County A, and 2.14 per 1,000 people in County B.

Standardization of CORE Indicators

An individual indicator by itself is interesting because you can compare your county (school district, locale) to all other counties (school districts, locales), and to the state. You can also look at how the indicator changes over time. But it is more difficult to compare several indicators to each other, for example, if you want to see which indicator of risk is extremely high and which is just average. For instance, you cannot directly compare the number (or rate) of alcohol retail licenses to the number (or rate) of Food Stamp recipients—this would be like comparing apples and oranges and would not be meaningful.

The preferred way to compare different indicators is to find out how much each individual indicator varies from some common point; in CORE reports the point we use is the indicator’s value for the state. In more technical terms, we transform the original absolute rates to a common scale: the relative deviation from the state rate. This is called a standardized score, and is based on the mathematical calculation of the standard deviation. For a particular indicator, the county (school district, locale) with the highest absolute rate will have the highest standardized score. A standardized score of 1.2, for instance, means that the county’s rate is 1.2 standard deviations above the state rate, and a –1.2 would be 1.2 standard measures below the state rate. Approximately 95% of all counties (school districts, locales) in the state will fall between +2 and –2 standard deviations from the state rate.

Here is an example. Let’s say an indicator for extreme family economic deprivation (Food Stamp recipients per 100 people) has a standardized score of 2.5 and an indicator for availability of drugs (alcohol retail licenses per 1,000 people) has a score of 1.2. We can say that, other things being equal, the county (school district, locale) in question has a higher risk for extreme family economic deprivation than for availability of drugs.

CORE indicators are standardized using a formula similar to the calculation of a z-score. A typical z-score for an observation (a county, a locale, a school district) is calculated as a difference between an observation and the mean (average) of all observations, divided by the standard deviation for all observations. A CORE standardized score for a county (school district, locale) is instead calculated using the state rate in place of the mean for all counties (school districts, locales). A standardized CORE indicator avoids the problem of using an unweighted mean of all counties (school districts, locales) that would give counties of very different size equal weight, and therefore provides a more meaningful comparison.

CORE standardized indicators for counties are calculated using the following formula. The same formula is used for locales and for districts, by substituting locale or district rates for county rates in the formula.

$$\text{standardized score} = \frac{\text{county rate} - \text{state rate}}{\sqrt{\frac{\sum_{i=1}^N (\text{county rate}_{i} - \text{state rate})^2}{N}}}$$

Appendix A: Technical Notes

Graduation and Dropout Data Methodology Changes

Beginning with the 2011-2012 school year major changes were made in how to measure dropouts and graduation for students in Washington State. "Graduation Rate Calculations in Washington State", a March 2012 publication by the Office of Superintendent of Public Instruction, does an excellent job of explaining these changes. The following chart is an extract from that document (page 4).

How do the methods differ?

Estimated Cohort (old method) Prior to 2011-2012 school year	Adjusted Cohort (new method) 2011-2012 and beyond
Is a composite cohort. Uses dropout rates for all grades within one school year to determine an estimate of the number of students graduating.	Is an actual cohort; individuals are tracked over 4 years with adjustments made for transfers in/out.
Allows for alternate expected graduation year for students in special education or ELL programs.	Imposes concept of four-year timespan. There are no adjustments for Special Ed or Limited English students who are expected to take longer.
May adjust for deficient credits.	All students are expected to graduate four years after first entering 9th grade. Transfers from out of state or other districts who are credit deficient may not be reclassified into a lower grade.

Roadblocks to learning in our communities.

Academic Achievement, School Climate, and Extreme Family Economic Deprivation.

Academic Achievement:

The CORE measures academic achievement using three groups of indicators:

1. Poor Academic Performance on statewide tests (risk factor);
2. Students who graduate from high school (protective factor);
3. Students who drop out of high school, failing to complete their education (risk factor).

1. Student Assessment

The indicators for Poor Academic Performance, are available for grades 4, 7 and 10. The indicators are calculated as a percentage of students tested in each grade assessment. Earlier years of information are from the Washington Assessment of Student Learning (WASL). In 2009-10 the WASL was replaced by the Measurements of Student Progress (MSP) for grades 3 through 8 and the High School Proficiency Exam (HSPE) for grade 10. Some districts have chosen to test students in both grades 9 and 10 for the 10th grade assessment, giving freshmen a second chance to pass the test. Passing the HSPE is essential for high-school graduation. Ninth graders who were tested are included with the tenth graders in the calculation of the Academic Achievement indicator for grade 10.

2. Graduating from High School

According to the National Institute on Drug Abuse (NIDA), protective factors are characteristics that decrease an individual's risk for a substance abuse disorder. Among the protective factors listed are: aspirations or expectations to go to college, high commitment to schooling, education is valued and encouraged, and academic competence. Children who graduate share many of these protections, therefore, CORE has chosen to categorize On-time and Extended Graduation as protective factors. Two types of high school graduation rates are listed in the CORE reports, On-time Graduation and Extended Graduation.

For **On-time Graduation**, a student must graduate within four years by completion of the graduation requirements. The Estimated Cohort (old method) On-Time Graduation rate formula uses dropout rates discussed below; the formula is: $100 * (1 - \text{grade 9 dropout rate}) * (1 - \text{grade 10 dropout rate}) * (1 - \text{grade 11 dropout rate}) * (1 - \text{grade 12 dropout rate} - \text{grade 12 continuing rate})$. The on-time graduation rate is the inverse of the cumulative dropout rate with the senior class adjusted to remove those

Appendix A: Technical Notes

students who stay in school for more than four years from the calculation. The Adjusted Cohort (new method) rate divides the number of students graduating in their fourth year by the adjusted freshman cohort for those students.

Extended Graduation requires more resources and dedication from district staff. It includes those students who stay in school after their senior year and complete the graduation requirements. Districts which have high extended graduation rates may also have higher dropout rates since the students attempting extended graduation are also at highest risk of again dropping out. A large difference in the size of the on-time and extended graduation rates may indicate that a district or school is working hard to keep students in school or to have dropouts return to school and attempt to graduate. The Estimated Cohort (old method) Extended Graduation rate formula is: (the number of on-time and late graduates)/(the number of on-time graduates divided by the on-time graduation rate). The Adjusted Cohort (new method) rate is the number of students graduating within five years divided by the adjusted cohort for the freshman class of the graduates.

3. Dropping Out of High School

Two types of high school dropout rates are listed in the CORE reports, Annual (Event) Dropouts and High School Cohort (Cumulative) Dropouts.

The **Annual Dropout** rate measures the proportion of students enrolled in grades 9-12 who drop out in a single year without completing high school as a percentage of all students in grades 9 through 12 that year. When districts try new policies or projects to keep students in school the impact of those actions will be more immediately visible in this rate. This rate is much more difficult for the data provider to compute from data stored within the new cohort designations for students as it draws information from four separate cohorts. Data production during the transition to the new method will likely have at least one year of data which will probably never be produced. The formula and the data for this rate have not been changed by the new methodology.

The **High School Cohort Dropout** rate (may also be referred to as the longitudinal, cumulative, or freshmen cohort dropout rate) measures what happens to a single group (or cohort) of students over a period of time. This rate is most useful for seeing the long-term impact on the community. The Estimated Cohort (old method) Cohort (Cumulative) Dropout rate formula is: $100 - (100 * (1 - \text{grade 9 dropout rate}) * (1 - \text{grade 10 dropout rate}) * (1 - \text{grade 11 dropout rate}) * (1 - \text{grade 12 dropout rate}))$. The cohort rate is significantly higher than the annual rate for the same area as it measures the cumulative effect of the multiyear loss of students from their freshmen cohort. The Adjusted Cohort (new method) rate is the number of students dropping out prior to graduation divided by the adjusted cohort for the freshman class of the graduates.

School Climate:

Indicators listed under School Climate give an idea of how safe students may feel in their school or how committed they and their fellow students are to learning. These indicators are Weapons Incidents in School (rate per 1,000 students) and the protective factor, Regular Attendance, which replaced the risk factor Unexcused Absences for Students in Grades 1 to 8. When weapons incidents are common or it is acceptable for young students to frequently miss school without explanation the school climate is not conducive to learning.

Extreme Family Economic Deprivation:

Hungry students find it difficult to focus their attention long enough to learn. Those with inadequate housing or clothing may find it difficult to interact with their peers. There are three indicators which evaluate levels of poverty.

1. **Child Recipients of TANF (Temporary Assistance for Needy Families)** gives the rate of children from birth to 17 who receive income assistance. The child must be a citizen or legal alien and their caregiver must not have exceeded the 60 month maximum. There is a requirement for the adults to seek work and an income evaluation. Teen parents must attend school.
2. **Supplemental Nutrition Assistance Program (SNAP) Recipients.** The SNAP program was formerly called the Food Stamps program, and shows a more generalized level of need. While the persons must be citizens or legal aliens who seek work and meet the income guidelines there is no cutoff time limit for benefits.
3. **Students Eligible for Free or Reduced Price Lunch** gives a much broader look at poverty in your area. Children of people who are “working poor”, who have exceeded 60 months in benefits, are not legal aliens, or are not seeking work can still receive meals and free milk. The free guidelines are at or below 130 percent of the Federal poverty guidelines and the reduced price guidelines are between 130 and at or below 185 percent of the Federal poverty guidelines.

Appendix A: Technical Notes

However, there are other ways to qualify. Many persons earning a gross income up to 200% of the Federal Poverty Level apply for income assistance because their children are automatically eligible for free school lunch if they meet the adjusted income guidelines. These are sometimes called \$0 grants. Households receiving assistance under SNAP, TANF for their children, Food Distribution Program on Indian Reservations (FDPIR) or, with children who are homeless, fostered, runaway, migrant, or in Head Start Programs are eligible for free benefits. If any child or household member receives benefits under Assistance Programs all children who are members of the household are eligible for free school meals.

Suppression Codes for Yearly Trend Data

UN	Unreliable conversion of events to report geography, failure of weighted reliability index (WRI). The WRI evaluation process is further explained in the section labeled 'CORE Conversion Process and Weighted Reliability Index'.
SP	Suppressed by agreement with data provider when denominator is below agreed level and may compromise a person's rights to confidentiality.
SN	Small Number Sample. Geography has less than 30 events in the denominator. More reliable at 5 year level or for larger area.
NR	Not reliable due to non-reporting of police jurisdictions data. Fifty percent or more of the population is not represented by the data due to non-reporting jurisdictions.
--	Data which are unavailable and not expected to be provided at a later date. Signifies a gap in data collection such as during the COVID-19 pandemic.

Changes in Hospitalization Data

When CHARS was first developed there were basically two types of patients: inpatients and outpatients including emergency department. Since that time, however, a third category of patients has come into being, and has grown. These are known as "observation" patients. Some observation patients may be similar to outpatients in that their lengths of stay at the hospital can be measured in hours. Other observation patients are more like inpatients; their lengths of stay can be a full day – or longer. Up until May 2007 CHARS only collected data on inpatients. Observation patients with lengths of stay exceeding a day or more were previously not reported to CHARS. This situation becomes even more concerning because the designation of a patient as either an inpatient or an observation patient is based upon each patient's payer's criteria. Hence, one patient may be deemed an inpatient by their payer and have their data reported to CHARS, while another patient with exactly the same clinic conditions and treatments – but with a different payer – may be deemed an observation patient and did not have their data reported to CHARS in the past. Revisions have been made which add these observation events to CORE from 2008 forward. This will change the trend data for those years for any rate containing data from CHARS.

In addition to the inclusion of observation admissions, supplemental diagnosis fields and supplemental external cause fields have been added to the analysis of patient data. Previously analysis was limited to the first nine diagnosis and the first external cause code. Both of these changes may increase the rates seen in data trends for 2008 to the present.

Data on hospital stays after October 1, 2015 uses ICD-10 definitions. Both ICD-9 and ICD-10 categories used to define alcohol, drug, suicide and injury accidents are detailed in the section called Counting Alcohol- or Drug-related Deaths. CHARS events use only directly attributable diagnosis definitions.

Appendix B: Adjusted Population for Areas Not Reporting Arrests or Offenses

Pacific County

Populations subtracted for police agencies not reporting

Police agencies are not required to report arrests or offences to UCR/NIBRS, they do so voluntarily. For a variety of reasons, a jurisdiction may report part or none of the arrests or offences for a year. In these cases, the denominator is the population of the areas that did report. For example, if juvenile arrests for one agency are not reported, the juveniles for that jurisdiction are not included in the population denominator either.

The tables below show the values that comprise the adjustment for the community in this report for each age range we report.

- * "% Subtracted" is the percent of the community's population subtracted for non-reporting.
- * "Subtracted" is the amount subtracted.
- * "Persons" is the population of the entire community.
- * "Adjusted Pop" is the denominator used to calculate indicator rates.

We suppress the yearly rates when (1) 50% or more of the population of your community live in areas which did not report to UCR/NIBRS for the year, or (2) more than 40% of the reported events (arrests or offences) have been apportioned, or synthetically estimated, using the CORE Conversion Process described in the Technical Notes section. Note that if most of the crime in a community occurs in an area which did not report, the adjusted yearly rates would be artificially low.

See Uniform Crime Report - Non-Reporting Police Jurisdictions in the Technical Notes section for additional detail on the reason and method of subtracting population for non-reporting.

Indicators using All Arrests for 10-14 year olds as the denominator have 5 year rates which represent 89.3% of the population.

	2011	2012	2013	2014	2015	2016	2017	2018	2019	2020	2021	2022
% Subtracted	18.91	1.82	1.11	26.16	9.16	0.40	9.22	9.36	9.35	0.65	33.89	0.19
Subtracted, 10-14	188	18	11	259	91	4	93	96	97	7	366	2
Persons, 10-14	994	991	989	990	993	995	1,009	1,026	1,037	1,085	1,080	1,072
Adjusted Pop 10-14	806	973	978	731	902	991	916	930	940	1,078	714	1,070

Indicators using All Arrests for 10-17 year olds as the denominator have 5 year rates which represent 89.1% of the population.

	2011	2012	2013	2014	2015	2016	2017	2018	2019	2020	2021	2022
% Subtracted	18.74	1.89	1.22	25.51	8.70	0.55	8.70	8.76	8.83	1.10	35.26	0.51
Subtracted, 10-17	314	31	20	415	142	9	144	146	148	20	642	9
Persons, 10-17	1,676	1,641	1,638	1,627	1,633	1,642	1,656	1,667	1,676	1,818	1,821	1,778
Adjusted Pop 10-17	1,362	1,610	1,618	1,212	1,491	1,633	1,512	1,521	1,528	1,798	1,179	1,769

Indicators using All Arrests for adults as the denominator have 5 year rates which represent 92.6% of the population.

	2011	2012	2013	2014	2015	2016	2017	2018	2019	2020	2021	2022
% Subtracted	6.85	1.48	0.89	0.30	0.30	0.30	0.30	0.30	0.28	0.52	35.83	0.28
Subtracted, 18+	1,182	256	155	53	53	53	53	53	51	102	7,047	55
Persons, 18+	17,251	17,350	17,383	17,503	17,591	17,550	17,597	17,752	17,985	19,578	19,670	19,932
Adjusted Pop 18+	16,069	17,094	17,228	17,450	17,538	17,497	17,544	17,699	17,934	19,476	12,623	19,877

Indicators using All Offenses for persons 18+ as the denominator have 5 year rates which represent 92.7% of the population.

	2011	2012	2013	2014	2015	2016	2017	2018	2019	2020	2021	2022
% Subtracted	0.36	1.60	0.98	0.36	0.36	0.36	0.36	0.36	0.36	0.00	35.50	0.34
Subtracted, 18+	76	335	206	76	76	76	76	76	77	0	8,307	81
Persons, 18+	20,898	20,966	20,992	21,090	21,195	21,165	21,233	21,405	21,623	23,343	23,403	23,578
Adjusted Pop 18+	20,822	20,631	20,786	21,014	21,119	21,089	21,157	21,329	21,546	23,343	15,096	23,497

Appendix C: Incomplete or Missing Reporting of Arrests or Offenses by Agency and Year

Pacific County

Percent of Adult Arrests Not Reported to UCR/NIBRS by Year

Police agency jurisdictions which are located at least partially in this report's geography are listed below. The table shows the percentage of non-reporting by jurisdiction for each year (e.g. 100% means no reporting, blank means full reporting).

Jurisdictions	2011	2012	2013	2014	2015	2016	2017	2018	2019	2020	2021	2022
Ilwaco P.D.	8%											
Long Beach P.D.	8%											
Pacific Co. S.O.												
Pacific P.D.												
Raymond P.D.	8%											
Shoalwater Bay Tribal Police D	100%	100%	100%	100%	100%	100%	100%	100%	100%	100%	100%	100%
South Bend P.D.	67%	17%	8%									

Percent of Juvenile Arrests Not Reported to UCR/NIBRS by Year

Police agency jurisdictions which are located at least partially in this report's geography are listed below. The table shows the percentage of non-reporting by jurisdiction for each year (e.g. 100% means no reporting, blank means full reporting).

Jurisdictions	2011	2012	2013	2014	2015	2016	2017	2018	2019	2020	2021	2022
Ilwaco P.D.	25%											
Long Beach P.D.	42%											
Pacific Co. S.O.	8%											
Pacific P.D.												
Raymond P.D.	17%			100%								
Shoalwater Bay Tribal Police D	100%	100%	100%	100%	100%	100%	100%	100%	100%	100%	100%	100%
South Bend P.D.	92%	17%	8%	100%	100%		100%	100%				

Percent of Offenses Not Reported to UCR/NIBRS by Year

Police agency jurisdictions which are located at least partially in this report's geography are listed below. The table shows the percentage of non-reporting by jurisdiction for each year (e.g. 100% means no reporting, blank means full reporting).

Jurisdictions	2011	2012	2013	2014	2015	2016	2017	2018	2019	2020	2021	2022
Ilwaco P.D.												
Long Beach P.D.												
Pacific Co. S.O.												
Pacific P.D.												
Raymond P.D.												
Shoalwater Bay Tribal Police D	100%	100%	100%	100%	100%	100%	100%	100%	100%	100%	100%	100%
South Bend P.D.		17%	8%									