

HERNDON ELEMENTARY SCHOOL COMMUNITY MEETING



December 14, 2023

Team Introduction

- FCPS Design and Construction
 - Najib Hameed – Coordinator

- Consultant Design Team
 - Cooper Carry – Architect
 - Rinker Design Group – Civil Engineer
 - Adtek Engineers – Structural Engineer
 - Strickler Associates – MEP Engineer



COOPER CARRY



Project Timeline

- Schematic Design Phase Spring 2022
Design Feedback and Engagement Committee Meeting #1 05/31/2022
- Design Development Phase Summer 2022
- Intermediate Design Phase Fall 2022 – Winter 2022
Design Feedback and Engagement Committee Meeting #2 10/04/2022
- Final Design Phase Winter 2022 – Spring 2023
Community Meeting #1 03/20/2023
- Permit Phase Spring 2023 - Spring 2024
Community Meeting #2 12/14/2023
- Construction Start Spring 2024
- Final Completion Summer 2026

Project Scope

- FCPS 2021 Educational Specifications
 - Current Enrollment: 805
 - Current Capacity: 784
 - Proposed Design Capacity: 1,050
- Additions
 - Classroom Addition
 - Administrative Suite Addition
 - Cafeteria Addition
 - Courtyard Addition
 - Outdoor Classroom
- Renovation of Entire Existing Building
- Occupied Phased Construction

Herndon Elementary School Existing Site Plan

LEGEND

- EXISTING BUILDING
- EXISTING TRAILERS
- PAVED PLAY AREA
- PLAY AREA/FIELD
- MAIN ENTRY
- PROPERTY LINE

SITE AMENITIES

PLAYGROUND
PAVED PLAY AREA
2 - SOFTBALL FIELDS
SOCCER FIELD

PARKING

97 EXISTING PARKING SPACES

12 CURRENT BUSES FOR ARRIVAL AND DISMISSAL

CIRCULATION

- KISS & RIDE
- BUS



Site Plan Proposed

LEGEND

- EXISTING BUILDING
- ADDITION
- PLAY AREA/FIELD
- PAVED PLAY AREA
- MAIN ENTRY
- PROPERTY LINE

SITE AMENITIES

- PLAYGROUND
- PREK PLAYGROUND
- KINDERGARTEN PAVED PLAY AREA
- OUTDOOR CLASSROOM
- PAVED PLAY AREA
- 2 - SOFTBALL FIELDS
- SOCCER FIELD

PARKING

170 PROPOSED PARKING SPACES
(97 EXISTING)

14 PROPOSED BUSES FOR ARRIVAL AND DISMISSAL

CIRCULATION

- KISS & RIDE
- BUS

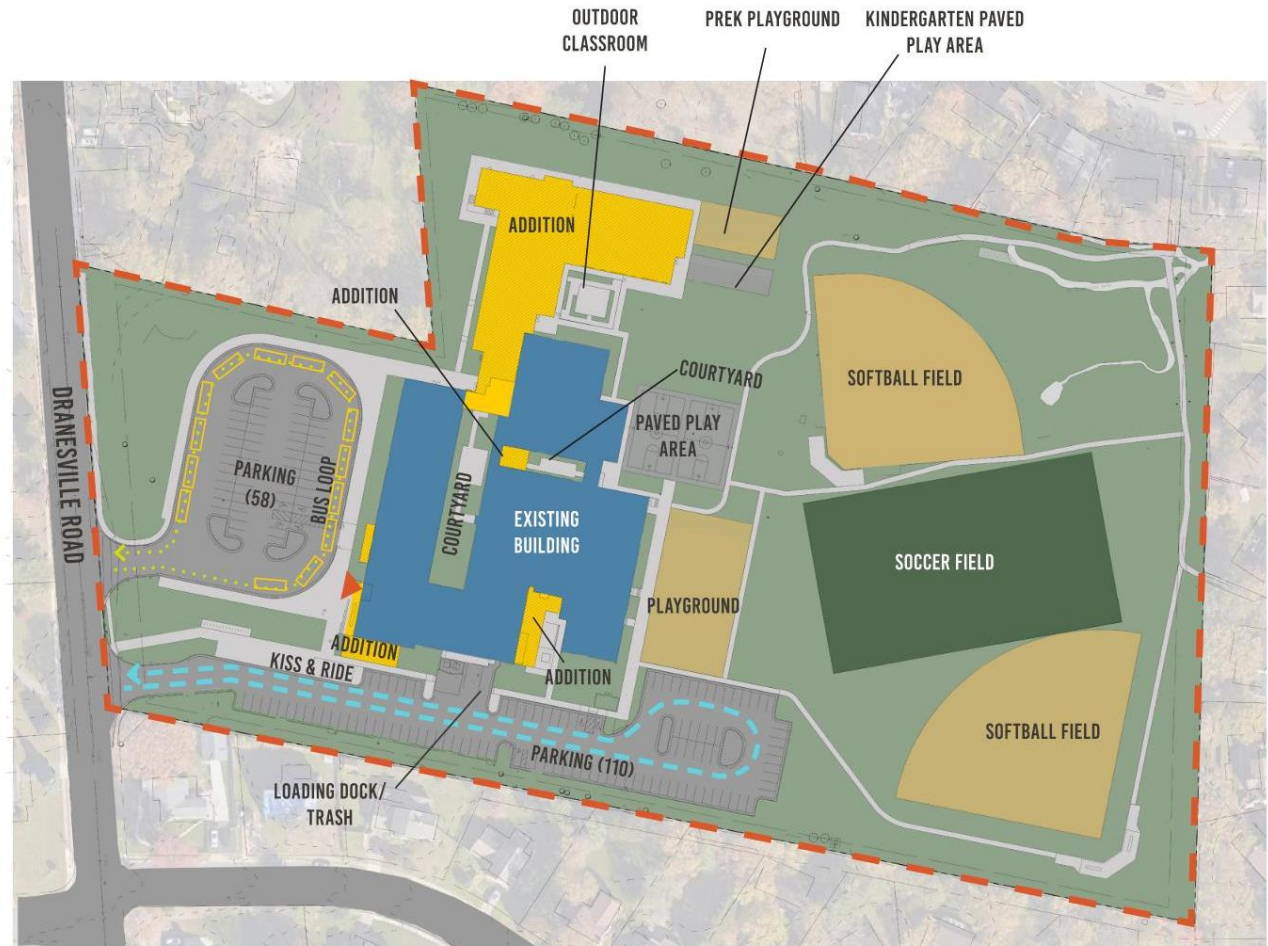

Floor Plan – Level 1

Existing



Floor Plan – Level 2

Existing



Aerial Perspective - Proposed

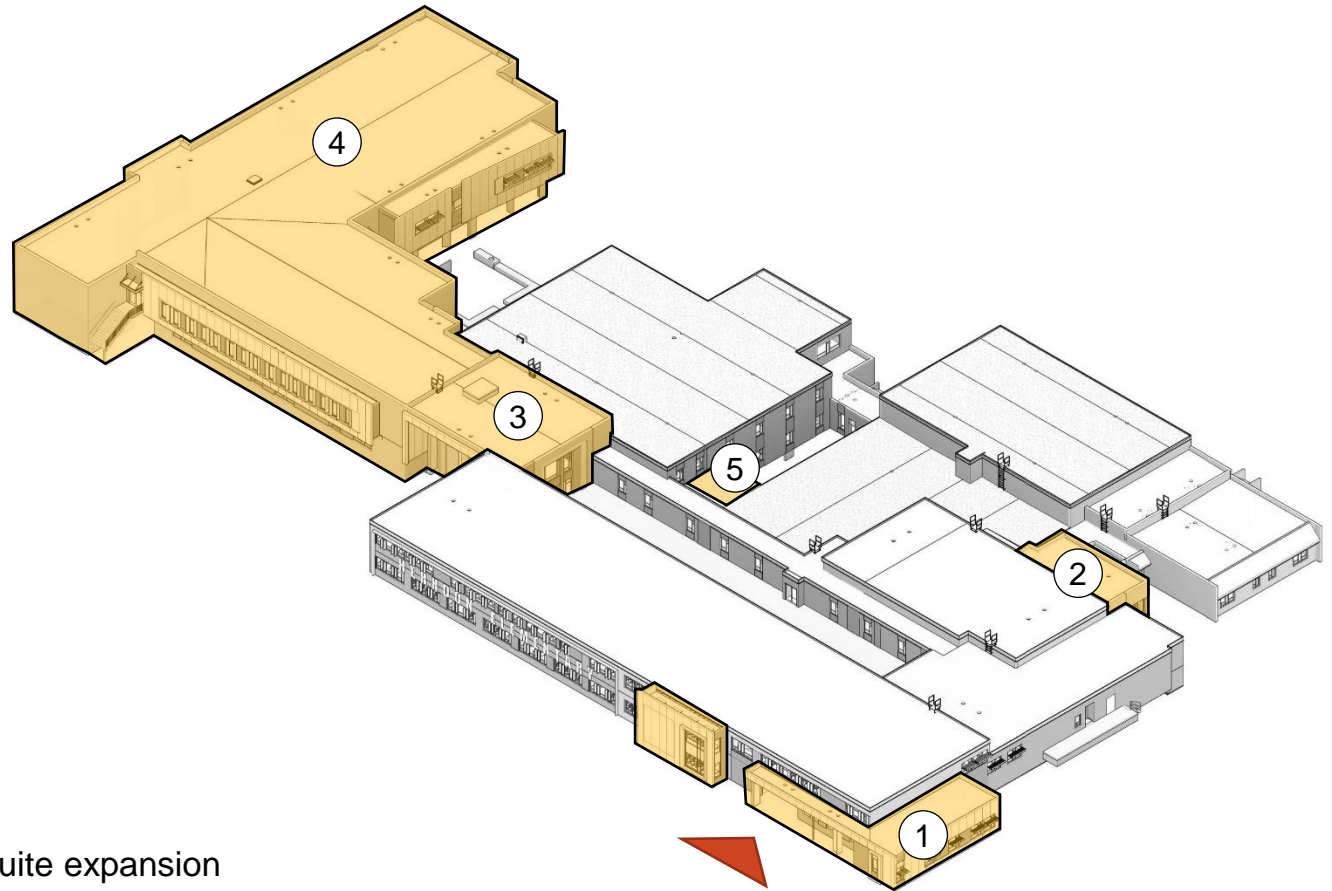

1. Administrative suite expansion
2. Cafeteria expansion
3. New central circulation
4. New library, music, art, and classrooms
5. Corridor connection

Proposed Floor Plan – Level 1

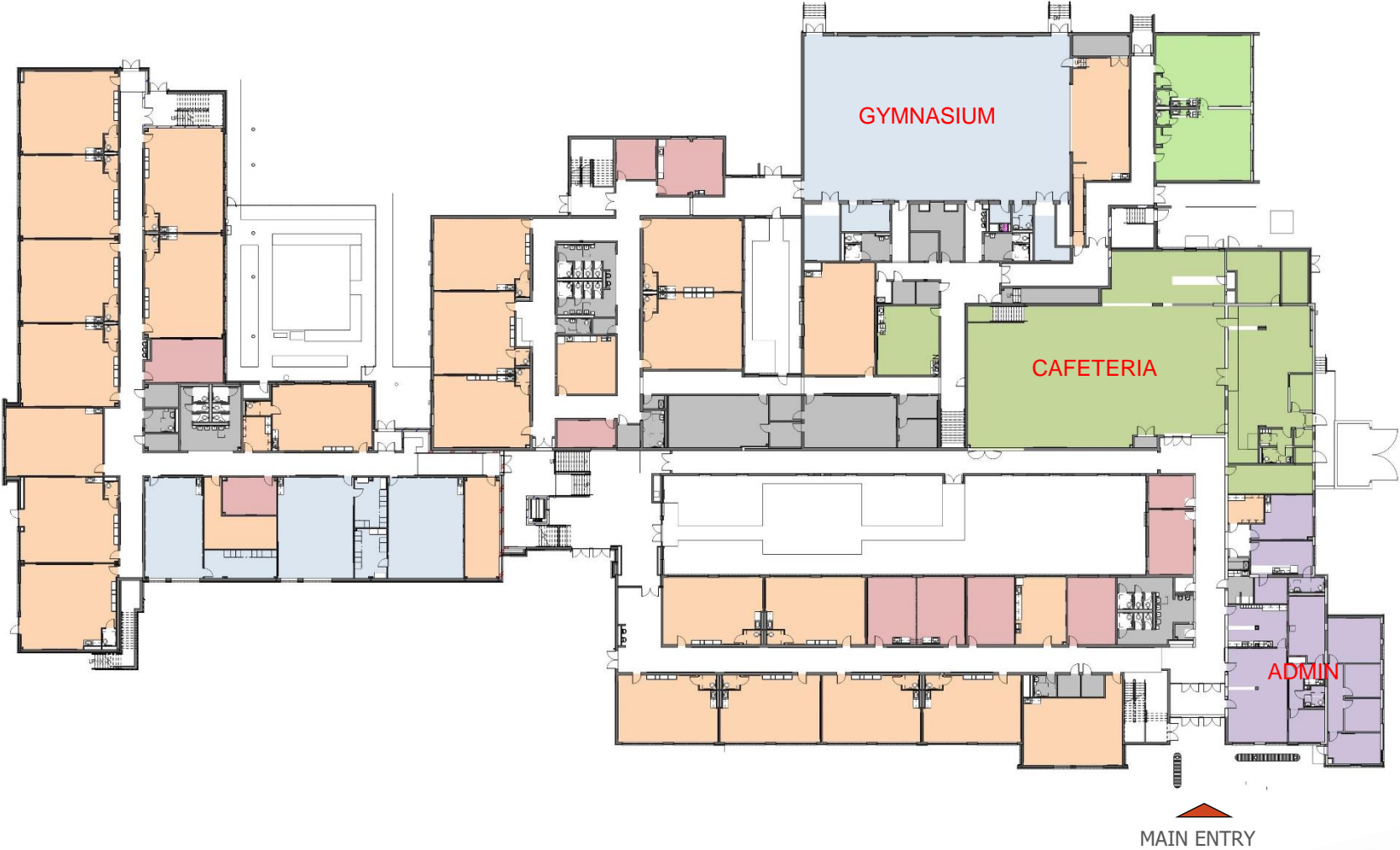

Proposed Floor Plan – Level 2

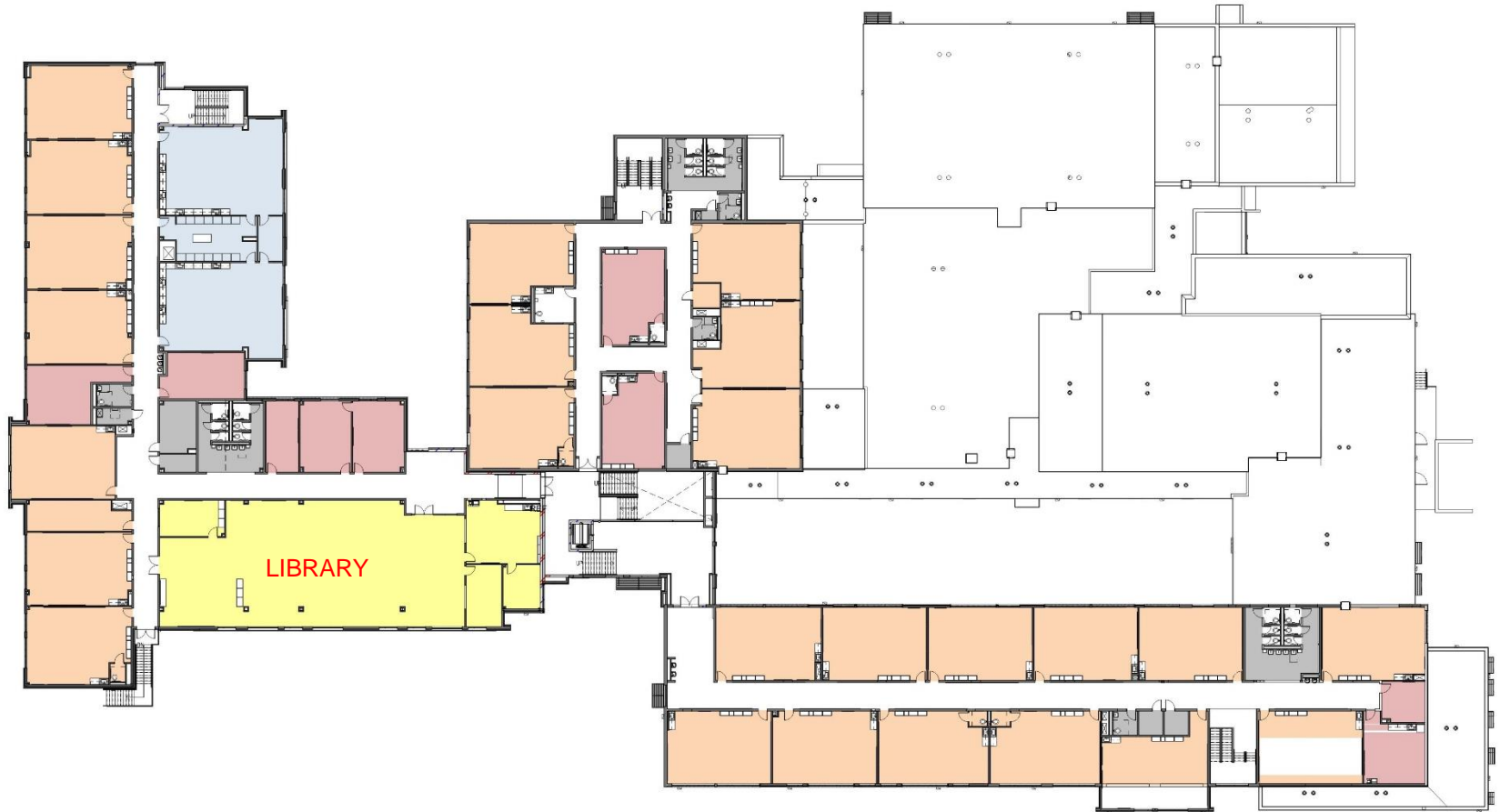

Existing Exterior View



STREET VIEW

Proposed Exterior View



STREET VIEW

Proposed Exterior View



MAIN ENTRY

Proposed Exterior View



COURTYARD

Proposed Exterior View



OUTDOOR CLASSROOM

Proposed Interior View



MAIN ENTRY

Proposed Interior View



'THE HIVE' – CENTRAL CIRCULATION

Proposed Interior View



CLASSROOM

Proposed Interior View



CAFETERIA

Proposed Interior View



LIBRARY

Proposed Interior View



GYMNASIUM

THANK YOU!

FOR MORE INFORMATION, GO TO WWW.FCPS.EDU AND SEARCH FOR
HERNDON ELEMENTARY

OR

<https://www.fcps.edu/herndon-elementary-capital-project>



www.fcps.edu