



2021

POPULATION, LABOUR AND EMPLOYMENT



POPULATION 2021 **98.51 Mill. persons**



Urban



Rural

Sex ratio at birth

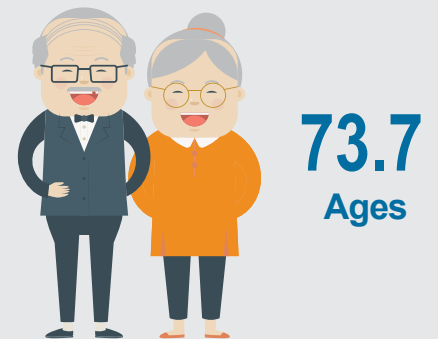

Life expectancy at birth

50.5 Mill. persons



Labour force at age 15+



49 Mill. persons
Employed population at 15+

3.22%
Unemployment rate
of labour force at working age



3.10%
Underemployment rate
of labour force at working age