

Contact Us

Head Office

189/190, Airline commercial area, khayaban-e-jinnah, lahore
Phone: 042 35955 162-4

Corporate Office

32-R, Johar town, Phase II, Lahore
Phone: 042 35956 231-2

Regional Office

Commercial Area C-12,
Kazimabad, Karachi
Phone: 0333 3291 739

 0333 3330 928 | 042-111-111-194

 www.ittefaqgroup.pk

Find us at

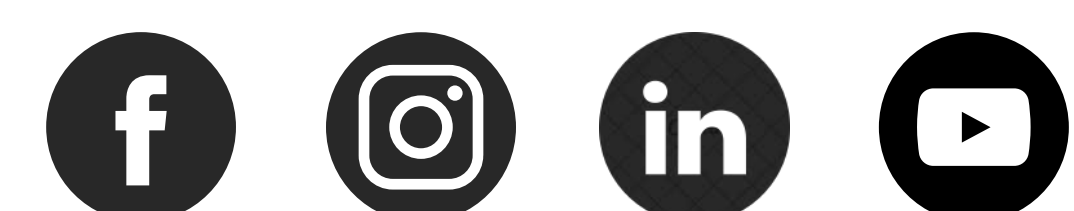

A PREMIUM CONSTRUCTION GROUP

SINCE 1986

COMPANY PROFILE

ITTEFAQ GROUP OF COMPANIES

ITTEFAQ GROUP HAS BEEN A KEY CONTRIBUTOR TO THE CONSTRUCTION INDUSTRY OF PAKISTAN SINCE 1986, PROVIDING VERSATILE SOLUTIONS FOR BUILDING, DESIGNING, AND PRODUCING PRODUCTS AND SERVICES THAT MEET CHANGING MARKET DYNAMICS IN A COST-EFFECTIVE WAY. WITH A RICH LEGACY OF MILESTONES, THE GROUP NOW OPERATES ACROSS MULTIPLE DOMAINS IN THE CONSTRUCTION INDUSTRY.



ITTEFAQ BUILDING SOLUTIONS HAS BEEN A TRUSTED NAME IN THE CONSTRUCTION INDUSTRY IN PAKISTAN SINCE 1986. WE SPECIALIZE IN CIVIL CONSTRUCTION CONTRACTING FOR LARGE-SCALE COMMERCIAL AND INDUSTRIAL PROJECTS, AND TAKE GREAT PRIDE IN OUR REPUTATION AS ONE OF THE MOST RELIABLE AND TRUSTED COMPANIES IN THE FIELD.

ELECTRO-MECHANICAL SOLUTIONS HAVING OUR SPECIALIST TEAM OF ELECTRICAL AND MECHANICAL ENGINEERS SPECIALIZES IN PROVIDING COMPREHENSIVE CONTRACTING SOLUTIONS FOR MECHANICAL, ELECTRICAL, HVAC, FIRE FIGHTING & PLUMBING WORKS. FROM START TO FINISH, WE ARE DEDICATED TO DELIVERING HIGH-QUALITY RESULTS FOR YOUR PROJECT.

ITTEFAQ CONCRETE SOLUTIONS PROVIDES INDUSTRY STANDARDIZED PRECAST CONCRETE PRODUCTS AND PAVING STONES TO CATER ALL YOUR RESIDENTIAL, INDUSTRIAL AND COMMERCIAL NEEDS.

PRE-ENGINEERED BUILDING SOLUTIONS PROVIDES A COMPLETE END TO END SOLUTION, FROM CONCEPT AND DESIGN TO THE ACTUAL DELIVERY OF THE BUILDING. OUR ENGINEERS PLAN PROJECTS IN THE MOST ECONOMICAL, ENERGY EFFICIENT AND SUSTAINABLE WAYS POSSIBLE.

ITTEFAQ READY MIX HAS STATE OF ART COMMERCIAL SETUPS FOR SUPPLY OF READY MIX CONCRETE AT LAHORE AND PORT QASIM. HAVING THE BEST TEAM IN BUSINESS, WE AIM TO PROVIDE QUALITY CONTROLLED OPERATIONS FROM BATCHING TO DELIVERY AT SITE.

ITTEFAQ HOUSING SOLUTIONS OFFERS TOP-QUALITY RESIDENTIAL CONSTRUCTION, INTERIOR AND FINISHING WORKS. OUR COMMITMENT TO QUALITY ENSURES AN AESTHETICALLY PLEASING AND FUNCTIONAL HOME FOR YOU.

4 DECADES
OF EXCELLENCE

300⁺
SUCCESSFULLY
COMPLETED PROJECTS

20 MILLION⁺
TOTAL SQUARE FEET
BUILT

CA-NO LIMIT
CONTRACTOR



VISION, MISSION & VALUES

VISION

ITTEFAQ GROUP's vision is its people who are expanding the horizon with system development, innovations and professionalism to become the leading group providing versatile services in region

MISSION

To establish ourselves as the premier group in the region, providing comprehensive construction services. Our aim is to tap into the potential of the talented youth in this country and contribute to the advancement and growth of our beloved Pakistan.

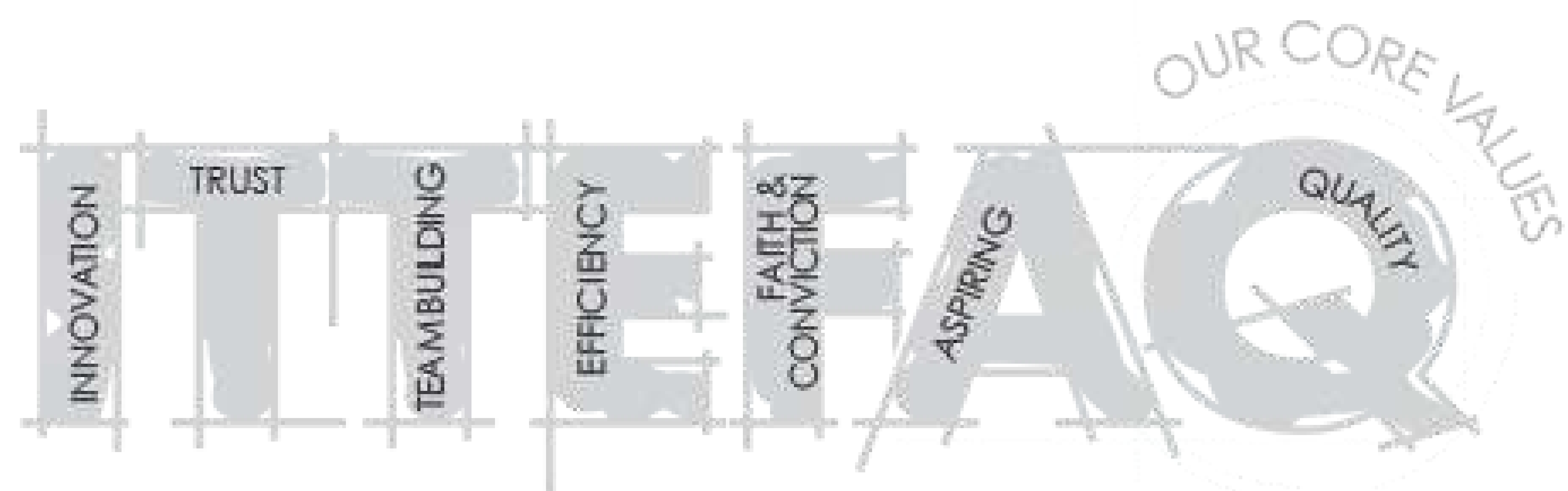

QUALITY HEALTH & SAFETY



QUALITY HEALTH & SAFETY

ITTEFAQ GROUP has gained a reasonable market position, over the years through unparalleled Management competence and high standard and productivity, maintains its strong position of ushering new opportunities in the market.

Our success is measured by client satisfaction through long term business relations with clients and subcontractors / suppliers, and on time execution and completion of projects within budget.

ITTEFAQ GROUP is a general construction company specializing in civil construction of residential, commercial and industrial buildings and is hereby committed to:

- Hold Senior Executives, Directors, Senior Staff and employees responsible for the Quality, Health, Safety and protection of the Environment in its daily activities.
- Recognize the need to work according to international standards and will endeavor to ensure that the company and its contractors comply with current Quality, Health, Safety and Environmental Ministerial Orders, Legal and Other Requirements.
- Supply sufficient resources towards the achievement of a pro-active Quality, Health, Safety & Environmental (QHSE) culture.
- Ensure that all employees and others involved on our projects work in a safe and healthy environment to prevent injuries and sickness and other adverse impacts to the environment.
- Assume every preventive measure in the identification and assessment of risk associated areas towards the occurrence of incidents.
- Train and inform employees effectively of their collective roles and responsibilities in the execution and sustainability of the company's set goals and objectives.
- Carry out regular / periodic QHSE inspections and maintain an incident prevention program that records corrective and preventive actions.
- Provide timely, cost-effective quality general contracting services while maintaining Company values.
- Maintain and continually improve the effectiveness of QHSE Management System.
- Provide clients with exemplary service, as one of the leading Contractor in the growing and challenging market through quality & excellence in the construction field.
- Prevent pollution, reduce waste and minimize the consumption of resources.

Signature: Khalid Bashir
CEO



ITTEFAQ BUILDING SOLUTIONS

ITTEFAQ BUILDING SOLUTIONS HAS ESTABLISHED ITS NAME IN THE FIELD OF CONSTRUCTION MANAGEMENT, PLANNING, DESIGNING AND EXECUTION. THE COMPANY HAVE SUCCESSFULLY COMPLETED MEDIUM AND LARGE SIZE CONSTRUCTION PROJECTS TO THE UTMOST SATISFACTION OF CLIENTS. ITTEFAQ BUILDING SOLUTIONS IS CURRENTLY ASSOCIATED WITH MANY PROJECTS RANGING FROM INDUSTRIAL, COMMERCIAL AND INSTITUTIONAL SECTOR TO HIGH RISE STRUCTURES.



SARFRAZ RASHEED
EXECUTIVE DIRECTOR



RAHEEL KHAN
EXECUTIVE DIRECTOR

SERVICES:

CONTRACTING: WE HAVE HIGHLY SKILLED AND PROFESSIONAL TASK FORCE THAT DEALS IN CONSTRUCTION. OUR ENGINEERS AND EXPERTS CLOSELY MONITOR CONSTRUCTION MANAGEMENT OF YOUR PROJECT. WHERE, WE EXTEND THE CONTRACTING SERVICES FROM PLANNING AND DESIGNING TO SUPERVISION AND EXECUTION ENSURING OUR FULL COMMITMENT.

STRUCTURE DESIGN AND ANALYSIS: WE PROVIDE YOU THE MODIFIED DESIGNS AND STRUCTURES ACCORDING TO YOUR NEED AND APPLICATION WITH ANALYSIS. WHICH, WILL HELP IN YOUR PROJECT GROWTH AND DEVELOPMENT. THE OVERALL VALUE ENGINEERING PROCESS NOT ONLY MAKES YOUR PROJECT, COST EFFECTIVE BUT ALSO SATISFIES THE PROJECT'S LIFETIME PROJECTION.

TURNKEY SOLUTIONS: IBS (ITTEFAQ BUILDING SOLUTIONS) PROVIDES EXCEPTIONAL WORKING EXPERIENCE TO ITS CLIENTS BY PROVIDING TURNKEY SOLUTIONS. WE TAKE COMPLETE RESPONSIBILITY FOR YOUR PROJECT AND PROVIDE 360 DEGREE SERVICES. WHICH MEANS THE TEAM OF EXPERTS AT OUR COMPANY WILL FACILITATE YOU FROM CONSTRUCTION MANAGEMENT PROCESS TO QUALITY MAINTENANCE OF IT.



PROJECT MANAGEMENT: WE HAVE A TEAM OF QUALIFIED AND EXPERIENCED INDIVIDUALS THAT PROVIDE STRATEGIC PLANNING AND SUPPORT TO CLIENTS WITH PROJECT MANAGEMENT SERVICES. WHERE, WE TAKE COMPLETE RESPONSIBILITY OF PRODUCTS AND SERVICES QUALITY. OUR TASK FORCE DEDICATEDLY WORKS FOR ENSURING QUALITY CONTROL AND MAINTENANCE.

EPC: IBS (ITTEFAQ BUILDING SOLUTIONS) PROVIDES COMPLETE ENGINEERING, PROCUREMENT AND CONSTRUCTION SERVICES ON DEMAND AS WELL. WE TAKE FULL RESPONSIBILITY FOR DESIGNING, PROCURING, AND CONSTRUCTING A PROJECT AND PROVIDE END-TO-END SOLUTIONS FOR ALL ASPECTS OF A PROJECT, FROM INITIAL DESIGN TO FINAL CONSTRUCTION, ENSURING THAT THE PROJECT IS COMPLETED ON TIME, WITHIN BUDGET, AND TO THE REQUIRED QUALITY STANDARDS.

VALUE ENGINEERING: WE OFFER VALUE ENGINEERING SERVICES FOCUSED ON OPTIMIZING THE COST, QUALITY, AND PERFORMANCE OF CONSTRUCTION PROJECTS WHILE MEETING THE CLIENT'S NEEDS AND EXPECTATIONS. IT INVOLVES ANALYZING EVERY ASPECT OF THE PROJECT, FROM THE MATERIALS AND DESIGN TO THE CONSTRUCTION METHODS AND PROCESSES, TO IDENTIFY OPPORTUNITIES FOR COST SAVINGS AND VALUE IMPROVEMENT. IT IS A COLLABORATIVE PROCESS THAT INVOLVES ALL STAKEHOLDERS, INCLUDING THE CLIENT, THE DESIGN TEAM, AND THE CONTRACTORS, WORKING TOGETHER TO ACHIEVE THE BEST POSSIBLE OUTCOME.



PROJECT MANAGEMENT

WE UNDERSTAND THAT CONSTRUCTION PROJECTS REQUIRE EXCEPTIONAL PROJECT MANAGEMENT SKILLS TO ENSURE THEY ARE COMPLETED SUCCESSFULLY, ON TIME AND WITHIN BUDGET. OUR EXPERIENCED TEAM MANAGES MULTIDISCIPLINARY PROJECTS OF VARIOUS COMPLEXITIES, RANGING FROM RISK MANAGEMENT, PLANNING AND DESIGN TO EXECUTION AND QUALITY ASSURANCE. OUR CERTIFIED **PROJECT MANAGEMENT PROFESSIONALS (PMP)** PROVIDE STRATEGIC PLANNING AND SUPPORT SERVICES TO CLIENTS, ENSURING TRANSPARENCY AND CLEAR COMMUNICATION THROUGHOUT THE PROJECT.

WE TAKE GREAT CARE IN ENSURING THE HEALTH AND SAFETY OF OUR TEAM AND THOSE ON THE JOB SITE, WITH EXTENSIVE MEASURES IN PLACE TO MINIMIZE RISK AND PREVENT ACCIDENTS. BY DRAWING ON OUR WIDE-RANGING EXPERTISE AT ITTEFAQ BUILDING SOLUTIONS, WE CAN ENSURE SUCCESS FOR ALL STAKEHOLDERS. WE COLLABORATE WITH OUR CLIENTS FROM THE OUTSET, UNDERSTANDING THEIR NEEDS AND DEFINING PROJECT GOALS EARLY ON, THUS ENABLING US TO WORK EFFECTIVELY AND DELIVER SUCCESSFUL OUTCOMES.





SAZGAR ENGINEERING

CLIENT:
SAZGAR ENGINEERING PVT. LTD.

PROJECT:
Construction of Production Halls and Allied Structures (470,000 sqft)

LOCATION:
Raiwind, Lahore

CONSULTANT:
Kalim Siddiqui & Associates

SECTOR: AUTOMOBILE

The scope of our project is expanded to the construction of several production halls. This is an RCC Structure of 70,000 square feet that includes office blocks, Labor colony, mosque, canteen, security office, OHWT and UGWT. Moreover, the construction of PEB building will be spread over 150,000 square feet, which will be 30 feet high. This also includes production halls, external electrification and external works like firefighting system as well as external pavement area of 250,000 square feet. The complete design is handled by consultants, Kalim Siddiqui and Associates.







Volkswagen

VOLKSWAGEN

CLIENT:
PREMIER MOTORS LIMITED

PROJECT:
Construction of Volkswagen Car Plant and Plumbing Works (800,000 sqft)

LOCATION:
Hub, Baluchistan

CONSULTANT:
AA Associates

SECTOR: AUTOMOBILE

Ittefaq Group feels proud to have this project in its portfolio which is state of the art car plant with approximate covered area of 800,000 square feet and approximate concreting of 49,500 cubic meter and 2800 Ton Steel. This project includes civil works along with plumbing works.





PROJECT



CLIENT



LOCATION





ATS SYNTHETICS

CLIENT:
ATS SYNTHETICS PVT. LTD.

PROJECT:
Construction of PU Production Halls (400,000sqft)

LOCATION:
Defense Road, Lahore

CONSULTANT:
ATL Design Studio

SECTOR: CHEMICAL



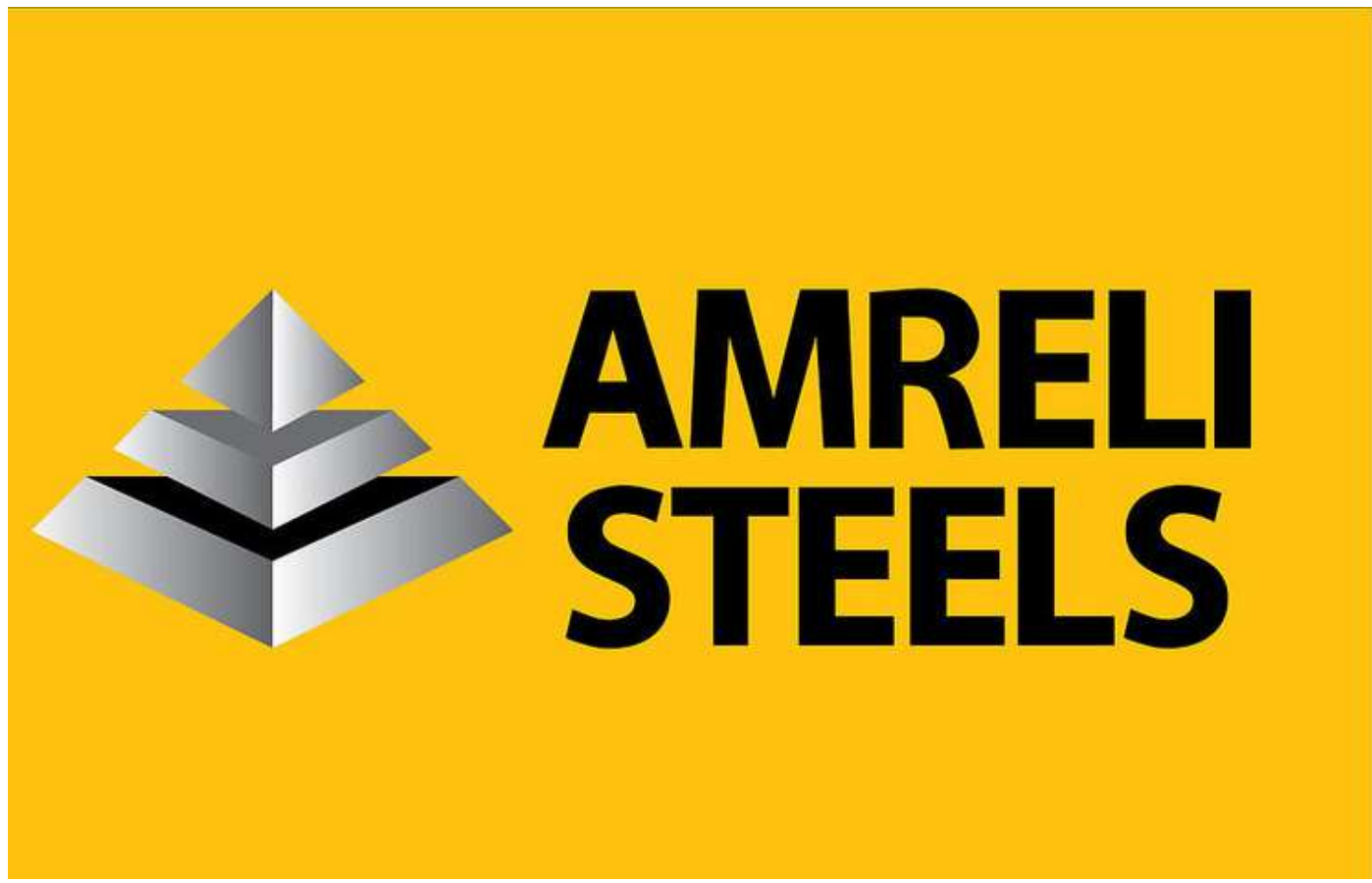

SECTOR: COMMERCIAL

AMRELI STEELS

CLIENT:
AMRELI STEELS PVT. LTD.

PROJECT:
Construction of Admin block

LOCATION:
Dhabeji

CONSULTANT:
KORUS Engg. Pvt. Ltd





AMRELI STEELS

CLIENT:
AMRELI STEELS PVT. LTD.

PROJECT:
Construction of Steel Mills (400,000 sqft)

LOCATION:
Dhabeji

CONSULTANT:
KORUS Engg. Pvt. Ltd

SECTOR: STEEL

The scope of our project is expanded to the construction of Largest Steel Rerolling Mill capacity in Pakistan. It is a PEB and RCC structure spreading over the area of more than 400,000 square feet. There is a huge amount of shuttering and other equipment involved in the building process. Also, the procedure involves the use of ready mix concrete for which batching plant is installed at the construction site. The project consultant for Amreli Steel is KORUS Engg. Pvt. Ltd.

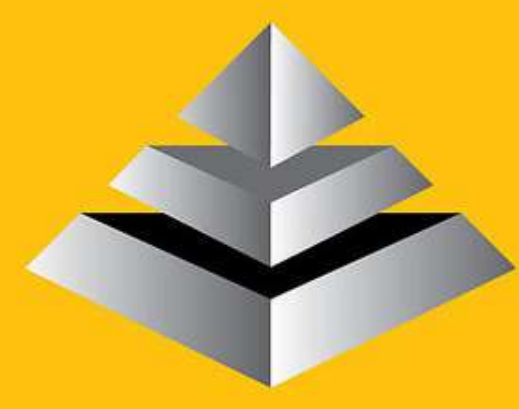

**AMRELI
STEELS**





KAMRAN STEEL
Shaping the Future

SECTOR: STEEL

KAMRAN STEEL

CLIENT:
KAMRAN STEEL (PVT.) LTD.

PROJECT:
Civil works of Re Rolling Mill and Construction of Electric Control Room.
(55,000 sqft)

LOCATION:
Sheikhupura

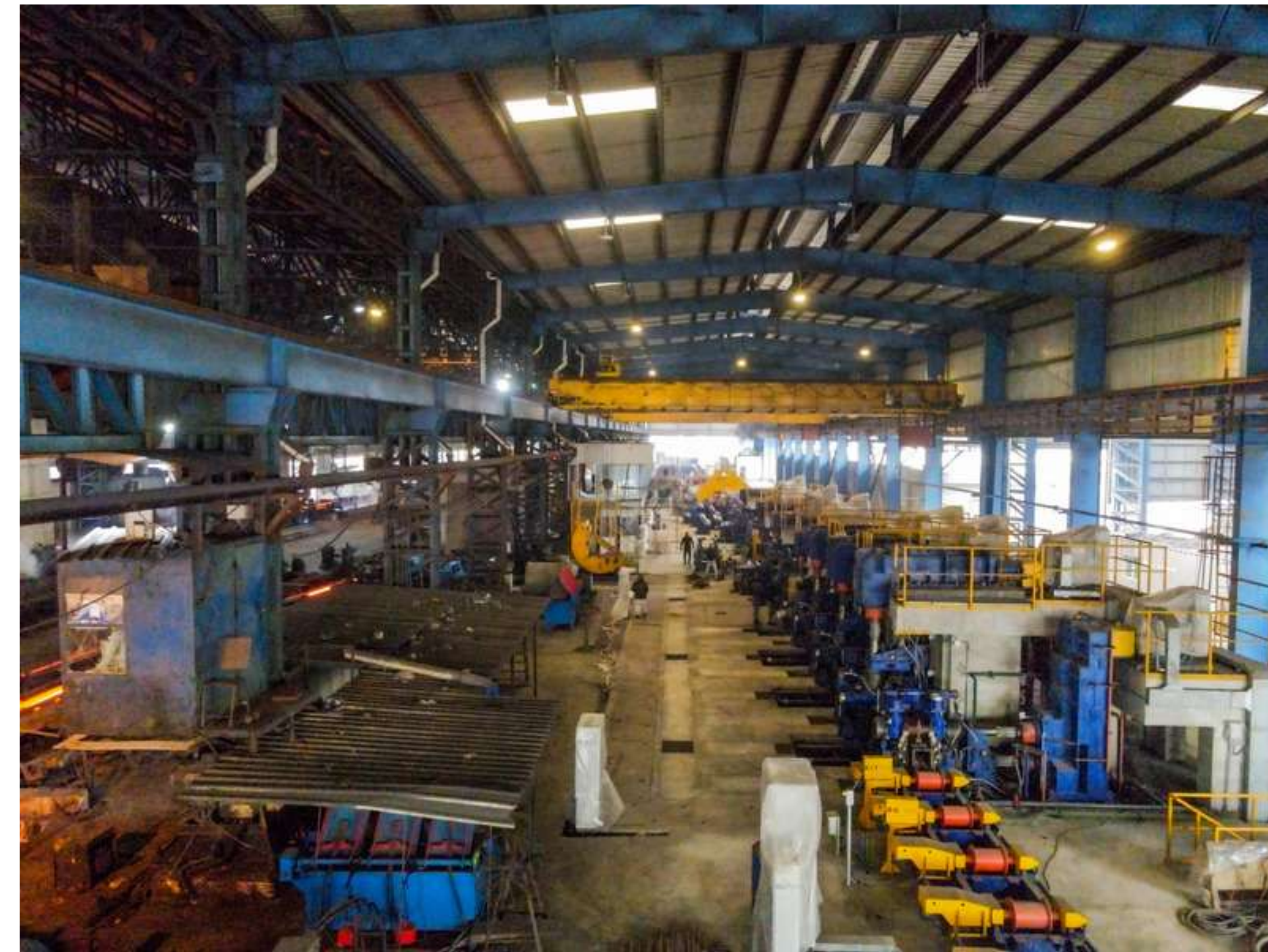



SIDDIQSONS TINPLATE

CLIENT:
SIDDIQSONS TINPLATE LIMITED

PROJECT:
Civil works of Re Rolling Mill (353,000 sqft)

LOCATION:
Hub, Baluchistan

CONSULTANT:
A.A. Associates

SECTOR: STEEL



SECTOR: STEEL

HORIZON STEEL

CLIENT:
HORIZON STEEL (PVT.) LTD.

PROJECT:
Construction of Steel Mill –
Strand & Wire (120,000 sqft)

LOCATION:
Port Qasim, Karachi

CONSULTANT:
KORUS Engg. Pvt. Ltd





BEJAAN RESORT

CLIENT:
MR. ANWAR AMAN

PROJECT:
Turn-key construction of 5 star resort including Civil Construction, MEP works, PEB structures & Finishing works. (125,000 sqft.)

LOCATION:
Chitral

CONSULTANT:
Ali Arshad Associates

SECTOR: HOSPITALITY



The BEJAAN resort is being constructed and set up by well-known Chitrali American businessman and Entrepreneur Anwar Aman who originally hails from the Lot Kooch valley of Chitral. The 80-bedded Hotel, having two restaurants and a hall with 500-person sitting capacity. The facility was being set up in collaboration with private sector, adding that concerted efforts were being made to encourage Private sector invest in the promotion of the tourism sector.

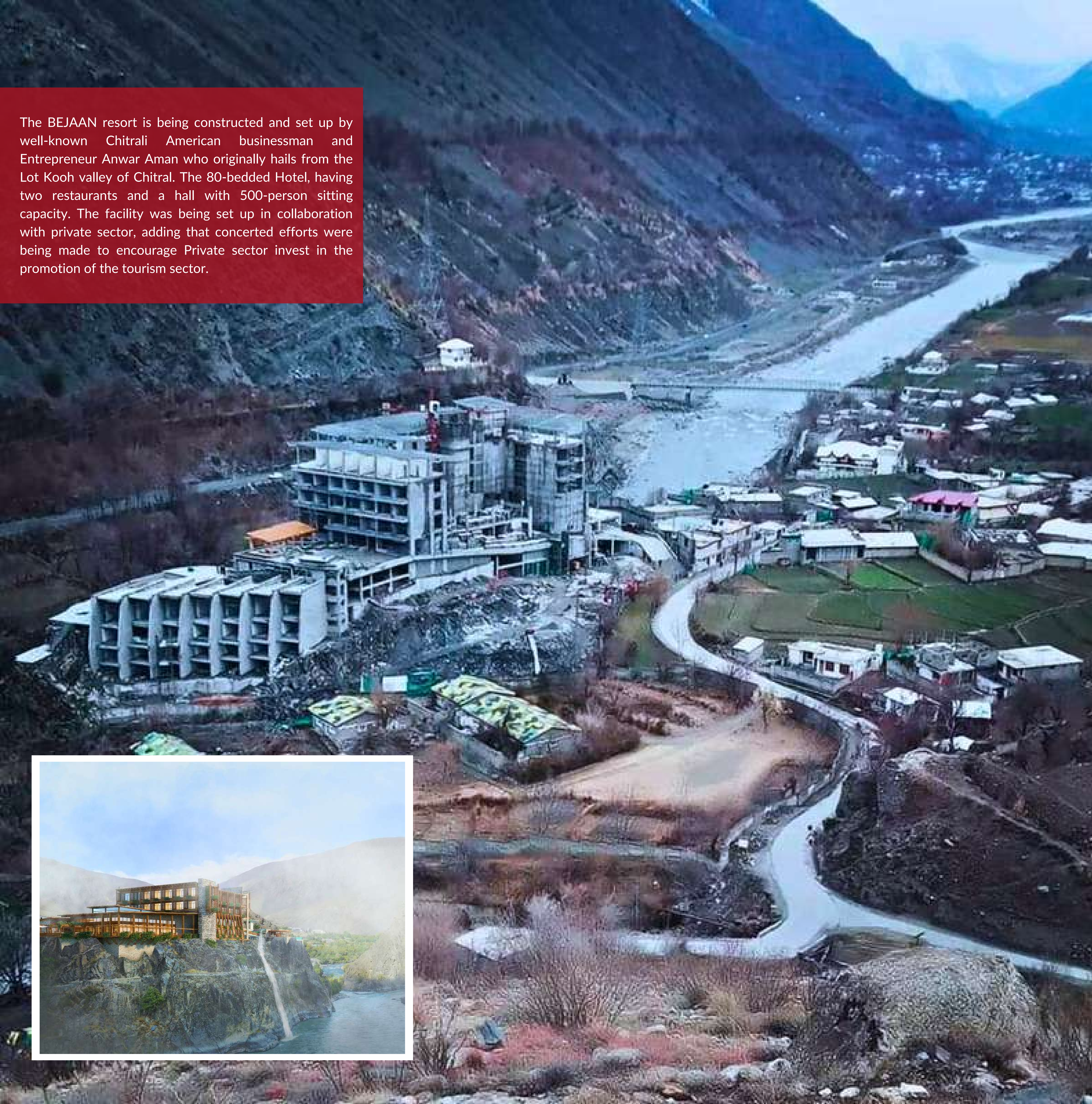



THE NISHAT

NISHAT BOUTIQUE HOTEL

CLIENT:
NISHAT HOSPITALITY

PROJECT:
Civil, MEP and Finishing Works of Nishat Boutique Hotel
(35,000 sqft)

LOCATION:
Gulberg, Lahore

CONSULTANT:
Marcus Wilkins (Architex)

SECTOR: HOSPITALITY



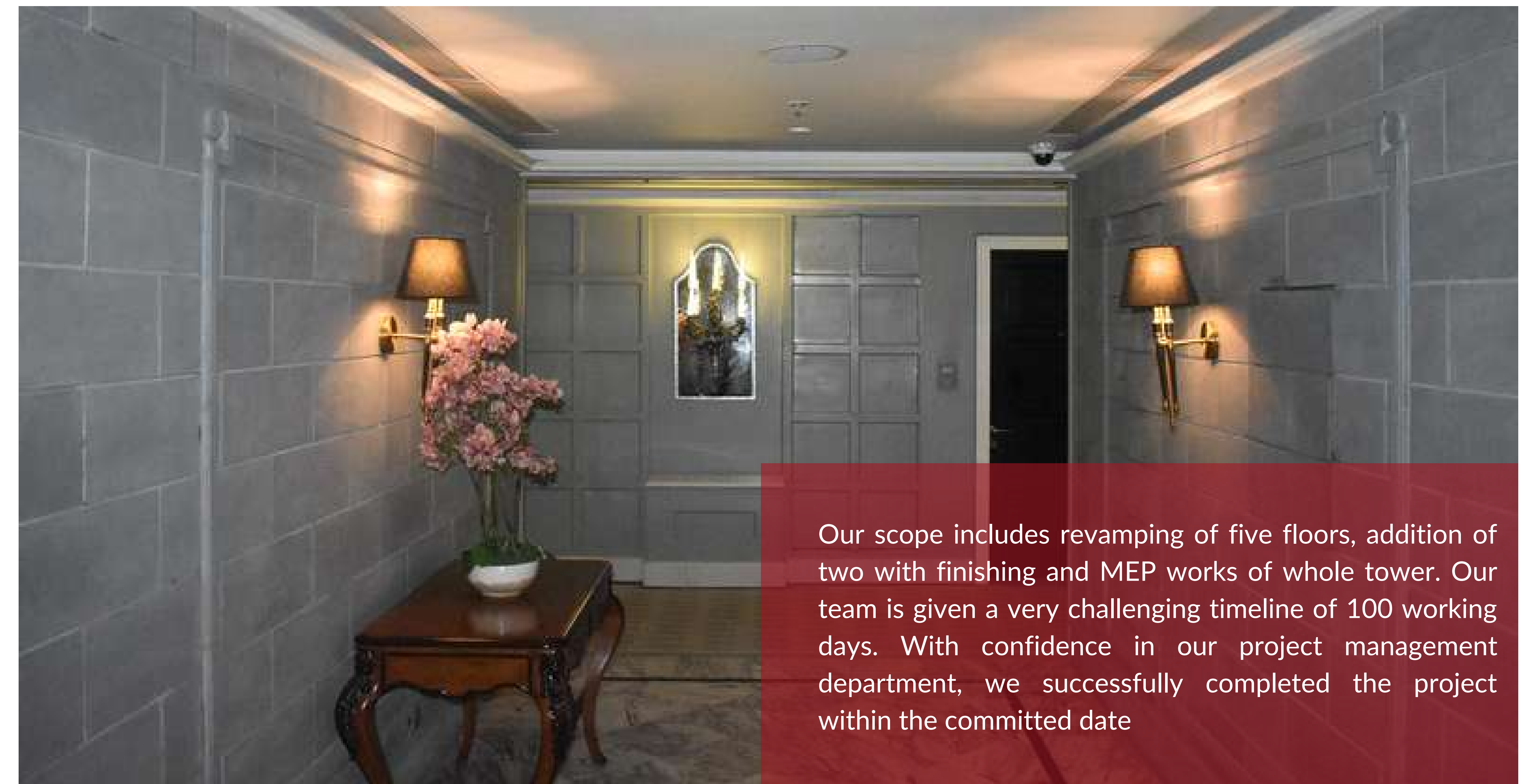



DIAMOND SAPPHIRE

CLIENT:
DIAMOND SAPPHIRE FABRICS LTD.

PROJECT:
Civil Works of Apparel Village - Apparel Building, R&D Block, Social Block, Yarn Warehouse (437,000 sqft)

LOCATION:
Feroze Wattwan, Faisalabad

CONSULTANT:
ANS Associates

SECTOR: TEXTILE

To compensate the demand of clothing, Diamond Sapphire Fabrics Limited planned to extend its plant by constructing a new Apparel unit for which Ittefaq Group was chosen for its construction activities. The plant consists of mainly 5 buildings which are Production Building, Social Block, R&D Building, Yarn Warehouse and Denim Warehouse. The consultant of project is ANS Associates and approximate area of the project is 437,000 square feet.









KOHINOOR MILLS

CLIENT:
KOHINOOR MILLS LIMITED

PROJECT:
Construction of Weaving Unit and Yarn Godown shed (147,000 sqft)

LOCATION:
Gujjar Khan & Raiwind

CONSULTANT:
AA Associates

SECTOR: TEXTILE



Ittefaq Group is proud to be associated with Kohinoor Textile mills as its construction partner. Kohinoor Textile comprises of two spinning divisions located at Rawalpindi (KTML) and Gujjar Khan (KGM).

GUJJAR KHAN: Ittefaq group was handed over the responsibility to construct new spinning unit with capacity of 20,000 spindles in Gujjar Khan Plant. The Consultant of the project is AA Associates which is one of leading consultants in textile industry. This plant has total area of 50,000 Square feet.

RAIWIND: The project consists of extension of Mill building with total area of approximate 61,000 SFT with installation capacity of 96 looms. The building consists of ground floor with provision of an additional floor. The extension also involves a PEB structure of approximate 35,000 SFT for yarn storage.



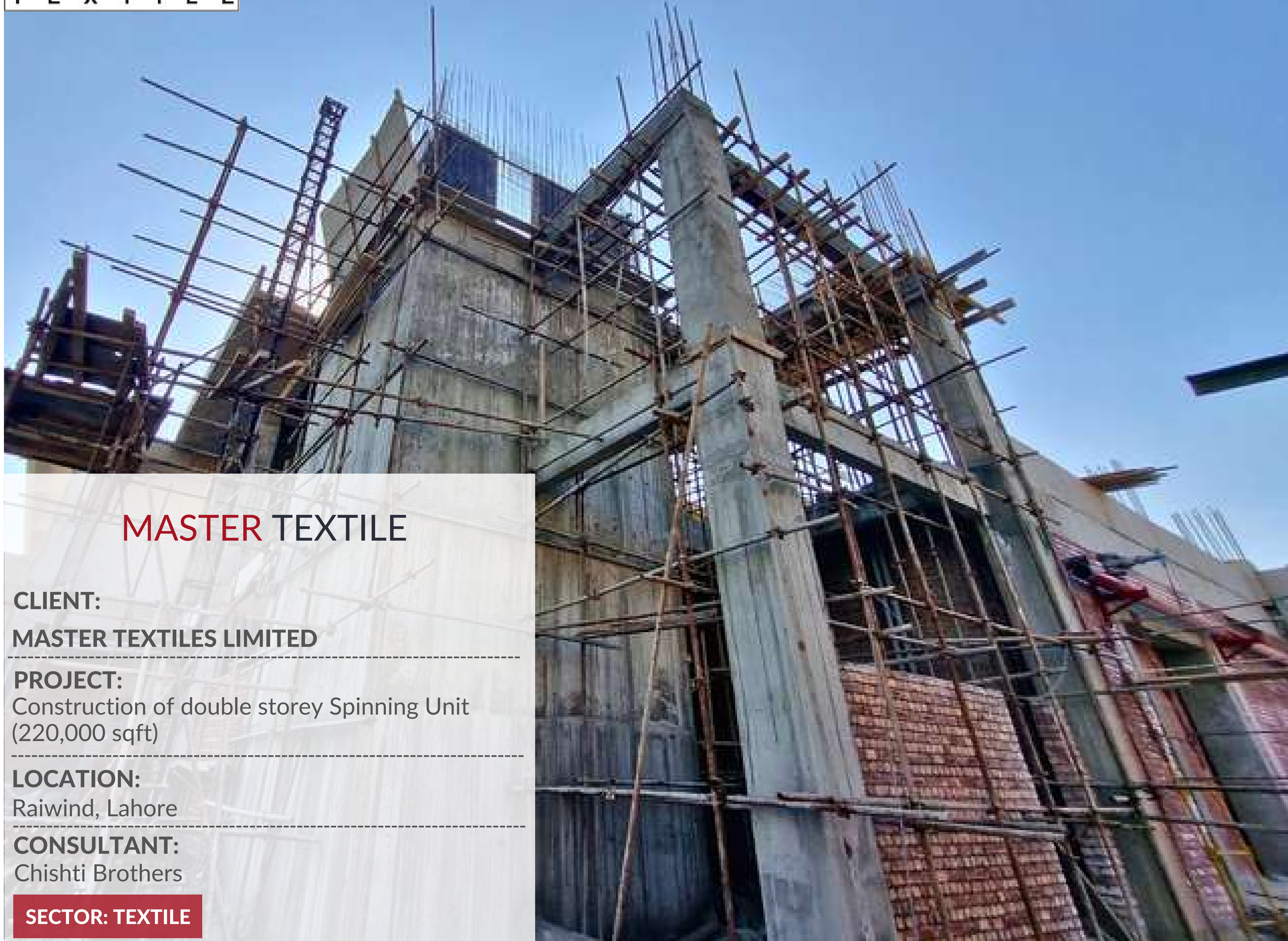

MASTER TEXTILE

CLIENT:
MASTER TEXTILES LIMITED

PROJECT:
Construction of double storey Spinning Unit
(220,000 sqft)

LOCATION:
Raiwind, Lahore

CONSULTANT:
Chishti Brothers

SECTOR: TEXTILE



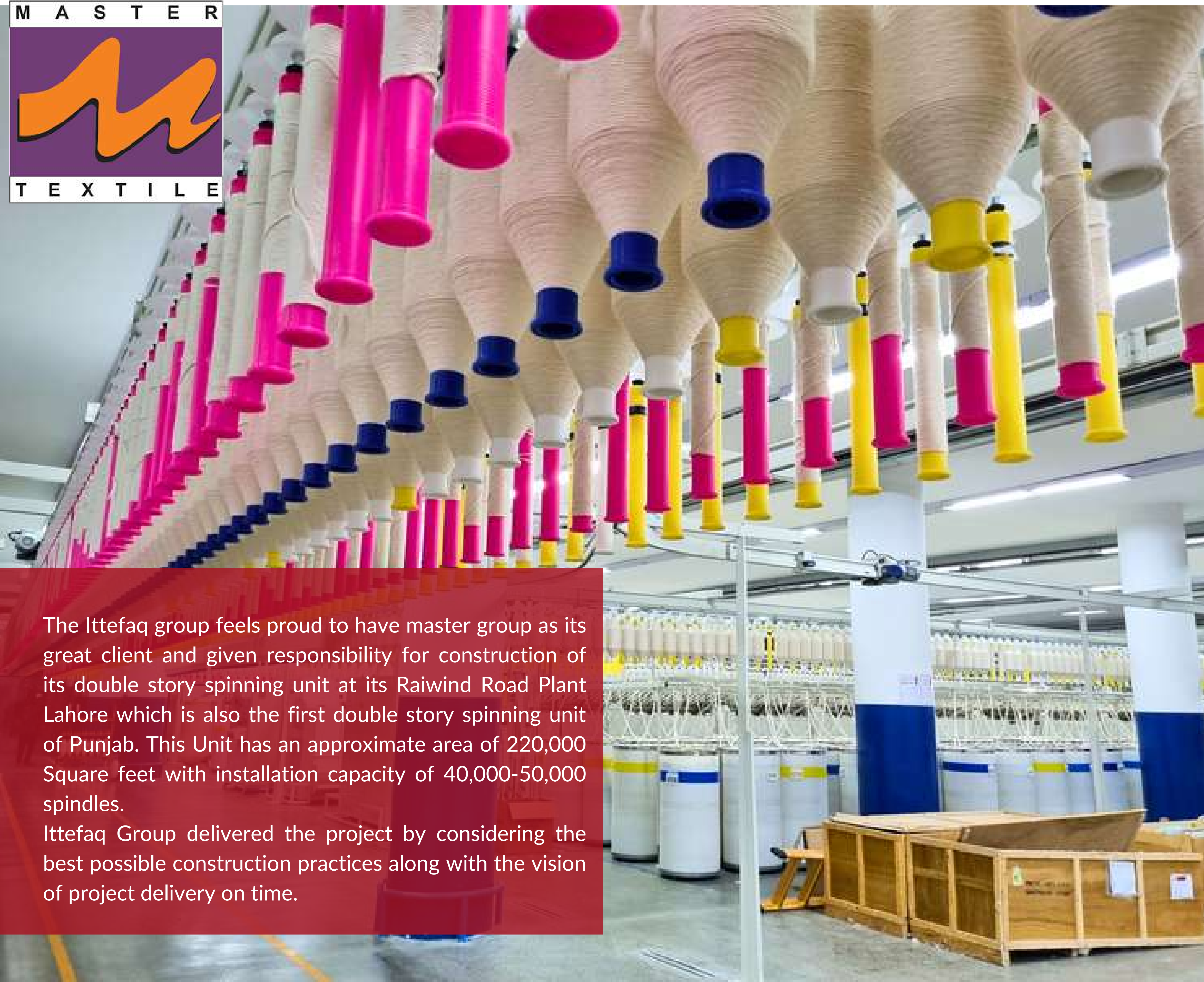

The Ittefaq group feels proud to have master group as its great client and given responsibility for construction of its double story spinning unit at its Raiwind Road Plant Lahore which is also the first double story spinning unit of Punjab. This Unit has an approximate area of 220,000 Square feet with installation capacity of 40,000-50,000 spindles. Ittefaq Group delivered the project by considering the best possible construction practices along with the vision of project delivery on time.





NISHAT MILLS

CLIENT:
NISHAT MILLS LIMITED

PROJECT:
Construction of Nishat Stitching Unit 31 (G+3) (350,000 sqft)

LOCATION:
Lahore

CONSULTANT:
A.A. Associates

SECTOR: TEXTILE





Nishat Mills Limited is a part of Nishat Group which is largest conglomerate companies of Pakistan. The Group was founded by founded by Pakistani business magnate Mian Muhammad Yahya in 1951. Ittefaq Group feels gratitude to be the construction partner of Nishat group for its extension of stitching unit 31 at Ferozpur Road Lahore. The project consists of three storeys with a ground floor with approximate covered area of 350,000 square feet.





NISAR SPINNING MILLS

CLIENT:
ATS GROUP

PROJECT:
Construction of Cotton Godown and Mill Building (80,000 sqft)

LOCATION:
Raiwind, Lahore

CONSULTANT:
AA Associates

SECTOR: TEXTILE





BESTWAY PACKAGING

CLIENT:
BEST WAY PACKAGING LIMITED

PROJECT:
Construction of Poly & Paper Plant at Best Way Packaging Limited
Bhalwal (260,000 sqft)

LOCATION:
Bhalwal

SECTOR: PACKAGING



SALIM HABIB EDUCATION COMPLEX

CLIENT:
SALIM HABIB FOUNDATION

PROJECT:
Construction and Finishing of Barret Hodgson University (200,000 sqft.)

LOCATION:
Toba Tek Singh

CONSLUTANT:
Ali Arshad Associates

SECTOR: EDUCATION





SHU SALIM
HABIB
UNIVERSITY
(FORMERLY BARRETT HODGSON UNIVERSITY)

The scope of our work is the construction and Finishing of Barret Hodgson College for TSHEF. We are proud to be a working partner of trust organization dedicated for revival of education sector in Pakistan. Consultant for this trust project is Ali Arshad Associates and the team lead is Mr. Sarfaraz Rasheed.





MINHAJ UNIVERSITY

CLIENT:
MIHAJ UL QURAN UNIVERSITY

PROJECT:
Construction of Boys Hostel & Laboratory (80,000 sqft)

LOCATION:
Lahore

SECTOR: EDUCATION





CARREFOUR SUPER STORES

CLIENT:
MAJID AL FUTTAIM

PROJECT:
Civil, MEP & Finishing Works of 2 Carrefour retail stores (70,000 sqft.)

LOCATION:
DHA Phase XI, DHA Phase VII, Lahore

CONSULTANT:
S.Mehboob & Company.

SECTOR: RETAIL



Ittefaq Group has been awarded the contract for the construction of 2 mega projects of Carrefour super stores (70,000 Sq Ft) by the world-renowned Emirati company Majid Al Futtain. These projects include civil construction, MEP works, and finishing works.



SECTOR: RESTAURANT

KFC RESTAURANT

CLIENT:
KFC PAKISTAN

PROJECT:
Civil, MEP and Finishing works of restaurant building (8,500 sqft)

LOCATION:
DHA, Lahore

CONSULTANT:
NZ Engineering and Anwar Associates



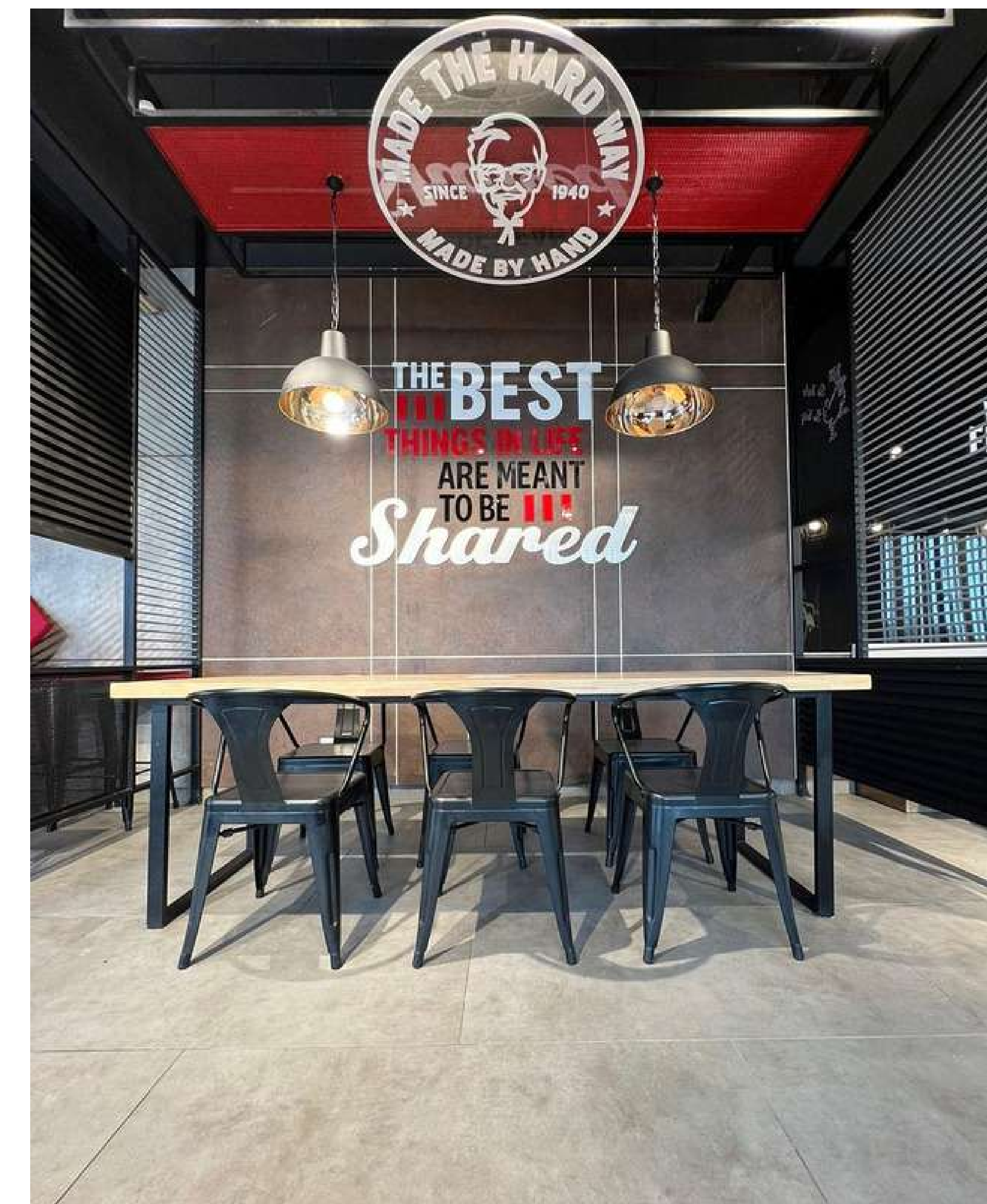
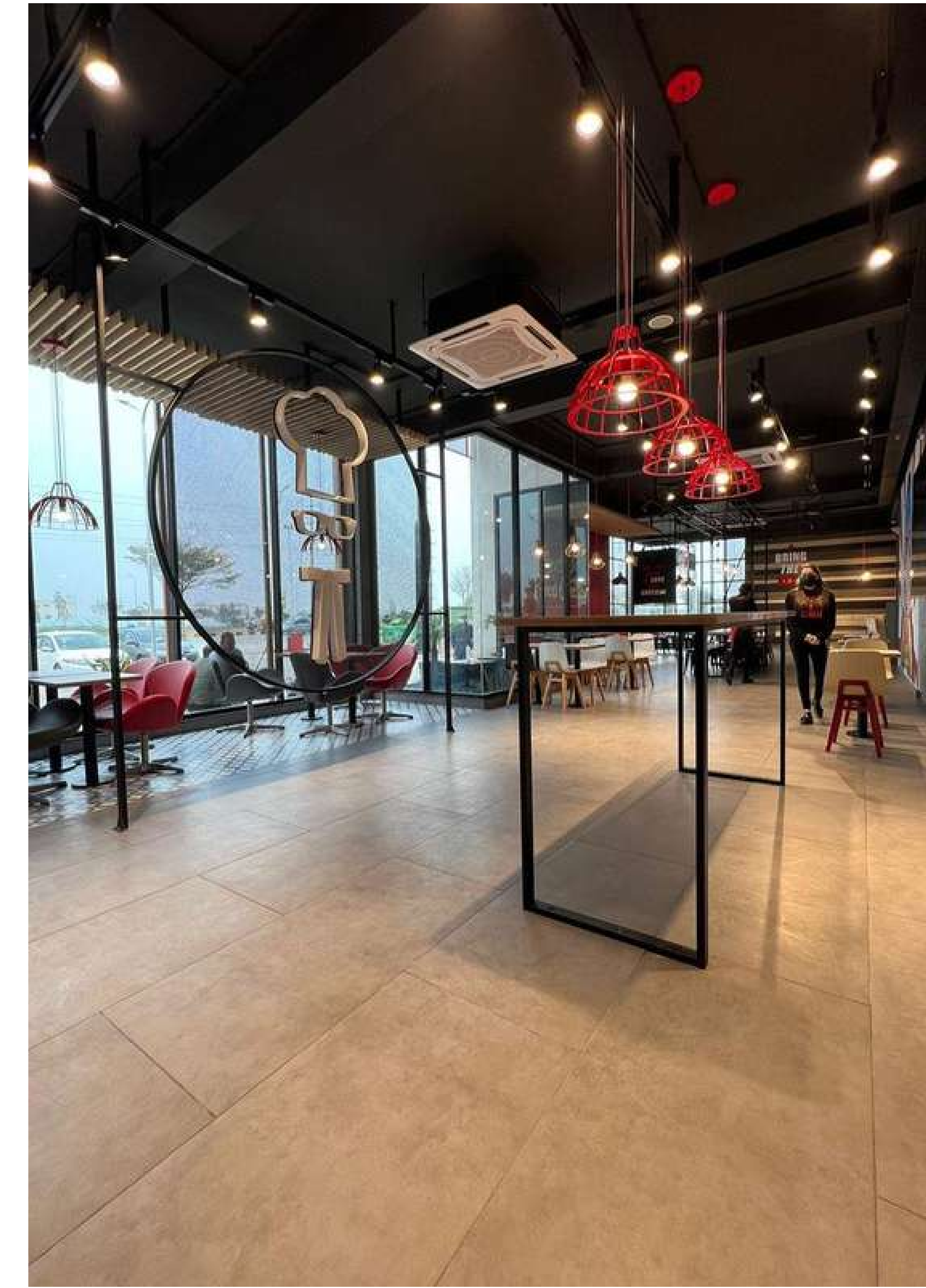

LAAL QILA RESTAURANT

CLIENT:
LAAL QILA

PROJECT:
Civil, Electrical, HVAC & Finishing works of restaurant building.

LOCATION:
Lahore

SECTOR: RESTAURANT



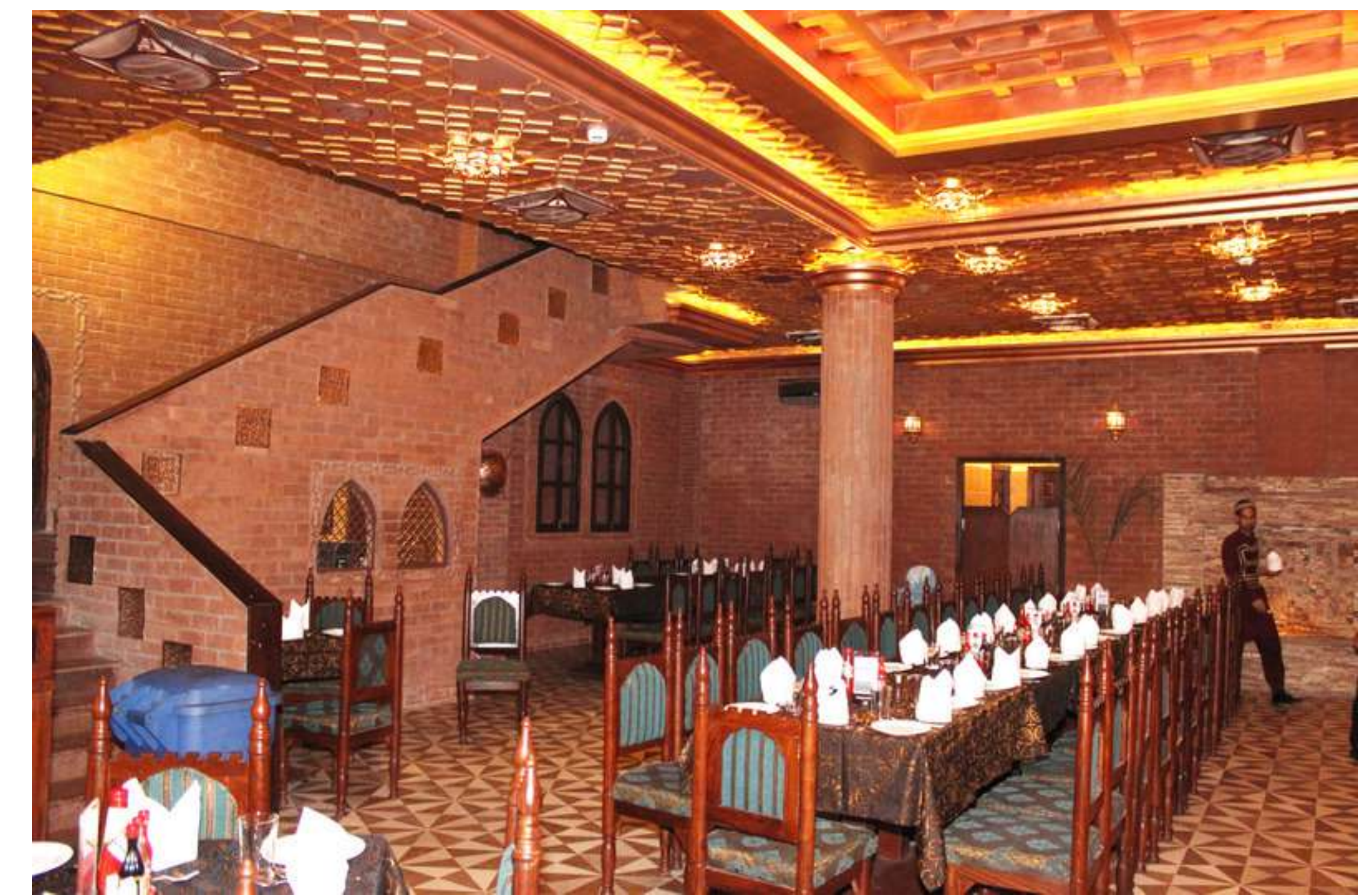



60 DAYS 

MCDONALD'S

CLIENT:
SIZA FOODS (PVT.) LTD.

PROJECT:
Various Turn-key Construction services of more than 11 Mcdonald's Restaurants (6,500 sqft - 8,500 sqft each)

LOCATIONS:
DHA Y block LHE, DHA Rahbar LHE, G1 Market LHE, Barkat Market LHE, Askari 11 LHE, Cantt Multan, Jehlum, Cantt Pano Aqil, Bahria Town KHI, M1 Haro

CONSULTANT:
Ahed Associates

SECTOR: RESTAURANT





Ittefaq Group has partnered with Siza Foods, the official franchise owner of McDonald's in Pakistan, for several years. We have built over 11 McDonald's restaurants across Pakistan, providing turn-key construction services that include civil construction, MEP works, and finishing. Despite a tight 60-day deadline, we have successfully executed multiple projects and delivered them within the given timeline.



ATIF PLAZA

CLIENT:
MR. ATIF

PROJECT:
Construction of 12 Storey commercial plaza

LOCATION:
Lahore

CONSULTANT:
HALF Consultants

SECTOR: COMMERCIAL





GLOBAL HEIGHTS

CLIENT:
GOLBAL TECHNOLOGIES

PROJECT:
Construction of Global Heights Office Building (110,000 sqft.)

LOCATION:
Lahore

CONSULTANT:
Test Tech Private Limited

SECTOR: COMMERCIAL

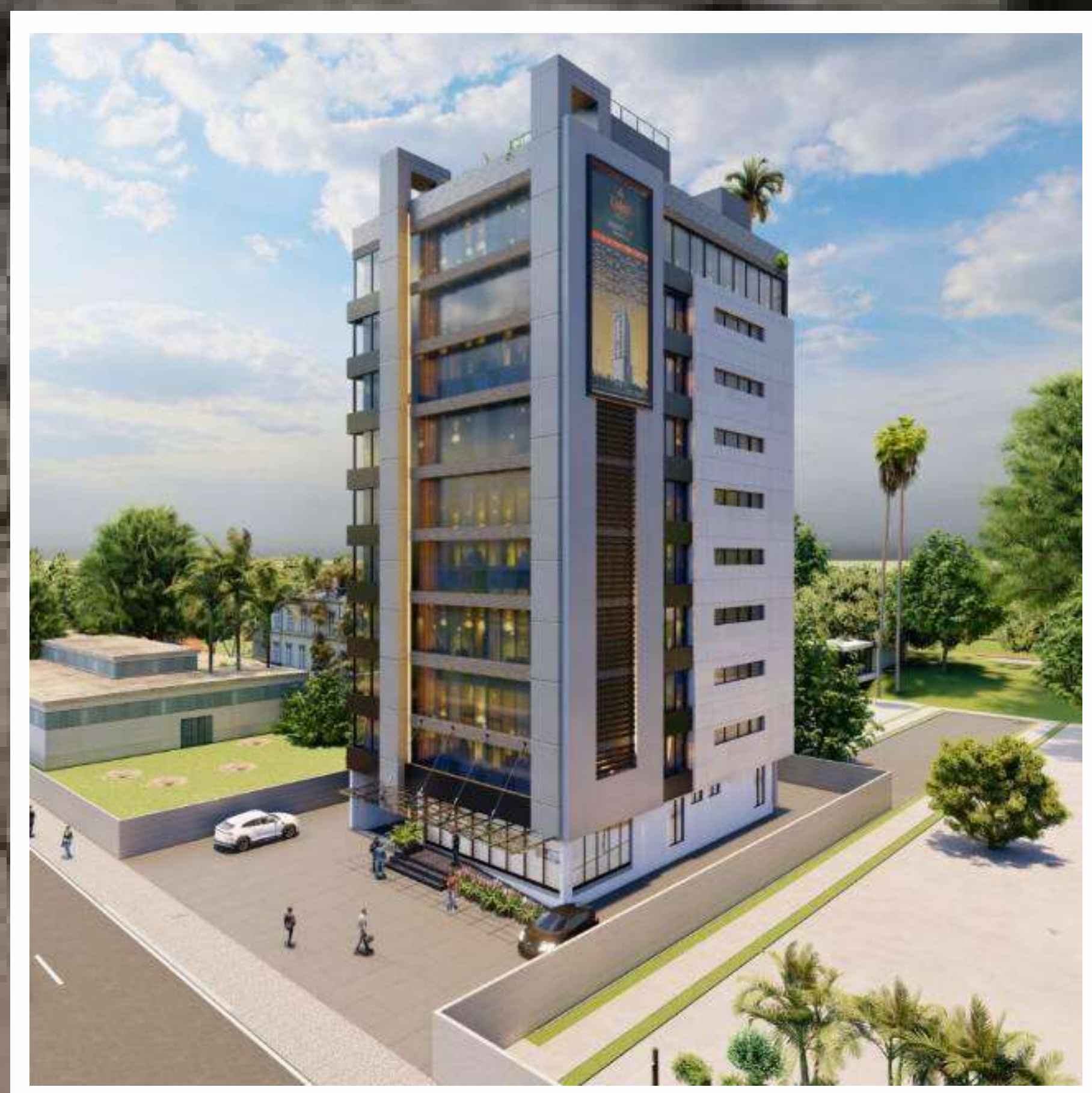

Ittefaq Group was handed over with the responsibility for construction of new office building of GLocal Technologies in Johar Town Lahore. The Approximate area of building is 110,000 square feet. The building consists of 2 basements and 10 storeys. The Consultant of project is Test Tech Private Limited.

CLIENT:
HALMORE PROPERTIES

PROJECT:
Civil, MEP & Finishing works of High-rise Apartment Building (60,000 sqft)
B + G + 11

LOCATION:
Gulberg, Lahore

CONSULTANT:
SRDW





KAMRAN STEEL

Shaping the Future

SECTOR: COMMERCIAL

KAMRAN STEEL

CLIENT:
KAMRAN STEEL PVT. LTD.

PROJECT:
MEP, Civil and Finishing Works of Commercial Building - 2 Basements plus 7 floors (90,000 sqft)

LOCATION:
Lahore

CONSULTANT:
Landmark Associates



With total area of 90,000 sft. We are executing civil construction and MEP works of office building at Shadman, Lahore. Project Consultant is Landmark Associates.



نیوز
ہر خبر پر نظر

EXPRESS PUBLICATIONS

CLIENT:
LAKSONS GROUP

PROJECT:
Construction of Office Tower Building (90,000 sqft.)

LOCATION:
Korangi, Karachi

CONSULTANT;
CITE Architecture Planning and Design Group

SECTOR: COMMERCIAL



FIVERIVERS TECHNOLOGIES

CLIENT:
FIVERIVERS TECHNOLOGIES

PROJECT:
Construction of head office building

LOCATION:
DHA, Lahore

CONSULTANT:
TSM Design Studio

SECTOR: COMMERCIAL



Project:
Construction Of Head Office Building

Client:
Fiveriver Technologies



Consultant:
TSM Design Studio



Contractor:

Ittefaq Building
Solutions (Pvt) Ltd.



marketing@ittefaqgroup.pk www.ittefaqgroup.pk
0306-1111611 189/190, Airline Commercial Area,
UAN: 111-111-194 Khayaban-e-Jinnah, Lahore



BROADWAY HEIGHTS

CLIENT:
Q- LINKS DEVELOPERS

PROJECT:
Construction of 7 Storey Broadway Heights Shopping Mall (140,000 sqft.)

LOCATION:
Lahore

CONSULTANT:
Attiq Associates

SECTOR: COMMERCIAL



The scope of our construction project for Q Link's Broadway Heights is based on 3 towers. The 2 towers are estimated to be spread over the area of 90,000 square feet and 1 tower is of 50,000 square feet. It will be a 7 storey building that includes ground floor along with 6 floors. Our team of professionals and experts are constructing this project in a unique design. It is a 7 storey interconnected distinctive buildings, of which, fourth floors will be adjoined together with glass and steel structured constructions to form an interconnection



SECTOR: COMMERCIAL

CLIENT:
VESTA CHARTERED TOWN PLANNERS
PROJECT:
Construction of Booking Office, Executive Office and Super Store
LOCATION:
Lahore



SECTOR: COMMERCIAL

CLIENT:
US DENIM PVT. LTD.
PROJECT:
Construction of Commercial Plaza (G+3)
LOCATION:
Lahore
CONSULTANT:
TSM Design Studio

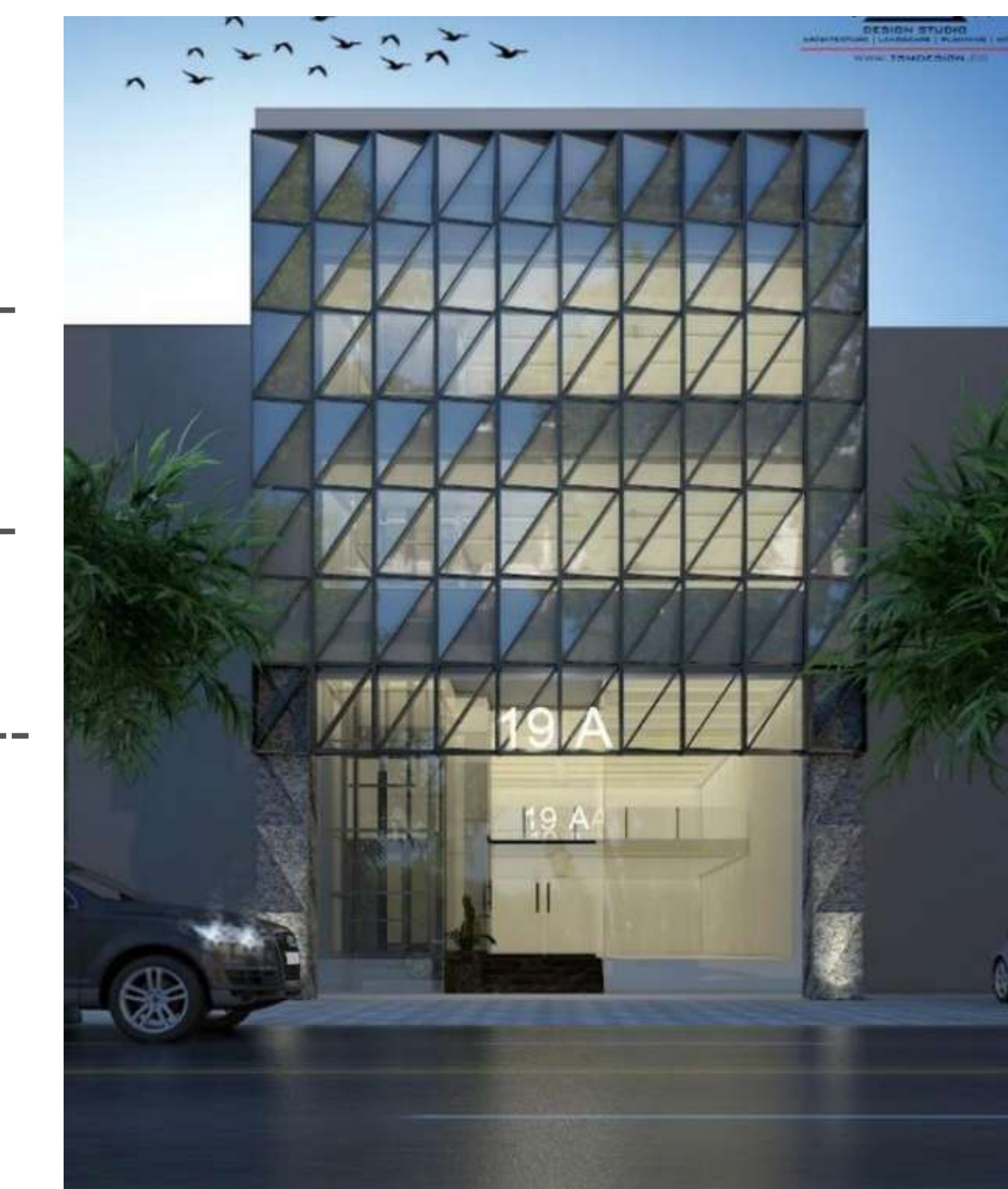

SECTOR: COMMERCIAL

CLIENT:
JAVEDAN CORPORATION LIMITED
PROJECT:
Civil, MEP and Finishing Works at Lal Gate Commercial Building
LOCATION:
Karachi



Nishtar Heights

SECTOR: COMMERCIAL

CLIENT:
NISHTAR HEIGHTS
PROJECT:
Complete construction works of Commercial Building (G+5)
LOCATION:
Lahore





PEPSI COLA INTERNATIONAL

CLIENT:
PEPSICO.

PROJECT:
Civil, Mechanical and Electrical Works

LOCATION:
Hattar, KPK

SECTOR: FOOD



CAFE SAJJAWAL

SECTOR: FOOD

CLIENT:
CAFE SAJJAWAL

PROJECT:
Construction of Sweets Factory (80,000 sqft)

LOCATION:
Rahim Yar Khan

CONSULTANT:
Amir Jafri & Associates



ENTREE FOODS

CLIENT:
ENTREE FOODS PVT. LTD.

SECTOR: FOOD

PROJECT:
Construction of Bake Parlour Factory (135,500 sqft)

LOCATION:
Korangi, Karachi

CONSULTANT:
Basic Architecture & Design Consultants



MINHA EDIBLE OILS

CLIENT:
SHEIKH NOOR UD DIN & SONS



SECTOR: FOOD

PROJECT:
Haji Oil Extraction Mill - 500 ton, Minha Edible Oil - 300 ton, Moon Net (375,000 sqft)

LOCATION:
Bhai Pheru, Multan Road

CONSULTANT:
Attiq Associates



کافہ ساجوال سوینس



CAFE SAJJAWAL OUTLET

CLIENT:
CAFE SAJJAWAL

PROJECT:
Civil works & finishing of Cafe Sajawal Outlet

LOCATION:
Khanpur, Punjab

SECTOR: RETAIL





JSK FEEDS

CLIENT:
JSK FEED MILLS

PROJECT:
Civil Works Feed Mill (70,000 sqft)

LOCATION:
Diplapur

SECTOR: FOOD



ITTEFAQ FEEDS



CLIENT:
ITTEFAQ FEED MILLS

PROJECT:
Construction of Feed Mill & Tower (85,000 sqft)

LOCATION:
Port Qasim, Karachi

CONSULTANT:
ATL Design Studio

SECTOR: FEED



SECTOR: WAREHOUSING

LUCKY ALUMINUM

CLIENT:
LUCKY ALUMINUM PVT. LTD

PROJECT:
Construction of Warehouses (250,000 sqft)

LOCATION:
Port Qasim, Karachi

CONSULTANT:
Ali Associates

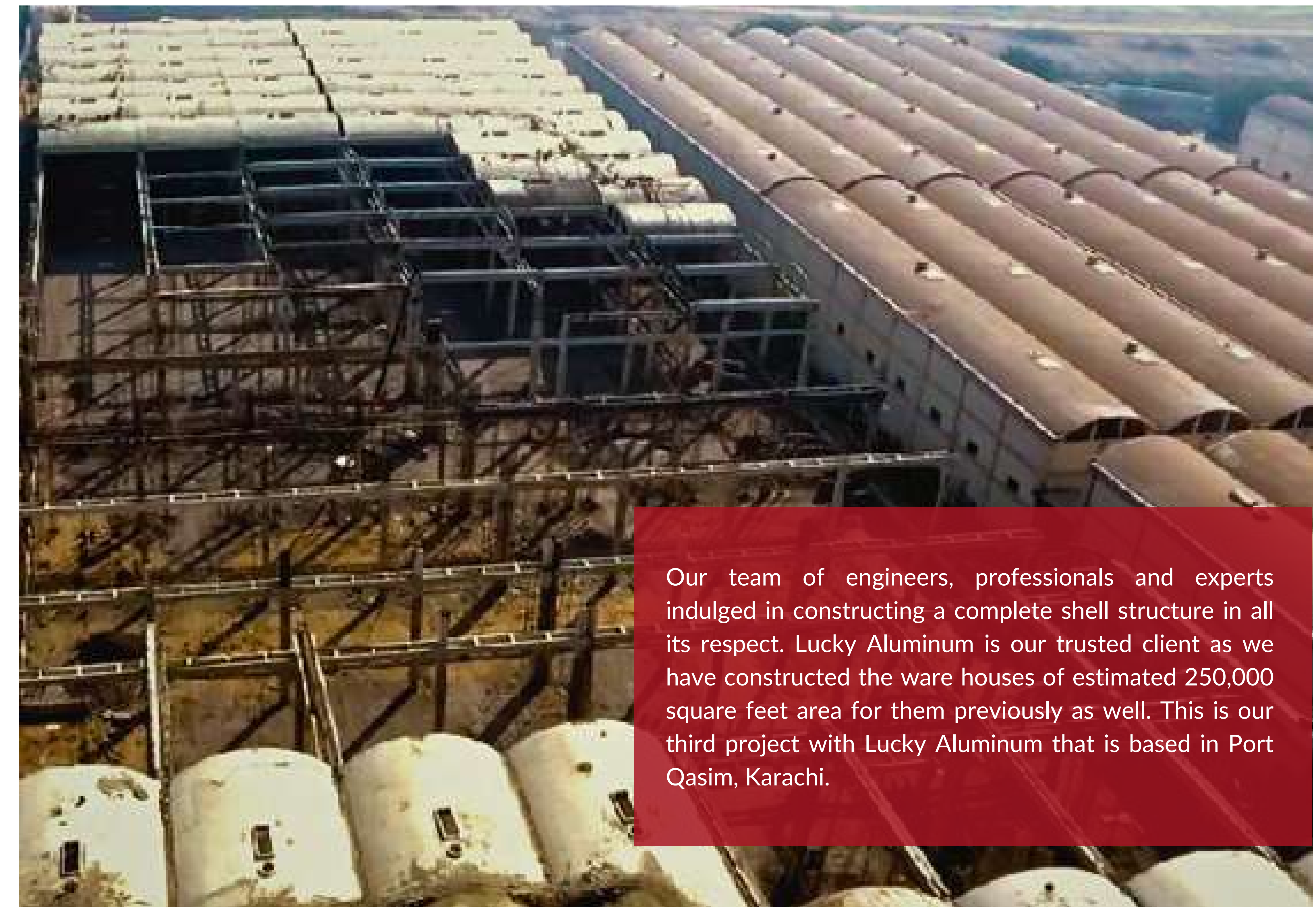

Our team of engineers, professionals and experts indulged in constructing a complete shell structure in all its respect. Lucky Aluminum is our trusted client as we have constructed the ware houses of estimated 250,000 square feet area for them previously as well. This is our third project with Lucky Aluminum that is based in Port Qasim, Karachi.



SECTOR: FOOTWEAR



SECTOR: FOOTWEAR



SECTOR: FOOTWEAR



SECTOR: FOOTWEAR



SECTOR: PACKAGING



DALDA HEAD OFFICE

CLIENT:
DALDA FOODS

PROJECT:
Finishing works of Dalda Head Office Building

LOCATION:
Lahore

SYNTRONICS

SECTOR: PACKAGING



SECTOR: COMMERCIAL





CLIENT:
SHEIKH NOOR-UD-DIN AND SONS

PROJECT:
Construction of Ulinzi Plant - Largest Condom Plant (200,000 sqft)

LOCATION:
Bhai Pheru, Multan Road

CONSULTANT:
Attiq Associates

SECTOR: PHARMACEUTICAL



CHAPLET INTERNATIONAL

CLIENT:
CHAPLET INTERNATIONAL PVT. LTD.

PROJECT:
Construction of Surgical Instruments Factory (90,000 sqft)

LOCATION:
Ferozpur Road, Lahore

CONSULTANT:
Amin Tariq and Associates

SECTOR: PHARMACEUTICAL





CLIENT:
AGHA STEEL (PVT.) LTD.

PROJECT:
Construction of Allied Buildings and Existing Building Column Jacketing and Rehabilitation Works (180,000 sqft)

LOCATION:
Port Qasim, Karachi

CONSULTANT:
A.A. Associates

SECTOR: STEEL



CLIENT:
PLATINUM STEEL

PROJECT:
Civil works of Re Rolling Mill (100,000 sqft)

LOCATION:
National Industrial Park, Port Qasim

CONSULTANT:
Bilgrami and Partner

SECTOR: STEEL



CLIENT:
PEOPLES STEEL MILLS LTD.

PROJECT:
Construction of Rolling Mill (25,000 sqft)

LOCATION:
Karachi

SECTOR: STEEL



SHAFI STEEL

SECTOR: STEEL





SECTOR: COMMERCIAL

CLIENT:
ALLIED BANK LIMITED

PROJECT:
Construction of Allied Bank Office Building (10,000 sqft)

LOCATION:
Khurriannwala, Faisalabad

CONSULTANT:
Habib Fida Ali

BANK SQUARE

CLIENT:
MCB, HBL, UBL, BANK AL-HABIB

PROJECT:
Turn-key construction of Bank Buildings (80,000 sqft)

LOCATION:
Islamabad

CONSULTANT:
TSM Design Studio

SECTOR: COMMERCIAL





LAIQ REHMAN
TEXTILE MILLS (PVT) LTD

SECTOR: TEXTILE



SINCE 1944
bari
producing for better living...

SECTOR: TEXTILE

BARI TEXTILE

CLIENT:

BARI TEXTILE MILLS LIMITED

PROJECT:

Construction of Central Warehouse, Dyeing and Stitching Unit
(200,000 sqft)

LOCATION:

Karachi



RELIANCE COTTON



SECTOR: TEXTILE

CLIENT:

RELIANCE COTTON SPINNING MILLS

PROJECT:

Construction of power house Extension &
construction of double tee godowns (Nos:
07) (33,000 sqft)

LOCATION:

Feroze Wattwan, Faisalabad



OUR VALUED CLIENTS

