

**NOTES :-**

- ALL DIMENSIONS ARE IN MILLIMETERS
- THIS DRAWING IS A COPYRIGHT AND PROPERTY OF IL&FS CDI Ltd, IS NOT TO BE PRODUCED, COPIED, HANDED OVER TO THIRD PARTY OR USED FOR ANY OTHER PURPOSE OTHER THAN FOR WHICH IT IS INTENDED.
- ALL DIMENSIONS SHALL BE VERIFIED ON SITE PRIOR TO START OF WORK ANY DISCREPANCY SHALL BE BROUGHT TO THE NOTICE OF IL&FS CDI Ltd.
- THE CONSTRUCTION MANAGER/CONTRACTOR MUST CHECK ALL DIMENSIONS AND DETAILS AND BE RESPONSIBLE FOR THE SAME. ANY DISCREPANCY SHALL BE BROUGHT TO THE NOTICE OF IL&FS CDI Ltd.
- THIS DRAWING IS TO BE READ AND NOT SCALED.
- TOILET DETAILS REFER SEPARATE DRAWINGS
- THIS DRAWING SHALL BE READ IN CONJUNCTION WITH ALL RELEVANT ARCHITECTURAL, STRUCTURAL AND SERVICES DRAWINGS. ANY DISCREPANCY NOTICED SHALL BE BROUGHT TO THE ATTENTION OF THE CONSULTANTS WITHIN 7 WORKING DAYS OF RECEIVING THE DRAWINGS, PRIOR TO PROCUREMENT / EXECUTION OF WORKS.
- DRAWING APPROVAL IS FOR THE CONFIRMITY WITH OUTLINE DESIGN INTENT ONLY AND DOES NOT RELIEVE THE CONSTRUCTION MANAGER / CONTRACTOR/SUBCONTRACTOR FROM FULL RESPONSIBILITY FOR THE ACCURACY, INTEGRATION AND FITNESS FOR PURPOSE OF DESIGN.
- CONSTRUCTION MANAGER/PROJECT MANAGER TO REVERT BACK WITHIN 7 WORKING DAYS OF RECEIVING THE DRAWINGS ON COORDINATION AND BUILDABILITY ISSUES. IF OTHERWISE IT WOULD BE DEEMED THAT THEY HAVE UNDERSTOOD AND ACCEPTED THE DRAWING/DESIGN AND OWN FULL RESPONSIBILITY FOR THE WORKS CARRIED OUT ACCORDINGLY

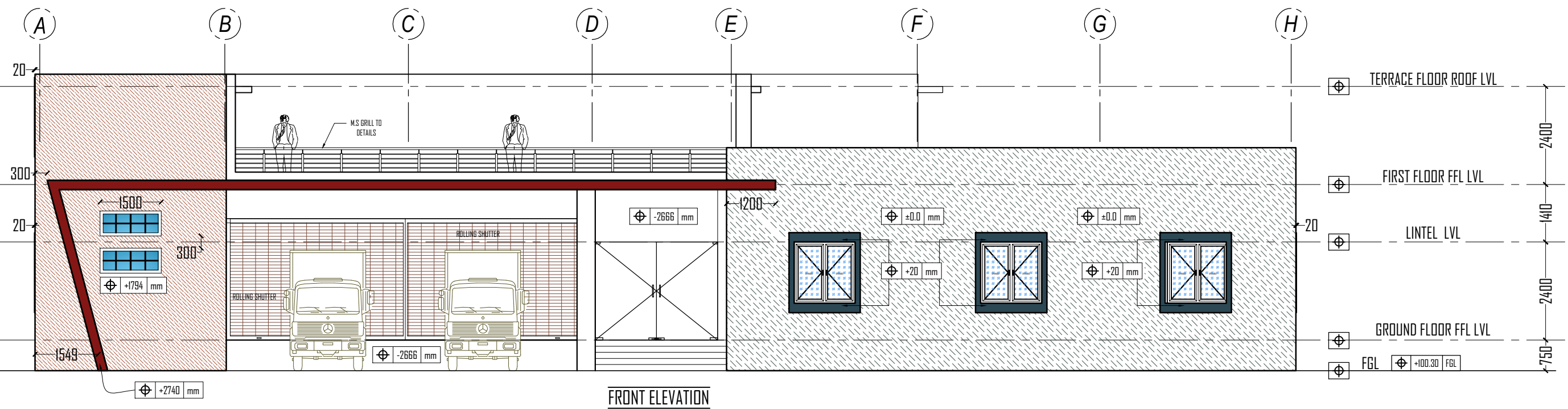

**FOR TENDER ONLY**

NOTES	
This Drawing is the property of IL&FS CDI Ltd and is not to be produced, copied or handed over to a third party or used for any purpose other than for which it is meant	
<b>SCALE</b>	1:100 ~A3

DRAWING DETAILS	
<b>Designed</b> ....: Ar.R.M	<b>Date</b>
<b>Drawn</b> .....: ARUN SINGH	14.06.2016
<b>Checked</b> ....: MANI	<b>Sheet Size</b>
<b>Approved</b> : RM	A3

<b>Client</b>	KSIDC - MARINE MEGA FOOD PARK AT CHERTHALA, KERALA	
<b>Drawing Title</b>	SDF BLOCK - ELEVATION	
<b>Drawing Number</b>	ICDI/KSIDC/2015/SDF-ELE/001	<b>Rev</b> 1

<b>Technical Consultants</b>	<p>#1-A.No.6 ,Rulland gate , Nungambakkam , Chennai- 600006 - 044-43213331</p> <p>#56/1, Thee cocoon, sabari salai , Tirupur-01 ,gsm:+ 91 9994912382</p> <p>#16, Krishnamoorthy nagar , Civil aerodrome ,Coimbatore-14 , Ph: 0422-4210505 -9952333731</p> <p>Email: mags24@gmail.com</p> <p>Web: www.sixthsensearche.com</p>
<b>Project Development &amp; Advisory</b>	<p><b>IL&amp;FS</b> Clusters</p> <p>IL&amp;FS Cluster Development Initiative Limited</p>