

NBCF

2015 ANNUAL REPORT



Helping Women Now.[®]

Our mission is to provide help and inspire hope to those affected by breast cancer through early detection, education, and support services.

The vision of NBCF is to be a God-honoring charity serving those who may be affected by breast cancer. We strive to help the helpless and give hope to those without hope.

Our core values are compassion, integrity, and wisdom. Compassion for those with whom we interact. Integrity in what we say and how we fulfill our commitments. Wisdom, knowledge, and understanding in our approach to addressing challenges and opportunities.





LETTER FROM THE FOUNDER

Taking the Fork in the Road

“Yes, I am a strong woman,” she said without hesitation. “I had to be to survive.”



Janelle Hail
Co-founder and CEO

The Fork in the Road

Yogi Berra was not only a baseball legend, but he left his unique brand of humor on us all. One of his famous quotes was, “When you come to a fork in the road, take it.” There was always enough truth in his quotes to make you stop and think while grinning at his quips.

A few years ago I was traveling with family and business colleagues through several countries in Europe. While scurrying to catch a train, I had to make a quick detour away from the group. Up and down numerous flights of stairs, I stopped at the bottom of the last flight and noticed a broken plastic fork at the base. *When I return, I will remember which staircase to take because of the fork.* Sure enough, it was a landmark for my return.

Many times people stop at a fork in the road and stare at it, but fail to be decisive, for fear of taking the wrong turn. Stalling out can be more dangerous than taking a wrong turn. Experts move you toward the right pathway to give you forward momentum.

Giving Back

This year I met a nurse, an older Vietnamese woman, whose life was changed because she saw a fork in the road and took it. At the age of 25 she was pregnant with the only son she would ever have. She and her husband fled to South Vietnam to escape Communist rule. She was told she and her husband would be able to go to America. At the last minute their papers were cancelled.

She was a nurse who worked for the Red Cross and the U.S. Embassy. Her father was an executive in the military, so the Communists assumed she was with the CIA. They interrogated her for three days.

“I’m just a nurse,” she said. “I have no other motives.”

She told me they thought she would use her nursing skills to kill people. Finally, they left her alone, but did not allow her to continue nursing.

Fourteen years later, sponsored by her sister and allowed to legally immigrate with her husband to America, she started over with her training, Nursing 101. After years of re-training and nursing in America, her nineteen-year-old

son was tragically killed in an accident. He was studying pre-med at Yale University.

At this point in her story, a wave of wonder fell across me, that this woman could go through so much heartache and not be bitter at her plight.

“You are a strong woman,” I said.

“Yes, I am a strong woman,” she said without hesitation. “I had to be to survive.”

This dear nurse was my husband’s critical care nurse during a lengthy hospital stay this year. I admired her for her diligence in her job and her attentiveness to detail before I ever knew her story.

As I held back the tears, I asked her if I could hug her. For a brief moment, she allowed me to break down walls of defense between patient and nurse, and we were two human beings embracing life.

What is Your Fork in the Road?

Her story didn’t end. She became associated with a Catholic group of Vietnamese people who meet annually. They were mutually grateful for an opportunity to be in America and have a life of freedom. The theme of the association this year is “Giving Back.”

You may have reached that fork in the road, where you don’t know what to do about your healthcare or that of someone you care about. Or, you may be confused about which charity to support that will use your money wisely and help others who need answers.

NBCF can take you out of the masses of people and connect you to the right resources. We will navigate you through tall, looming buildings in the city to quiet resting places found in parks, forests, and lakes.

Over the next few pages, you will find the heart of NBCF, the life of our service to humanity, and our dedication to the finest resources of education and research. We are “Helping women now. Providing help and inspiring hope to those affected by breast cancer through early detection, education, and support services.”

Beyond The Shock[®]

Beyond The Shock is a free, comprehensive, online guide to understanding breast cancer. It is a resource for women who have been diagnosed with breast cancer, a place for loved ones to gain a better understanding of the disease, and a tool for doctors to share information.



5,600,000
Video Plays*



5,243,612
Page Views*

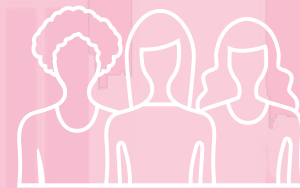

15,786
User Accounts*



10,473
Questions Asked,
52,344 Answers Given*

*Program impact to date.

Early Detection Plan

One of the best ways to improve the chances that breast cancer can be found early and treated successfully is to follow an individualized screening plan. When breast cancer is diagnosed in the earliest, localized stage, the 5-year relative survival rate is 100%. This contributes to why there are around 3 million breast cancer survivors today. NBCF's Early Detection Plan (EDP) is an empowering tool that enables women to be proactive about their health and their approach to early detection of breast cancer.

Available in English and Spanish on iTunes and Google Play, the EDP is one of the top-rated medical apps. The EDP utilizes emails and push notifications to help keep track of appointments. Users can also search for screening facilities in their area using the GPS and facility finder or keep track of important information or questions in the notes section.

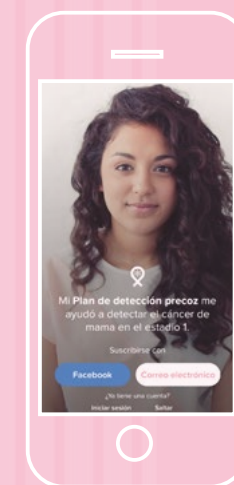

EDP 3.0

Includes Spanish language support and improved clinic search function



73,412

Total EDP Users

National Mammography

PROGRAM

Breast cancer has become one of the leading health crises for women in the United States. The disease affects over 12% of all women in the United States. There is currently no known cure for breast cancer, and its early diagnosis is critical to survival. According to the National Cancer Institute (NCI), getting a high-quality mammogram is the most effective way to detect breast cancer early. NBCF recommends women age 40 and older receive annual mammogram screenings to help detect breast cancer early. However, millions of women in the U.S. are uninsured or underinsured and simply can't afford the cost. These women are at a significantly higher risk of dying from breast cancer if later diagnosed. Currently, NBCF provides funding for breast screening and diagnostic procedures to 61 medical facilities across the U.S. NBCF also funds biopsies in select locations, and partners with medical facilities that ensure continued quality healthcare through survivorship.



*NBCF-funded services
at LSU Foundation*

NMP SERVICES

	<i>Services Provided</i>
Clinical Breast Exams	603
Screening Mammograms	10,855
Diagnostic Mammograms	2,322
Ultrasounds	1,678
Computer-Aided Diagnostics	1,126
Total Services	16,584



61

Medical Facilities
with NBCF-Funded
Mammography
Screening Programs

“Our partnership with NBCF guarantees that preventative breast health education and screenings remain a fixture in the lives of underserved women in our high-priority neighborhoods within the greater Boston area.”

MAGNOLIA CONTRERAS, MBA, MSW
Director of Community Benefits, Dana-Farber Cancer Institute

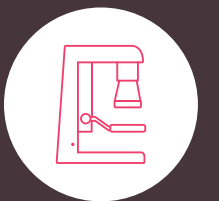

16,584

Free Mammograms
& Breast Diagnostic
Services to Women
in Need

Patient Navigation

Patient navigation helps guide patients through and around barriers in the complex cancer care system to help ensure timely diagnosis, treatment, and support. This is also critical to survival and early detection, and the medical community in the U.S. is seeing huge successes through patient navigation programs. NBCF currently funds 34 patient navigator programs across the U.S.

“We are indebted to NBCF for the funding they provide that enables us to navigate such a large and complex volume of patients each year, as well as reach thousands in local and regional communities so that we can undo the myths, instill facts, and get more women in to breast imaging, diagnosed early, so we can save their lives.”

LILLIE D. SHOCKNEY
Administrative Director, Johns Hopkins Breast Center

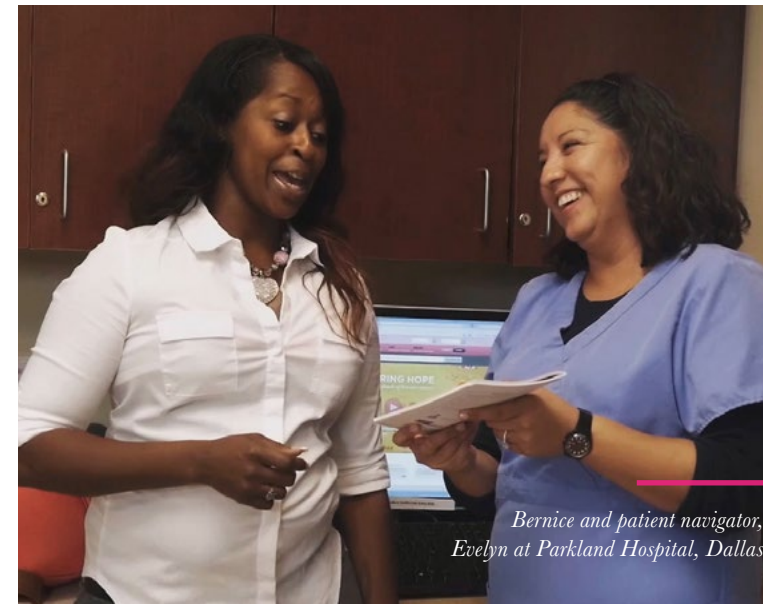

Bernice and patient navigator, Evelyn at Parkland Hospital, Dallas



Patient and patient navigator at Queen's Medical Center, Honolulu

NAVIGATOR PROGRAM

	Services to Women
Outreach	92,244
Mammograms	74,595
Abnormal Results	12,706
Biopsy / Work-Up	6,232
Diagnosis	8,109
Treatment	6,347
Survivorship / Follow-Up	4,588
Total Services	204,821



74,595
Women Navigated to Mammograms

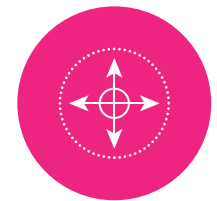

34
NBCF-Funded Patient Navigation Programs across the U.S.



12
Days between Screening & Diagnostic Follow-Up
Time between screening and diagnostic follow-up was an average of 109 days at Parkland Hospital in Dallas before Patient Navigators were introduced.

NAVIGATOR DUTIES

- Educate underserved women about the importance of screenings
- Eliminate barriers of financing, transportation, childcare, and language to women receiving screenings
- Answer questions about a diagnosis of breast cancer
- Ensure the patient keeps treatment appointments regardless of barriers
- Follow-up with survivors

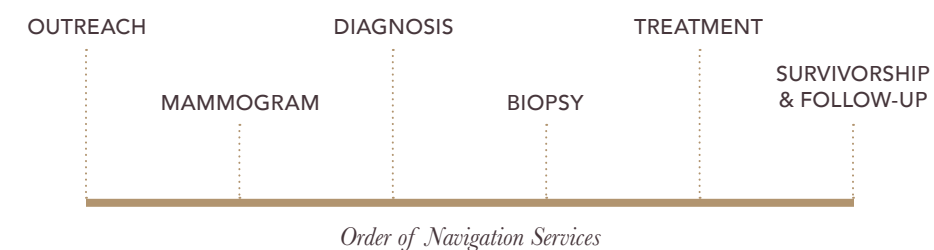

Breast Health Education

NBCF partners with Convoy of Hope® to educate those in need about the importance of early detection of breast cancer. Each year Convoy of Hope hosts dozens of community events and provides free groceries, shoes, health and dental screenings, haircuts, family portraits, hot meals, and job placement assistance. NBCF hosts a Pink Tent at each of these events where guests receive personalized Early Detection Plans, breast self-exam training, pre-qualification for mammography services, a pink tote with NBCF's Hope Journal, and breast self-exam shower cards.



“I’m alive today because of the NBCF tent.”

GUEST AT COEUR D’ALENE, IDAHO EVENT

Guest visited the NBCF tent in 2014 and learned how to do a breast self-exam. Using these skills she found a lump, went to her doctor, and found out she had breast cancer.

Pink Ribbon Red Ribbon

INITIATIVE

In 2012, NBCF became a Collaborating Partner of Pink Ribbon Red Ribbon®, an initiative of the George W. Bush Institute. Pink Ribbon Red Ribbon is the leading public-private partnership aimed at catalyzing the global community to reduce deaths from cervical and breast cancer in sub-Saharan Africa by raising awareness of these diseases and increasing access to quality services to detect and treat them. This partnership has allowed NBCF to make a significant impact in Sub-Saharan Africa in the last three years.

While we have been successful at spreading the message of early detection across the U.S., there are many areas around the world that need our life-saving message. There is a critical need to join hands with scientists, doctors, researchers, and advocates around the world, to join forces against this disease and make a global impact on the lives of women. Through awareness, screening programs, and advancement in treatment, we have much to offer other countries, but we also desire to learn from doctors and scientists that are diagnosing and treating the disease in countries where resources are limited. Our partnership with Pink Ribbon Red Ribbon allows us to do this and offer the message of hope to women around the world.



President George W. Bush, Livingston, Zambia

PHOTO BY PAUL MORSE, THE GEORGE W. BUSH PRESIDENTIAL CENTER



8

Outreach Events across the U.S.



6,430

Women Served

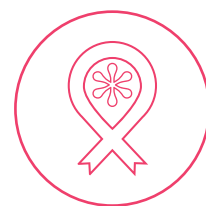

3,698

Early Detection Plans Created



369

Volunteers

NBCF-FUNDED FACILITIES

IN ALL 50 STATES



ALABAMA
Montgomery - Alabama Department of Public Health

ALASKA
Anchorage - Alaska Department of Health

ARIZONA
Kingman - Kingman Regional Medical Center
Tucson - Tucson Medical Center

ARKANSAS
Little Rock - Baptist Health Breast Center
North Little Rock - Baptist Health Breast Center

CALIFORNIA
Arcata - Breast and GYN Health Project
Arcata - Mad River Community Hospital
Chula Vista - Sharp Chula Vista Medical Center
Los Angeles - Los Angeles Christian Health Centers
Los Angeles - White Memorial Medical Center

COLORADO
Loveland - McKee Medical Center

CONNECTICUT
Bridgeport - St. Vincent's Medical Center

D.C.
Washington, DC - Sibley Memorial Hospital

DELAWARE
Dover - Bayhealth Medical Center

FLORIDA
Boca Raton - Boca Raton Regional Hospital
Stuart - Martin Memorial Diagnostic Center
Tampa - Moffitt Cancer Center

GEORGIA
Gainesville - Good News Clinics
Marietta - Wellstar Health System
Savannah - St. Joseph's/Candler- Candler Hospital

HAWAII

Honolulu - The Queen's Medical Center/Women's Health Center

IDAHO

Boise - Saint Alphonsus Regional Medical Center

ILLINOIS

Chicago - Swedish Covenant Hospital
Hoffman Estates - St. Alexius Medical Center

INDIANA

Indianapolis - St. Vincent Foundation
Kokomo - Howard Regional Health System

IOWA

Des Moines - John Stoddard Cancer Center

KANSAS

Westwood - University of Kansas Cancer Center

KENTUCKY

Lexington - University of Kentucky Markey Cancer Center
Louisville - James Graham Brown Cancer Center

LOUISIANA

New Orleans - LSUHSC Foundation

MAINE

Cape Elizabeth - Maine Medical Center

MARYLAND

Baltimore - Johns Hopkins Kimmel Cancer Center

MASSACHUSETTS

Boston - Dana-Farber Cancer Institute

MICHIGAN

Grand Rapids - Spectrum Health Foundation
Pontiac - McLaren Oakland Foundation

MINNESOTA

Rochester - Mayo Foundation-Rochester

MISSISSIPPI

Gulfport - C Change
Gulfport - Memorial Hospital Foundation
Jackson - Mississippi State Department of Health

MISSOURI

Chesterfield - St. Luke's Breast Care Center
St. Louis - St. Anthony's Medical Center

MONTANA

Helena - Montana Department of Public Health
Kalispell - Kalispell Regional Healthcare

NEBRASKA

Omaha - Nebraska Medical Center

NEVADA

Carson City - Nevada Health Centers
Henderson - St. Rose Dominican Hospitals, WomensCare Center

NEW HAMPSHIRE

Laconia - LRGHealthcare

NEW JERSEY

Camden - MD Anderson at Cooper

NEW MEXICO

Albuquerque - University of New Mexico Hospital

NEW YORK

New York - American-Italian Cancer Foundation
New York - Ralph Lauren Center for Cancer Care and Prevention

NORTH CAROLINA

Charlotte - Novant/Presbyterian Cancer Center
Durham - Duke University

NORTH DAKOTA

Bismarck - Bismarck Cancer Center

OHIO

Cincinnati - The Bethesda Foundation
Columbus - OhioHealth Foundation
Lakewood - Cleveland Clinic Foundation

OKLAHOMA

Oklahoma City - Oklahoma University Breast Institute

OREGON

Portland - Adventist Medical Center
Ontario - Saint Alphonsus Regional Medical Center

PENNSYLVANIA

Philadelphia - Fox Chase Cancer Center
Philadelphia - Thomas Jefferson University Hospital
Pittsburgh - Magee Womens Hospital of UPMC

RHODE ISLAND

North Providence - Our Lady of Fatima Hospital

SOUTH CAROLINA

Greenville - Bon Secours St. Francis Health System, Inc.

SOUTH DAKOTA

Pierre - South Dakota Department of Health

TENNESSEE

Knoxville - University of Tennessee Medical Center Cancer Institute
Nashville - Saint Thomas Health Services

TEXAS

Dallas - Parkland Hospital Foundation
El Paso - Texas Tech University Health Sciences Center
El Paso - University Medical Center of El Paso
Houston - The University of Texas MD Anderson Cancer Center

UTAH

Salt Lake City - University of Utah Hospital and Clinics

VERMONT

Brattleboro - Brattleboro Memorial Hospital
Springfield - Springfield Hospital Foundation

VIRGINIA

Covington - Riverside Health Center
Falls Church - Inova Health Care Services

WASHINGTON

Seattle - Fred Hutchinson Cancer Research Center

WEST VIRGINIA

Bridgeport - United Hospital Center
Morgantown - Bonnie Wells Wilson Mobile Mammography Program

WISCONSIN

Milwaukee - Froedtert Memorial Lutheran Hospital, Inc.

WYOMING

Cheyenne - Wyoming Department of Health

GLOBAL INITIATIVES & THE UNIVERSITY OF TEXAS

MD Anderson

CANCER CENTER

NBCF continues to help women now by funding targeted research. Diseases like triple-negative breast cancer have been very difficult to treat, and doctors need to know more about its cause. Women diagnosed with triple-negative breast cancer often face a difficult prognosis. Improvements in treatment options are needed now. That's why NBCF is focused on funding research projects that seek to improve the outcome of this disease and further advancements in personalized therapies. Last year, NBCF funded these research projects:

Triple-Negative Breast Cancer

Led by Dr. Khandan Keyomarsi, this program focuses on African women with triple-negative breast cancer and the study of two potential biomarkers to determine if they can be used as prognostic indicators for this very difficult-to-treat disease. The program also includes an education component for graduate training in disparities research that will help address and

eliminate breast cancer health disparities in women of African descent.

Breast Cancer in Africa

Led by Dr. Shubhra Ghosh, MD Anderson is working with a global coalition of cancer societies, research institutes and patient groups to educate health professionals across many disciplines. This effort will lead to the implementation of prevention, early detection, diagnosis, treatment, and care of cancer patients in Africa.

Moon Shots Program

MD Anderson is applying comprehensive team science to improve treatment and clinical outcomes for triple-negative breast cancer (TNBC) and high-grade serous ovarian cancer (HGSOC). This dual focus stems from recent studies that point to remarkable similarities in the underlying molecular events that cause these two rare, aggressive cancers.





Our Catalysts

We believe that everyone can make a difference. Young or old, individual or organization, even a small spark can ignite a large flame. Those who blaze the trail to make a mark on their communities for good are NBCF's Catalysts for Hope. Catalysts bring change and encouragement, they unite and rally around survivors, and their good work cannot go unrecognized.

We know that many of our fundraisers have a personal and sometimes first-hand experience with breast cancer, and we are so thankful that these local leaders take the time and effort to support NBCF and help spread the message of education and early detection.

NBCF Catalysts are our grassroots efforts, reaching into local communities and creating a connection with other friends, family, supporters, and advocates to make an impact on a national level thanks to NBCF's Programs.



1,618

Total Fundraisers



\$1,321,300

Total Raised

5-Year Fundraisers

Grace Christian Educational Association
4th Annual Janet Kucharski Memorial Volleyball Tournament
Watervliet, Michigan

Lionel T. Ward
Be an Angel Breast Cancer Fundraiser
Burke, Virginia

WV Gymnastics Training Center, Inc.
Mountaineer Classic
Morgantown, West Virginia

Independence Jr. High School
Student Fundraiser
Palos Height, Illinois

Atchison Co. Community Jr./Sr. High School
Student Fundraiser
Effingham, Kansas

Top 5 Most Raised & Most Unique



Mush for a Cure
\$40,000



Tranquil Movement
Parcour Tournament



American Golf Foundation
\$26,618



Josie James
Dog Walking



Gold's Gym SoCal Group
\$20,788



Marie Sorrendino
Head Shave Part 2



Pinot's Palette
\$20,460



Amanda Rothenbuhler
Hookin' for Hope Powder Puff Truck Pull



Texas Legends
\$20,000



Angie Choueifati
Laugh in the Face of Breast Cancer

Financial Review

Fiscal-year 2015 was a year of growth for the National Breast Cancer Foundation. Through the contributions of our generous corporate sponsors, fundraisers and individual donors, we made significant strides in Helping Women Now®. We were able to allocate 85% of our total spending directly to Program Services to fulfill this mission.

We expanded our National Mammography and Patient Navigator Programs by 13 facilities, for a total of 84 locations. We continue to remove barriers of language and culture that may prevent women from accessing the resources needed to detect their breast cancer in the earliest stages. Several of the newly added facilities are located in communities with a high percentage of Hispanic women. We also continue to improve

our educational tools and recently launched a Spanish language version of our Early Detection Plan mobile app so that more women can access this valuable way to be proactive about their breast health. Our Convoy of Hope partnership continued this year, serving over 6,400 women. We are grateful for the dedicated volunteers who helped us serve these women and their families.

Charity Navigator awarded NBCF their highest 4-star rating for the 11th year, and GreatNonprofits designated us a Top Nonprofit. We are confident that NBCF will continue to offer hope and help to women and families affected by breast cancer. On behalf of all who will receive help from NBCF in the coming year, thank you again for supporting our mission.



11 YEARS
We were rated a 4-star charity for the 11th year.



8¢
It only costs eight cents to raise one dollar.



TOP NONPROFIT
We are listed as a Top Nonprofit by our constituents on GreatNonprofits.



85%
PROGRAMS
\$12.3m

15%
FUNDRAISING & MANAGEMENT
\$2.1m

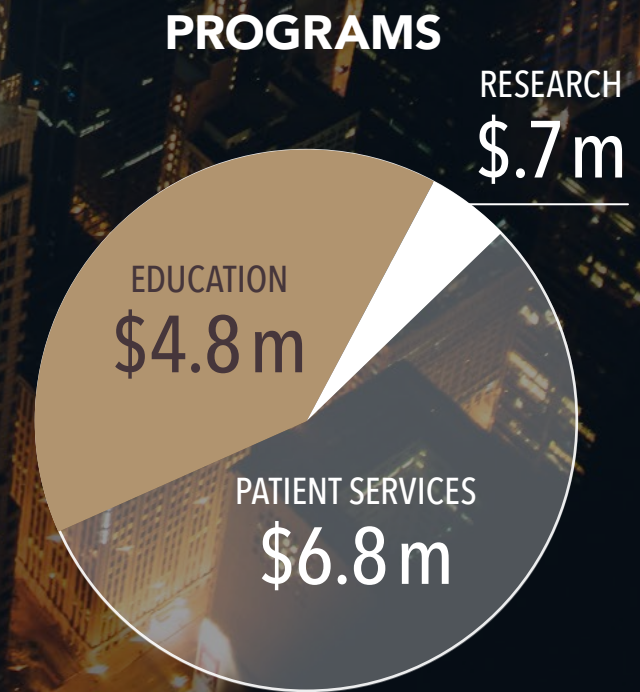

Statement of Financial Position *(in thousands)*

As of June 30,	2015	2014
ASSETS		
CASH AND INVESTMENTS	\$8,325	\$7,653
ROYALTIES RECEIVABLE	707	462
PROPERTY AND EQUIPMENT	492	638
OTHER ASSETS	600	872
TOTAL ASSETS	\$10,124	\$9,625
LIABILITIES		
ACCOUNTS PAYABLE	\$304	\$370
GRANTS PAYABLE	1,672	260
TOTAL LIABILITIES	\$1,976	\$630
NET ASSETS		
UNRESTRICTED	\$7,651	\$8,796
TEMPORARILY RESTRICTED	497	199
TOTAL NET ASSETS	\$8,148	\$8,995
TOTAL LIABILITIES AND NET ASSETS	\$10,124	\$9,625

Statement of Activities *(in thousands)*

For the Year Ending June 30,	2015	2014
REVENUE		
CONTRIBUTIONS AND ROYALTIES - UNRESTRICTED	\$13,369	\$12,720
CONTRIBUTIONS AND ROYALTIES - TEMPORARILY RESTRICTED	297	(110)
INVESTMENT INCOME AND GAINS/(LOSSES)	(24)	374
TOTAL REVENUE	\$13,642	\$12,984
EXPENSES		
PROGRAM SERVICES	\$12,322	\$9,376
MANAGEMENT AND ADMINISTRATIVE	1,139	1,134
FUNDRAISING	1,028	1,084
TOTAL EXPENSES	\$14,489	\$11,594
CHANGE IN NET ASSETS	(\$847)	\$1,390

Statement of Cash Flows *(in thousands)*

For the Year Ending June 30,	2015	2014
CASH FLOWS FROM OPERATING ACTIVITIES		
CHANGE IN NET ASSETS	(\$847)	\$1,390
<i>adjustments:</i>		
DEPRECIATION AND AMORTIZATION	181	190
INVESTMENT (GAIN) LOSS	87	(228)
(INCREASE) DECREASE IN PREPAID EXPENSE & RECEIVABLES	27	268
INCREASE (DECREASE) IN PAYABLES & OTHER LIABILITIES	1,372	18
NET CASH PROVIDED BY (USED IN) OPERATING ACTIVITIES	\$820	\$1,638
CASH FLOWS FROM INVESTING ACTIVITIES		
PROCEEDS FROM INVESTMENTS	\$5,463	\$1,137
PURCHASES OF INVESTMENTS, PROPERTY AND EQUIPMENT	(3,835)	(2,097)
NET CASH PROVIDED BY (USED IN) INVESTING ACTIVITIES	\$1,628	(\$960)
NET INCREASE (DECREASE) IN CASH AND CASH EQUIVALENTS	\$2,448	\$678
CASH AND CASH EQUIVALENTS AT BEGINNING OF YEAR	1,788	1,110
CASH AND CASH EQUIVALENTS AT END OF YEAR	\$4,236	\$1,788

MAJOR BENEFACTORS

*\$1,000,000+

ACE Cash Express & Netspend
Dick's Sporting Goods, Inc.
Gannett Video Enterprises
GNC
GoDaddy
JC Penney Company, Inc.
The Procter & Gamble Co.

*Accumulative over 3 consecutive years

DIAMOND LEVEL

\$500,000+

ACE Cash Express & Netspend
JC Penney Company, Inc.
Scentsy, Inc.

EMERALD LEVEL

\$250,000+

BJ's Wholesale Club
Dick's Sporting Goods, Inc.
Hungry Howie's Pizza
Knouse Foods
PatientPoint Network Solutions, LLC

PLATINUM LEVEL

\$100,000+

Badia Spices, Inc.
Columbia Sportswear Co.
Danone Waters of America
Harley-Davidson Motor Company, Inc.
The Hillman Group, Inc.
Jamba Juice
Medline Industries, Inc.
P. F. Chang's
Pharmavite
Sabika, Inc.
SABRE - Security Equipment Corporation
Service King Collision Centers
Talbots

GOLD LEVEL

\$50,000+

AdvoCare International, L.P.
AutoTex Pink / WEXCO
Bandai Namco Games
Dillard's, Inc.
Robert E. Gallagher Charitable Trust
Gina Group
Giovanni Cosmetics, Inc.
HanesBrands, Inc.
Haribo USA
Harland Clarke Corp.
The Honeybaked Ham Company
Johnny Carino's
MALLORY USA, Inc.
Mathews Archery, Inc.
Milwaukee Electric Tool Corporation
Pandora
Ritter Sport Chocolates
Sunbelt Snacks & Cereals
Sutter Home Family Vineyards
TIGI Americas

SILVER LEVEL

\$25,000+

adidas
American Golf Foundation
Bodybuilding.com
Chem-Dry
Custom Direct, LLC
Edible Arrangements International, Inc.
FGX International
Getinge USA
Gold's Gym SoCal
Ice River Springs
J. Lohr Vineyards & Wines
Kraft Foods Global, Inc.
NUK USA, LLC
Pilot Corporation of America
Rediform, Inc.
Team FARM Custom
GORUCK Challenge

BRONZE LEVEL

\$10,000+

American Greetings Corporation
Aminco International, Inc.
Arc International North America, Inc.
AugustineIdeas
Members of BadgerandBlade.com
Ballet Jewels LLC
Beekley Corporation
The Beistle Company
BERING Time
Brahmin
Captiva MVP Restaurant Partners, LLC
Cleaner's Supply
Clover Needlecraft, Inc.
CompAndSave.com
The Concorde Collection
Coty Inc.
Credit Suisse
D&W Fine Pack LLC
Kelly Dillon
DIRECTV, LLC
EFI
Family Dollar Inc.
Five Crowns Marketing
For Life Products
Employees of Fujifilm
gloProfessional
Gourmet Home Products
Henley Enterprise d/b/a Valvoline Instant Oil Change
Hill Country Holdings DBA Ashley Furniture HomeStore
The Employees of The Hillman Group
Hush Puppies
The Jaharis Family Foundation, Inc.
James Avery
Johnny Was
Kwik Goal
Marvin's Home Center
Meglio Pizzeria Inc.
Norcraft Companies
North American Blue Tiger Company
NYGARD International Partnership
OFCA Benevolent Association
PDQ
Phillips Industries
Pinot's Palette
PUGS, Inc.
RiceTec, Inc.
Rudy's Texas Bar-B-Q, LLC
Sartori
SCP Foundation
Seaguar
Shock Doctor
Silver Vase
Solid Start
Speed Rack
Sterling Construction
Sunny Marketing Systems, Inc.
Texas Legends
Uniform Advantage
United Cab LLC
USA Team Spirit
Wrights
Z One Concept USA

RUBY LEVEL

\$5,000+

AAAA Self Storage Management Group, LLC
ACCO Brands USA LLC
Employees of Aircraft Service International Group
Alfaparf
Allegiant Travel Company
American Poolplayers Association of Raleigh, Durham, Chapel Hill
Employees of APEM, Inc.
Argyle Middle School
BlackRock Matching Gift Program
Vivian Blanchette
Brother International Corporation
Bubba Brands, Inc.
CareFusion
Central Atlantic Toyota Region
Chicago Academy
Cinnabon West
The Community Foundation Boulder County

Employees of DAS Distributors, Inc.
Demarest Middle School
DOC Popcorn International, Inc.
Dunham Sports
eQuilter.com
Excelsior Wines
Falcon Trading Company, Inc.
Flambeau, Inc.
GIV Foundation
Grease Monkey International, Inc.
Handi-Foil Corporation
Harney & Sons Tea
Honey's Air & Solar
Hutson
Hyper Pet
IBEW East Coast Motorcycle Ride
iHeartMedia Louisville's Bras Across the Bluegrass
Insight Card Services, LLC
Insurance Office of America, Inc.

Jal Country Club
Jamberly Group, Inc.
Lasting Impressions, Inc.
Magid Gloves & Safety
MagLite® Flashlights
Market Day
MSV, LLC
My Plates
ONEHope Wine
Orchard Mesa Lanes Striking & Stroking for a Cure!
Oromill Lumber
Pace Baking for Breast Cancer
Tyler Pellerin
Pi Kappa Alpha at James Madison University
Plexus Worldwide, Inc.
Profit Plus Inc.
Rally Sports Direct
resqme, Inc.

Sheraton Hotels & Resorts
Shoe Collection
Stevens Worldwide Van Lines
Summit Electric Supply
Swing Kingdom
Teespring, LLC
TEMPTU, Inc.
Quinn and Melviney Thompson
Vikan
Yoga for a Cure
Young Innovations, Inc.



Board of Directors



JANELLE HAIL
Chairman of the Board



RON BROOKS
Treasurer



HAL DONALDSON
Director



STEVE ENGLE
Director



GABRIELA BARBARENA
Director



LANCE HAMILTON
Director

NBCF OFFICERS

Janelle Hail, CHIEF EXECUTIVE OFFICER/FOUNDER
Kevin Hail, CHIEF OPERATING OFFICER
John Reece, CHIEF FINANCIAL OFFICER/CHIEF STRATEGY OFFICER

Together *Helping Women Now*

Follow, share, and contribute to our stories:

You, your business, church, or organization can partner with us by:

- 1** **Becoming a Corporate Sponsor**
Explore how we can best support your sponsorship goals and objectives.
Visit: nbcf.org/sponsor
- 2** **Making a Donation**
Make a secure and private, tax-deductible donation online:
Visit: nbcf.org/donate
- 3** **Hosting a Fundraiser**
Help women now by leveraging your marathon, student event, pink party, or any other passion.
Visit: nbcf.org/fundraise

National Breast Cancer Foundation, Inc.® is a 501(c)3 non-profit organization.



facebook.com/nationalbreastcancer



twitter.com/nbcf



instagram.com/nbcf



pinterest.com/nbcf

nbcf.org



Thank You

Thank you for helping those touched by breast cancer, and delivering hope and healing to the many people affected by this disease. We are grateful that you made the decision to support NBCF's mission, as we work diligently and tirelessly to help those in need. Your support allows us to guide patients from the shock and uncertainty of breast cancer, through the confusion of deciding where to go, and onward towards survivorship. Our donors, fundraisers, partners, and supporters have a variety of backgrounds, and this diversity of wisdom, expertise, and resources is channeled directly to those in need. You play a vital role in the success of our mission, and we thank you for your valuable donation and the hope it brings to the women we serve.



Sherato



NATIONAL
BREAST
CANCER
FOUNDATION, INC.®

