



2016 ANNUAL REPORT



NATIONAL
BREAST
CANCER
FOUNDATION, INC.®

The Red Leaf

At the age of 34, Janelle Hail, married with three sons, was diagnosed with breast cancer. While recovering from a mastectomy, even simple everyday tasks served as a welcome distraction from fear and hopelessness. One evening as she was in her kitchen washing dishes after dinner, she gazed out the window at a small tree and noticed one last red leaf clinging to it as the fall winds blew. She was mesmerized with its beauty and radiance as the red leaf seemed to dance in the breeze. She thought, *I want to be like that leaf, brilliant and full of life with every remaining day of my life.*

Over the next 11 years, Janelle and her husband, Neal, founded National Breast Cancer Foundation so that women could have options while making life-changing decisions about their health. The red leaf became the inspiration behind the NBCF logo, depicting life, growth and hope for a future.

As NBCF celebrates its 25th year, the inspiration of NBCF continues to shine brightly in the lives of women and families who face breast cancer.



WE DO NOT REST IN PAST ACCOMPLISHMENTS, FOR THEY ARE MERELY A STRONG FOUNDATION FROM WHICH WE CAN SPRING FORTH INTO A VAST WORLD OF NEED.

NBCF CELEBRATES 25 YEARS

It is not always easy to trace a dream back to its origin. How can a child even imagine the impact of a dream implanted deep within her heart?

As a child, among my weekly favorite TV shows, this eager nine-year-old watched *The Millionaire*. It fascinated me as the series continued for years, telling story after story of individuals who were given one million dollars from a benefactor named John Beresford Tipton, Jr. His executive secretary was Michael Anthony, whose assignment was to deliver the check to a surprised recipient. The story unfolded each week as I watched people's reactions and saw how their lives changed.

I grew up rather poor, so the idea of Michael Anthony knocking on my door was far-fetched. Somehow, the dream broke through my childish fantasy and stuck inside my head. I was sure the doorbell would ring any moment with my prized gift. It never happened the way I imagined it, but there was no way I could dislodge the dream from my heart. I grew up believing it would come true.

HOPE GAVE BIRTH TO A DREAM

When my husband, Neal, and I founded NBCF, we dreamed women would have access to educational resources and treatment so they could make informed decisions about their healthcare and not have to neglect their health because of lack of money. NBCF became a lighthouse of safety and surety to carry them through the darkness of their lives as they faced breast cancer so they could renew and reinvent their lives.

THE VISION WAS CAST

One day the knock on the door came at NBCF, and a million dollars came through our doorway. Over the years of facing breast cancer myself, my own heart was tenderized with compassion for those in need of our services. My great joy was for NBCF to be the recipient of not only a million dollars, but many more to come so that we could in turn reach hurting people.

Dreams come true in many ways. What started as a childish dream translated into something far greater than a million dollars. During the 25 years of NBCF, we have now provided over one million services for women.

BE A DREAM MAKER

You will read throughout our Annual Report how lives have been changed because of the work that NBCF has done not only for this year, but the 25 years of service. Our staff, hospital partners, sponsors, and loyal friends have given faithfully and compassionately to help us achieve our mission. Today over 2.8 million breast cancer survivors are alive in the United States.

We have broken through the darkness of fear and crumbled the walls of hopelessness in many women's lives by educating them and providing services that were not available to them.

We do not rest in past accomplishments, for they are merely a strong foundation from which we can spring forth into a vast world of need. The lives saved are the hope for our future. Thank you for helping us!

Janelle Nail

Co-founder and CEO



NBCF Volunteers at Community Event



NBCF, PRRR Partners & Zambia Doctors, 2013



Fundraising Event, 2012



Helping Women Now®



Mrs. Laura Bush & NBCF Staff, 2011



Dr. Mien-Chie Hung, Researcher MD Anderson Cancer Center, 2009



Family Served at the NBCF Tent at Convoy of Hope, 2016



Seven Cities in One Day, Tour of Hope, 2005



THIS KIND OF
INFORMATION SAVES
LIVES. I REALLY LOVE WHAT
Y'ALL ARE DOING, HELPING
THE COMMUNITY.

JC
NBCF Tent at Convoy of Hope, Concord, CA

How We're Helping Now

PROGRAMS



Beyond The Shock®

Beyond The Shock is a free, comprehensive online guide to understanding breast cancer. The educational resources in Beyond The Shock help those diagnosed with breast cancer, and their loved ones, to better understand the disease. Through the online community, patients ask questions about breast cancer and its related treatments and get the answers they need to help move from a state of shock to hope and healing. By sharing their experiences, insights, and hopes, patients create a supportive environment wherein no one faces breast cancer alone. This year over 2,000 new users joined the Beyond The Shock community.



BEYOND THE SHOCK®
EST. 2012

Over 6 million video views and nearly 17,000 users provided with hope and answers to date.

I was recently diagnosed with breast cancer. Now I've learned I tested positive for the BRCA 1 gene mutation. I've decided to have a double-mastectomy with reconstruction. I'm going for a sentinel node biopsy in a week, I'm getting scared.

stage_1 Patient



Going through treatment, I actually tried to find the good in all of it. You have got several GOOD things in your diagnosis. This is a Stage 1 (found early). You had genetic testing and found you have the BRCA 1 gene mutation. Now, that isn't good news but you have discovered a defect in your body that could cause some future problems. You NOW have the ability to get out ahead of these problems... like your decision to have a double mastectomy. YOU will have a future because of all of this happening right now. Hang in there.

Sharon

**Actual Q&A from BTS users, edited for length.*



BREAST CANCER EDUCATIONAL VIDEOS WERE PLAYED **428,000** TIMES.



BTS PAGES WERE VIEWED **900,000** TIMES.



2,126 NEW USER ACCOUNTS RECEIVED BREAST CANCER INFORMATION.



837 BREAST CANCER QUESTIONS WERE ASKED, **3,387** ANSWERS WERE GIVEN.

National Mammography Program



NATIONAL MAMMOGRAPHY
EST. 1991

Over 280,000 screening and diagnostic services provided to date.

NBCF partners with medical facilities to provide screening and diagnostic services to women across the country. NBCF also provides funding for biopsies in select locations. All our partner medical facilities are committed to providing patients with the care they need from their diagnosis through survivorship. These services provide early detection and peace of mind to women in need who could not otherwise afford them. In 2016, we delivered 1,500 more early detection services to women than in the previous year.



Outreach event at South Jordan Health Center
South Jordan, UT



I WAS WORKING FOUR JOBS, SEVEN DAYS A WEEK, AND STILL MAKING AN INCOME BELOW THE POVERTY LINE. I HADN'T HAD A MAMMOGRAM IN YEARS. WHEN I FOUND OUT I COULD GET A FREE MAMMOGRAM I FELT SO GRATEFUL, SURPRISED, AND BLESSED THAT I CRIED"

CELESTE
Patient at St. Luke's Hospital, Chesterfield, MO



NBCF team with the staff at White Memorial Medical Center, Los Angeles, CA

NMP SERVICES PROVIDED IN 2016

	<i>Services Provided</i>
Clinical Breast Exams	1,458
Screening Mammograms	9,540
Diagnostic Mammograms	2,385
Ultrasounds	2,100
Computer-Aided Diagnostics	2,647
Total Services	18,130



56

Medical Facilities with NBCF-Funded Mammography Screening Programs



18,130

Free Mammograms & Breast Diagnostic Services to Women in Need



Laura & patient navigator, Evelyn at Parkland Hospital, Dallas



Patient and Patient Navigator Kingman Regional Medical Center Foundation Kingman, AZ



LYNE POINTED ME IN THE RIGHT DIRECTION, AND SHE DID IT WITH COMPASSION & KINDNESS AT A TIME WHEN I WAS STARTING TO FEEL OVERWHELMED & DEPRESSED.

MARIA
Patient at The Queen's Medical Center, Honolulu, HI

Patient Navigation



PATIENT NAVIGATION
EST. 2010
912,000 patient services delivered to date.

NBCF partners with medical facilities across the country to fund patient navigation programs and staff. Patient navigators guide patients through and around the barriers of cost, fear, and misinformation in the complex cancer care system, delivering timely diagnosis, treatment, and support. These efforts are critical to survival and early detection, but also to ensuring that no one faces breast cancer alone. This year we were able to provide two more communities with the help and guidance of patient navigators.

WHAT NAVIGATORS DO

- Educate those in need about the importance of screenings
- Eliminate barriers of financing, transportation, childcare, & language to women receiving screenings
- Answer questions about a breast cancer diagnosis
- Ensure the patient keeps treatment appointments
- Follow-up with survivors

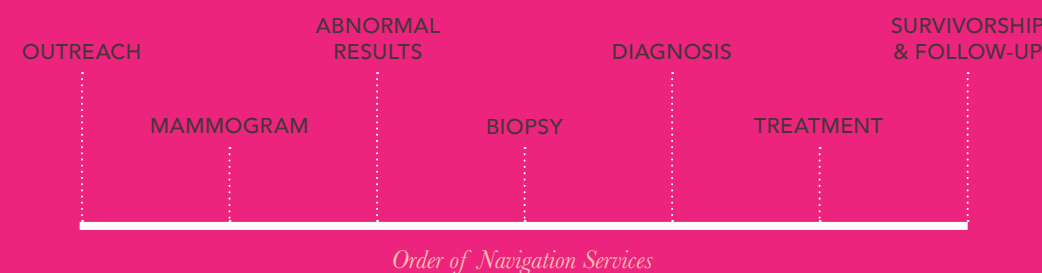

NAVIGATOR SERVICES PROVIDED IN 2016

	Services to Women
Outreach	127,135
Mammograms	74,338
Abnormal Results	14,830
Biopsy / Work-Up	5,321
Diagnosis	1,714
Treatment	4,440
Survivorship / Follow-Up	9,977
Total Services	237,755



74,338

Women Navigated to Mammograms

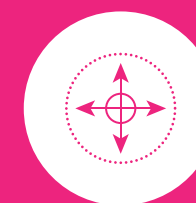

36

NBCF-Funded Patient Navigation Programs across the U.S.

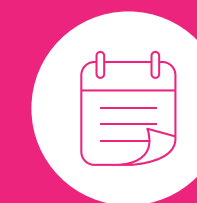

12

Days between Screening & Diagnostic Follow-Up

Time between screening and diagnostic follow-up was an average of 109 days before Patient Navigators were introduced.



Convoy of Hope and NBCF Volunteers, Minneapolis, MN



Maggie, a Convoy of Hope Volunteer, at the NBCF Pink Tent, Honolulu, HI

Breast Health Education Outreach



**CONVOY OF HOPE
OUTREACHES**
EST. 2012
40,415 women served to date

NBCF partners with Convoy of Hope® to provide vital breast health education to communities in need. At each Convoy of Hope event, guests receive groceries, shoes, haircuts, and when they come through NBCF's Pink Tent, they leave empowered to be more proactive about their breast health. Trained volunteers review these educational resources with each guest, emphasizing their importance, and connecting them with local resources if they need access to screenings. These outreaches represent one very vital part of NBCF's larger commitment to advancing breast health education across the country. In 2016, we added 11 more outreach events across the US, serving more than three times as many women as in 2015.

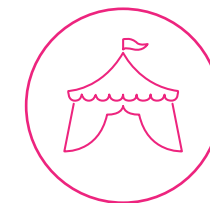

19

Outreach Events across the U.S.



19,752

Women Served

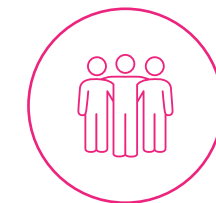

1,068

Volunteers

**VOLUNTEERING WAS A VERY REWARDING EXPERIENCE!
I WAS ABLE TO HELP AND ENCOURAGE SO MANY WOMEN
WITH EARLY DETECTION [EDUCATION]."**

KIM WURTZ

Breast Cancer Survivor and Volunteer at NBCF's Convoy of Hope Pink Tent, Worcester, MA

Pink Ribbon Red Ribbon®



**PINK RIBBON
RED RIBBON®**
EST. 2012

50,295 breast and
cervical health services
delivered to date

NBCF is helping women in places as far as the sub-Saharan African country of Zambia. Thanks to our partner, Pink Ribbon Red Ribbon, an initiative of the George W. Bush Institute, we are able to deliver breast health education as an extension of their cervical cancer prevention programs.

We share the life-saving message of early detection through health promotion managers who—much like patient navigators here in the U.S.—work to eliminate barriers and open doors for those in need. These health promotion managers collaborate with tribal leaders and advisors to deliver life-saving breast health education, to increase understanding among both women and men about early detection, and to provide free screenings to thousands of eligible women. We are grateful to Pink Ribbon Red Ribbon for extending the mission of Helping Women Now® beyond our borders.



8,840
Outreach Services*



1,189
Breast Cancer
Screenings*

**Impact from April-June 2016*



NBCF partners with Pink Ribbon Red Ribbon (PRRR) which supports the Health Promotion Unit in Zambia's Ministry of Health. PRRR works with traditional leaders in the community and provides free breast and cervical cancer information and screenings.

PHOTOS COURTESY OF PINK RIBBON RED RIBBON



MD Anderson Cancer Center



BREAST CANCER RESEARCH
EST. 2003

NBCF has helped MD Anderson reach closer toward the goal of developing targeted therapies for breast cancer.

NBCF is investing in a highly targeted breast cancer research effort through MD Anderson's Moon Shots program. The team, led by Dr. Mien-Chie Hung, is focused on identifying personalized treatment options for patients with triple-negative breast cancer (TNBC), a less common, but more aggressive form of the disease. Unlike other forms of breast cancer, TNBC is not accelerated by estrogen, progesterone, and HER2, making this type of breast cancer more difficult to treat through known precision medicine techniques. This has led to lower survival rates for women with TNBC. However, the Moon Shots research team has already made strides by identifying the remarkable molecular similarities between TNBC and another rare, aggressive type of cancer: high-grade serious ovarian cancer. This discovery allows researchers for each of these cancers to integrate their efforts and share breakthroughs in new drug trials.



Metastatic Breast Cancer Retreats



YOU TAKE HOPE FOR GRANTED UNTIL YOU LOSE IT.

MAGGIE
Retreat Participant

Metastatic, or Stage 4, breast cancer (MBC), means the cancer that began in your breast has moved to other parts of your body essential for life—your lungs, brain, liver or bones—perhaps before you even knew you had breast cancer. Such a diagnosis means cancer will be a part of your life...for the rest of your life.

Those living with MBC often feel misunderstood, ignored, and even isolated from other breast cancer survivors. Because patients with metastatic breast cancer face a unique set of emotions and challenges, NBCF hosted a weekend retreat in April 2016 for a small group of these patients and their caregivers, with the help of our partner hospital Johns Hopkins. Patients left the retreat with renewed hope, increased knowledge, and the reminder that they are not alone.

These retreats are a powerful way to show our support for women with all stages of breast cancer—not just those with early stage breast cancer.

NBCF-Funded Facilities

ACROSS THE U.S.



ALABAMA
Montgomery - Alabama Department of Public Health

ALASKA
Anchorage - State of Alaska, Breast & Cervical Health Check

ARIZONA
Kingman - Kingman Regional Medical Center
Phoenix - St. Joseph's Hospital and Medical Center
Tucson - Tucson Medical Center

ARKANSAS
Little Rock - Baptist Health Foundation
North Little Rock - Baptist Health Breast Center

CALIFORNIA
Arcata - Breast and GYN Health Project
Arcata - Mad River Community Hospital
Chula Vista - Sharp Chula Vista Medical Center
Los Angeles - Los Angeles Christian Health Centers

Los Angeles - White Memorial Medical Center
San Diego - O'Toole Breast Care Center at Scripps Health
San Francisco - St. Mary's Medical Center Foundation

COLORADO
Evans - Sunrise Community Health Center
Loveland - McKee Medical Center

CONNECTICUT
Bridgeport - St. Vincent's Medical Center

DISTRICT OF COLUMBIA
Washington, DC - Sibley Memorial Hospital

DELAWARE
Dover - Bayhealth Medical Center

FLORIDA
Stuart - Martin Memorial Diagnostic Center
Tampa - Moffitt Cancer Center

GEORGIA
Marietta - WellStar Health System
Savannah - Lewis Cancer Pavilion
Savannah - St. Joseph's/Candler- Candler Hospital

HAWAII
Honolulu - The Queen's Medical Center

IDAHO
Boise - Saint Alphonsus Regional Medical Center

ILLINOIS
Chicago - Swedish Covenant Hospital
Hoffman Estates - St. Alexius Medical Center

INDIANA
Evansville - Deaconess Hospital Foundation
Indianapolis - St. Vincent Breast Center
Kokomo - Howard Regional Health System

IOWA
Des Moines - John Stoddard Cancer Center

KENTUCKY
Louisville - James Graham Brown Cancer Center

LOUISIANA
New Orleans - Louisiana Breast and Cervical Health Program

MAINE
Scarborough - Maine Medical Center Cancer Institute

MARYLAND
Baltimore - Johns Hopkins Sidney Kimmel Comprehensive Cancer Center

MASSACHUSETTS
Boston - Dana-Farber Cancer Institute

MICHIGAN
Grand Rapids - Spectrum Health Foundation
Pontiac - McLaren Oakland Foundation

MISSISSIPPI
Gulfport - Memorial Hospital at Gulfport Foundation
Jackson - Mississippi State Department of Health
Pascagoula - Singing River Health System

MISSOURI
Chesterfield - St. Luke's Hospital
St. Louis - St. Anthony's Medical Center

MONTANA
Kalispell - Kalispell Regional Healthcare

NEBRASKA
Omaha - Nebraska Medicine

NEVADA
Carson City - Nevada Health Centers
Las Vegas - Dignity Health - St. Rose Dominican Hospitals

NEW HAMPSHIRE
Laconia - LRGHealthcare

NEW JERSEY
Camden - MD Anderson at Cooper

NEW MEXICO
Albuquerque - University of New Mexico Hospital

NEW YORK
New York - American-Italian Cancer Foundation
New York - Ralph Lauren Center for Cancer Care and Prevention

NORTH CAROLINA
Charlotte - Novant/Presbyterian Cancer Center

NORTH DAKOTA
Bismarck - Bismarck Cancer Center

OHIO
Cincinnati - Bethesda North Hospital
Cleveland - Cleveland Clinic
Columbus - OhioHealth Foundation

OKLAHOMA
Oklahoma City - Oklahoma University Breast Institute

OREGON
Portland - Adventist Medical Center
Ontario - Saint Alphonsus Medical Center Oregon

PENNSYLVANIA
Philadelphia - Fox Chase Cancer Center
Philadelphia - Thomas Jefferson University Hospital
Pittsburgh - Magee-Women Hospital of UPMC

RHODE ISLAND
North Providence - Our Lady of Fatima Hospital

SOUTH CAROLINA
Greenville - Bon Secours St. Francis Health System, Inc.

SOUTH DAKOTA
Pierre - South Dakota Department of Health

TENNESSEE
Knoxville - University of Tennessee Medical Center, Cancer Institute
Nashville - Saint Thomas Medical Partners

TEXAS
Dallas - Parkland Foundation
El Paso - Texas Tech University Health Sciences Center
El Paso - University Medical Center Foundation
Fort Worth - JPS Health Network
Houston - The University of Texas MD Anderson Cancer Center

UTAH
Salt Lake City - University of Utah Hospital and Clinics

VERMONT
Brattleboro - Brattleboro Memorial Hospital
Springfield - Springfield Hospital Foundation

WASHINGTON
Seattle - Seattle Cancer Care Alliance

WEST VIRGINIA
Bridgeport - United Hospital Center
Morgantown - WVU Foundation for Bonnie Wells Wilson Mobile Mammography Program

WYOMING
Cheyenne - Wyoming Department of Health



SUPPORTING NBCF GAVE
ME A WAY TO HONOR MY
MOTHER, AND HELP OTHER
WOMEN OVERCOME
CANCER LIKE SHE DID!

MADISON MOUGEY
18 Years Old, 3-Time NBCF Fundraiser

Together helping women now.

FUNDRAISING

Our Catalysts for Hope

Each year, thousands of people across the country host NBCF fundraisers and give their time, energy, and resources to help women now. These passionate individuals, groups, and organizations are NBCF's Catalysts for Hope. Together, we were able to raise over 1 million dollars. The amount raised by our fundraisers could potentially provide a mammogram to a woman in need for every hour in a year.



1,582
Total Fundraisers



\$1,357,341
Total Raised



Elaina Diamond: Birthday Walk

Elaina, age 13, has been donating her birthday (in lieu of receiving presents) for seven years. Her birthday fundraising walk also honors Elaina's family friend, aunt and great-grandmother who have all been affected by breast cancer. Elaina and her supporters have cumulatively raised \$1,500!



No More Bad Days: An Evening with *This Wild Life* to Battle Breast Cancer

This Wild Life hosted a benefit concert featuring their song, "No More Bad Days," inspired by Kevin's mother who suffered from breast cancer. The event raised \$11,000 for NBCF.



Skanska Koch: Color the Bridges Pink

Construction workers from the Bayonne Bridge, Brooklyn Bridge, and Cateret Bridge competed against one another to raise money from the sale of pink hard hats they could wear on the job. The company also conducted a health seminar where employees learned more about early detection and how to be proactive with their health. In total, all three teams raised over \$29,000.



FedEx Pilots: Pink Ties

FedEx Pilots were invited to purchase pink ties for \$20 each to wear in flight throughout the month of October to show their support for our cause. They raised over \$20,000!



LAURA FELT
"DESPERATE FOR HELP."

NBCF DONATIONS
HELPED OPEN THE DOORS
FOR HER TO GET THE
TREATMENT SHE NEEDED.

LAURA
Parkland Hospital, Dallas, TX

Resources At Work

FINANCIALS

Financial Review

Thanks to the support of our corporate partners, fundraisers and donors, National Breast Cancer Foundation expanded the reach of our programs in 2016 by supporting new initiatives and growing our work with existing partners.

We are pleased to report that NBCF was awarded Charity Navigator's highest four-star rating for the 12th year, and our constituents on GreatNonprofits honored us again as a Top Nonprofit. We could not have done this without your tremendous support, and we look forward to the future as we continue to join together in Helping Women Now®.



12 Years

We were rated a four-star charity for the 12th year.



TOP Nonprofit

We are listed as a Top Nonprofit by our constituents on GreatNonprofits.

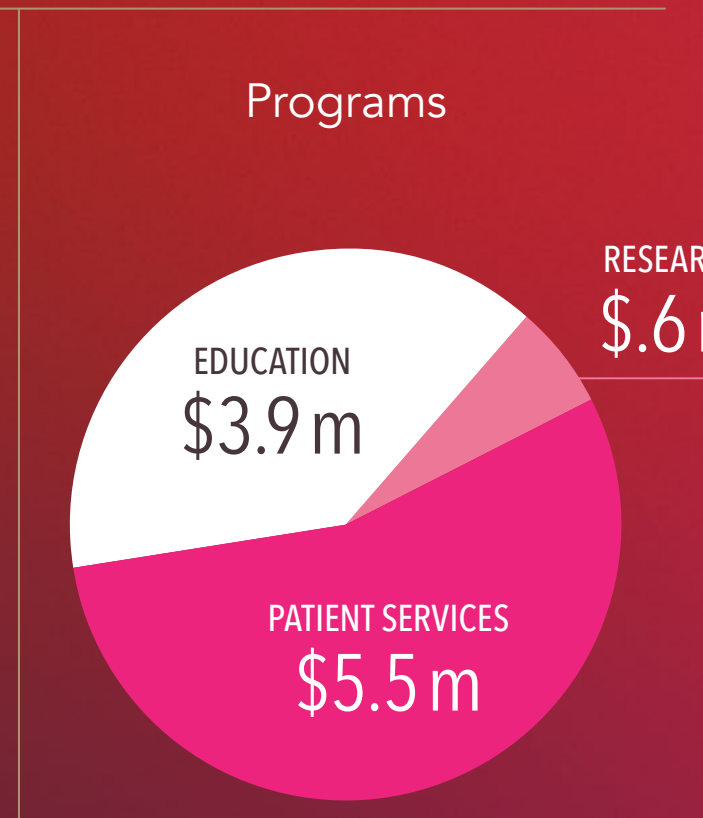
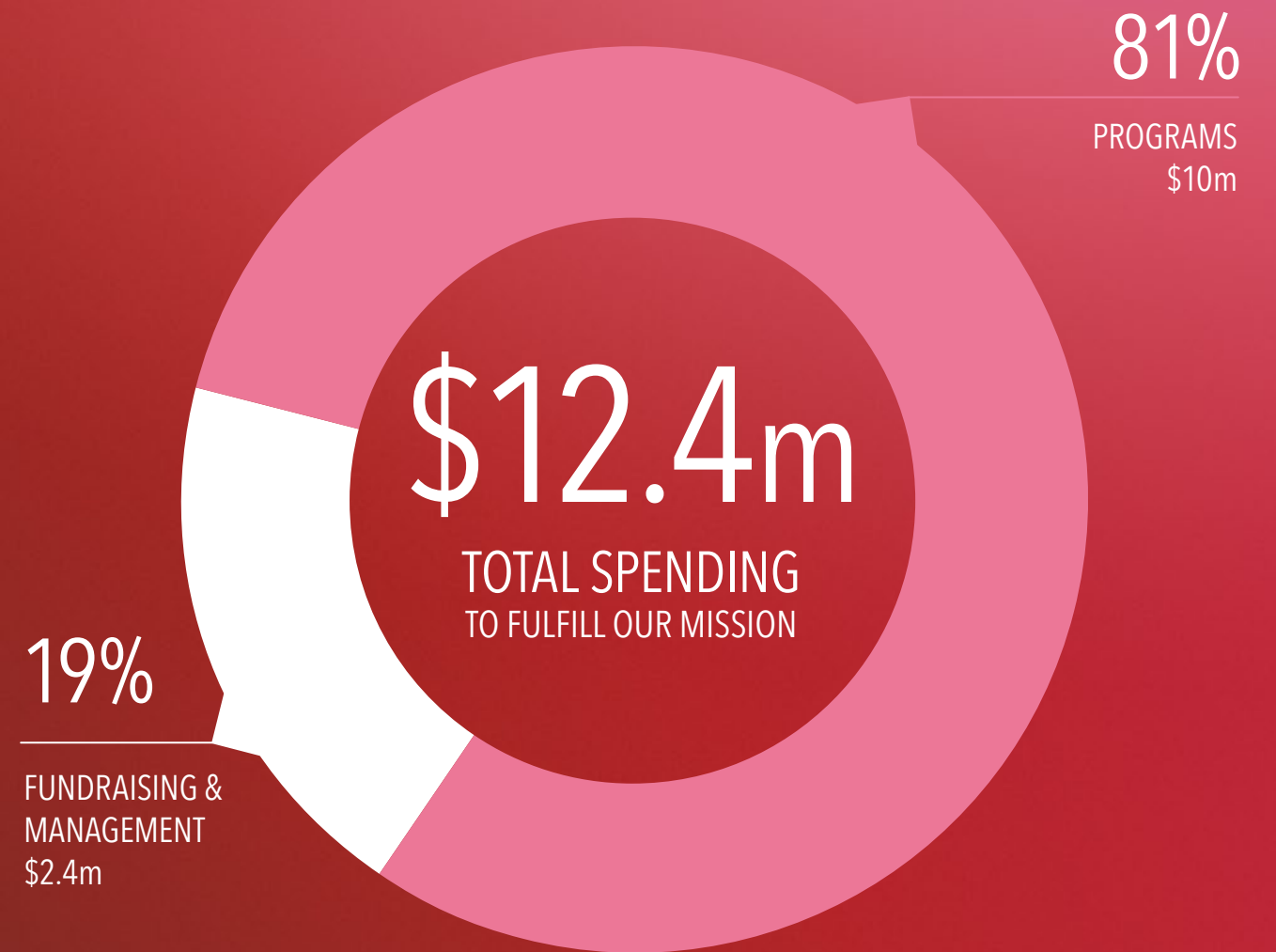

NBCF PROGRAMS
FUNDRAISING
FINANCIAL REVIEW

Statement of Financial Position *(in thousands)*

As of June 30,	2016	2015
ASSETS		
CASH AND INVESTMENTS	\$6,660	\$8,325
ROYALTIES RECEIVABLE	271	707
PROPERTY AND EQUIPMENT	646	492
OTHER ASSETS	734	600
TOTAL ASSETS	\$8,311	\$10,124
LIABILITIES		
ACCOUNTS PAYABLE	\$600	\$304
GRANTS PAYABLE	1,598	1,672
TOTAL LIABILITIES	\$2,198	\$1,976
NET ASSETS		
UNRESTRICTED	\$5,904	\$7,651
TEMPORARILY RESTRICTED	209	497
TOTAL NET ASSETS	\$6,113	\$8,148
TOTAL LIABILITIES AND NET ASSETS	\$8,311	\$10,124

Statement of Activities *(in thousands)*

For the Year Ending June 30,	2016	2015
REVENUE		
CONTRIBUTIONS AND ROYALTIES - UNRESTRICTED	\$10,589	\$13,369
CONTRIBUTIONS AND ROYALTIES - TEMPORARILY RESTRICTED	(288)	297
INVESTMENT INCOME AND GAINS/(LOSSES)	102	(24)
TOTAL REVENUE	\$10,403	\$13,642
EXPENSES		
PROGRAM SERVICES	\$10,048	\$12,322
MANAGEMENT AND GENERAL	1,192	1,139
FUNDRAISING	1,198	1,028
TOTAL EXPENSES	\$12,438	\$14,489
CHANGE IN NET ASSETS	(\$2,035)	(\$847)

Statement of Cash Flows *(in thousands)*

For the Year Ending June 30,	2016	2015
CASH FLOWS FROM OPERATING ACTIVITIES		
CHANGE IN NET ASSETS	(\$2,035)	(\$847)
<i>Adjustments:</i>		
DEPRECIATION AND AMORTIZATION	159	181
INVESTMENT (GAIN) LOSS	21	87
(INCREASE) DECREASE IN PREPAID EXPENSE & RECEIVABLES	302	27
INCREASE (DECREASE) IN PAYABLES & OTHER LIABILITIES	224	1,372
NET CASH PROVIDED BY (USED IN) OPERATING ACTIVITIES	(\$1,329)	\$820
CASH FLOWS FROM INVESTING ACTIVITIES		
PROCEEDS FROM INVESTMENTS, PROPERTY AND EQUIPMENT	\$4,558	\$5,463
PURCHASES OF INVESTMENTS, PROPERTY AND EQUIPMENT	(4,226)	(3,835)
NET CASH PROVIDED BY INVESTING ACTIVITIES	\$332	\$1,628
NET INCREASE (DECREASE) IN CASH AND CASH EQUIVALENTS	(\$997)	\$2,448
CASH AND CASH EQUIVALENTS AT BEGINNING OF YEAR	4,236	1,788
CASH AND CASH EQUIVALENTS AT END OF YEAR	\$3,239	\$4,236

MAJOR BENEFACTORS

*\$1,000,000+

ACE Cash Express and Netspend
BJ's Wholesale Club
GNC
GoDaddy
J.C. Penney Company, Inc.

*Cumulative over 3 consecutive years

DIAMOND LEVEL

\$500,000+

ACE Cash Express and Netspend

EMERALD LEVEL

\$250,000+

BJ's Wholesale Club
Hungry Howie's Pizza
J.C. Penney Company, Inc.
Jamba Juice
Knouse Foods
Le-Vel Brands
PatientPoint Network Solutions, LLC
Talbots

PLATINUM LEVEL

\$100,000+

American Association of Nurse Practitioners
Badia Spices, Inc.
Steve and Ghyslaine L. Budinsky Estate
Columbia Sportswear Co.
DIRECTV, LLC
Galderma
GoDaddy
The Hillman Group, Inc.
Medline Industries, Inc.
OnCourse Learning Corporation
Sabika, Inc.
SABRE - Security Equipment Corporation
Scentsy, Inc.
Ximad, Inc.

GOLD LEVEL

\$50,000+

A#1 Air
AdvoCare International, L.P.
Danone Waters of America
Dick's Sporting Goods, Inc.
Dillard's, Inc.
Robert E. Gallagher Charitable Trust
Gina Group
Giovanni Hair Care, Inc.
Harland Clarke Corp.
Johnny Carino's
Panera Bread
Service King Collision Centers
Strategic Distribution LP
Sunbelt Snacks & Cereals
Sutter Home Family Vineyards
Torrid

SILVER LEVEL

\$25,000+

Alliance Sports Group / NEBO
Amazon
AugustineIdeas
Bodybuilding.com
Chem-Dry
Crabtree & Evelyn, Ltd.
Custom Direct, LLC
Edible Arrangements International, Inc.
FPL Food, LLC
Harley-Davidson Motor Company, Inc.
Ice River Springs
J. Lohr Vineyards & Wines
MALLORY USA, Inc.
Pandora
Pilot Corporation of America
PUGS, Inc.
Rediform, Inc.
RPB Safety LLC
Skanska: Bayonne, Brooklyn, and Carteret Bridges
Telebrands Corp.
Tervis
Zebra Pen

BRONZE LEVEL

\$10,000+

adidas
AHAVA
Aim Assist Gaming, LLC
Allegiant Travel Company
Athene Annuity and Life Company
Members of BadgerandBlade.com
Ballet Jewels LLC
Barbells for Boobs
BARE Sports
Beckendorff Junior High
Beekley Corporation
Bradshaw International
Brahmin
Brooks Kushman P.C.
Captiva MVP Restaurant Partners, LLC
CareFusion
Chimney Safety Institute of America
Chloe & Isabel, Inc.
Clover Needlecraft, Inc.
Employees of Credit Suisse
Dunham Sports
FedEx Express Pilots
Five Crowns Marketing
FP Mailing Solutions
Employees of Fujifilm
G5 Outdoors
Getinge USA
gloProfessional
Employees of Greek Development
Henley Enterprises DBA Valvoline Instant Oil Change
The Jaharis Family Foundation, Inc.
Kwik Goal
Landscape Depot
Susan Leonard Charitable Trust
Mathews Archery, Inc.
Employees of Medline
Meglio Pizzeria Inc.
Norcraft Companies
North American Blue Tiger Company
NUK USA, LLC
NYGARD International Partnership
Orchard Mesa Lanes
Oribe
Pi Kappa Alpha at James Madison University
Pressed Juicery
Rudy's Texas Bar-B-Q, LLC
San Antonio Shoemakers
Sartori
Seaguar
Secura
Shoe Collection
Shoot Like a Girl
Silver Vase
Sunny Marketing Systems, Inc.
Swagway
This Wild Life
TNT Racing
Toyota Motor Sales, Inc.
Uchida of America, Corp.
USA Team Spirit
Watkins Manufacturing
Yonkers Raceway
Z One Concept USA

RUBY LEVEL

\$5,000+

AAAA Self Storage Management Group, LLC
Employees of Aircraft Service International Group
Alfaparf
Altar'd State
American Golf Foundation
American Greetings Corporation
American Poolplayers Association of Raleigh, Durham, Chapel Hill
Aminco International, Inc.
Anytime Fitness: St. John, Indiana
Arc International North America, Inc.
Arel Group Wine & Spirits, Inc.
Argyle Middle School
Arrow Exterminators
Atlantic Bingo Supply
Bauer Hockey
Beauty Science Group, Inc.
The Beistle Company
BERING Time
Blackburn College
C & J Energy
Camelot Sports & Entertainment
DBA Mesquite Championship Rodeo
Central Atlantic Toyota Region
Chantelle Lingerie

Cinnabon West
Cleaner's Supply
The Concorde Collection
D&W Fine Pack LLC
James Dale
Employees of Deacon
DHC USA Incorporated
DNA Footwear
Employees of eClinical Works
Encana
eQuilter.com
Fig & Olive
Flambeau, Inc.
For Life Products
Frisco Lacrosse Association
G.M. Collin Skin Care Inc.
General Electric Company
Glam and Glits Nail Design, Inc.
Gold's Gym SoCal
Greater Saint Louis Community Foundation
Greensboro Auto Auction FR
Harney & Sons Tea
Employees of The Hillman Group
Employees of Honey's Air & Solar
Employees of Insurance Office of America, Inc.

Ipsos
Is3
Jamberly Group, Inc.
James Avery
Jeff Verschage Charity Poker Tournament
Jennifer King Photography
Kettlebell Swing-A-Thon
Lost Creek, OH Chrome Divas
Magic Broadcasting Radio Station
Magid Glove & Safety
Malin Integrated Handling Solutions and Design
Militti Sales & Promotions, LLC
MindsInSync
Mission Fish
Madison Mougey
National Christian Foundation California
Old Gringo Boots
Oregon Cherry Growers, Inc.
Marianne Peckham
Pink Fishing
Powerful Yogurt
Princess House
Restoration Hardware
SCP Foundation

Sexy Dresses
Social Native
Solid Start
Speed Rack
Stella McCartney Lingerie
Stevens Worldwide Van Lines
Texas Legends
Thrifty Business with Jay and Nay
Towne & Country Lanes, Inc.
Toyin Takeout
Wild Wing Café
Winchester Lodge of Elks #1445
WRH Realty Services
Wrights
Xtreme Lashes, LLC
Yoga for a Cure
Young Innovations, Inc.



Board of Directors

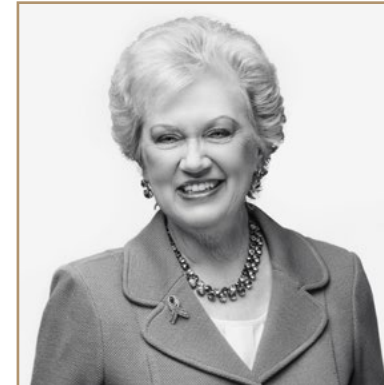

JANELLE HAIL
Chairman of the Board



RON BROOKS
Treasurer



HAL DONALDSON
Director



STEVE ENGLE
Director



GABRIELA BARBARENA
Director



LANCE HAMILTON
Director



KEN RAMIREZ
Director

NBCF Officers

JANELLE HAIL
Chief Executive Officer/Founder

KEVIN HAIL
Chief Operating Officer

JOHN REECE
Chief Financial Officer/Chief Strategy Officer



Helping Women Now

Partner with Us

Become a Corporate Partner

Explore how we can best support your sponsorship goals and objectives.
Visit: nbcf.org/sponsor

Make a Donation

Make a secure and private, tax-deductible donation online.
Visit: nbcf.org/donate

Host a Fundraiser

Help women now by leveraging your marathon, student event, pink party, or any other passion.
Visit: nbcf.org/fundraise

National Breast Cancer Foundation, Inc.® is a 501(c)3 non-profit organization.

Follow, share, and contribute to our stories:



facebook.com/nationalbreastcancer



twitter.com/nbcf



instagram.com/nbcf



pinterest.com/nbcf



linkedin.nbcf.org

nbcf.org

Helping Women Now®

Our mission is to provide help and inspire hope to those affected by breast cancer through early detection, education, and support services.

The vision of NBCF is to be a God-honoring charity serving those who may be affected by breast cancer. We strive to help the helpless and give hope to those without hope.

Our core values are compassion, integrity, and wisdom. Compassion for those with whom we interact. Integrity in what we say and how we fulfill our commitments. Wisdom, knowledge, and understanding in our approach to addressing challenges and opportunities.





nbcf.org