

# Breast Surgery Options

	Lumpectomy	Mastectomy	Mastectomy w/ prophylactic contralateral mastectomy
--	------------	------------	---

What will  
my breasts look like  
after surgery?

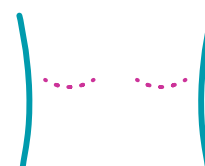
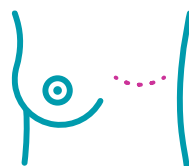
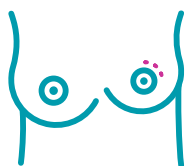

What if I get breast  
reconstruction?

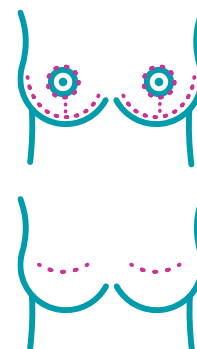
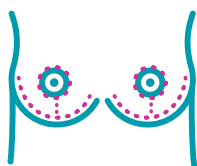

	Male Mastectomy	Male Mastectomy w/ prophylactic contralateral mastectomy
--	-----------------	---

What will my breasts  
look like after surgery?

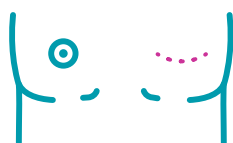

	Lumpectomy	Mastectomy	Mastectomy w/ prophylactic contralateral mastectomy
Will I need radiation?	Yes	Unlikely	Unlikely
What is recovery like?	<ul style="list-style-type: none"> <li>• Small incision</li> <li>• Less painful (1-2 weeks)</li> <li>• Radiation after surgery</li> </ul>	<ul style="list-style-type: none"> <li>• Large incision</li> <li>• More painful (1-3 months)</li> <li>• Will likely have drain (2 weeks min.)</li> </ul>	<ul style="list-style-type: none"> <li>• Large incision x2</li> <li>• More painful (1-3 months)</li> <li>• Will likely have drain (2 weeks min.)</li> </ul>
What does mammogram screening look like after surgery?	Yearly screening	Yearly screening for contralateral breast	No screening, but will need yearly physical exam screening