

Hovedtal for Syddansk Universitet, November, 2021

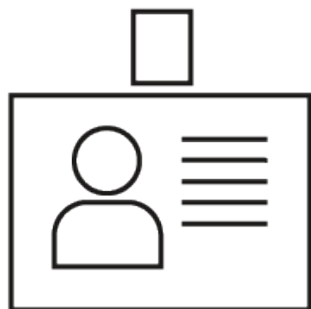

3.941

medarbejdere (årsværk)



26.748

studerende

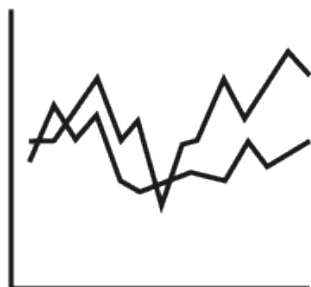

ca. 3

mia. kr. i omsætning



6

byer

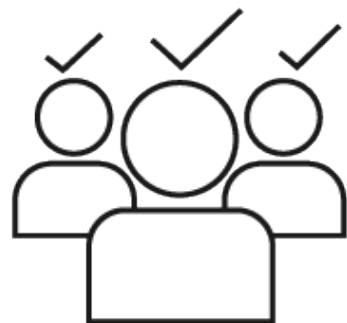

6.784

Dimittender (alle udd.)



177

Ph.d.-grader



5.183

Optagede bachelor



6.368

Ansøgere
bachelor (1. prio.)

Forskning



Organisering

5

Hovedområder

27

Institutter



Forskningsoutput

26.738

Publikationer m.v.

44%

udgivet som Open Access

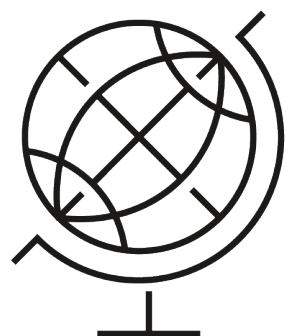

Internationalt samarbejde

60%

af SDUs publicering

174

forskellige lande



Societal Impact

556.694

SoMe omtaler

18.155

Policy Papers og Patenter

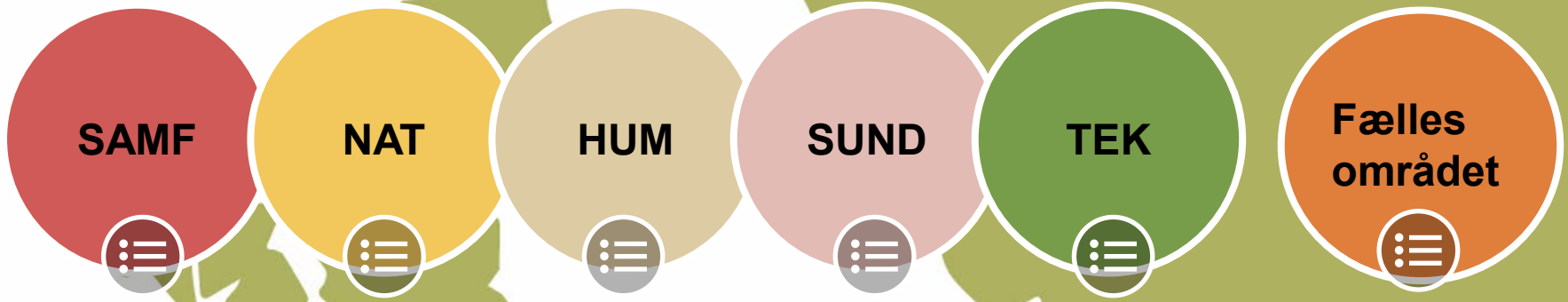

ESBJERG



10

uddannelser



845

studerende

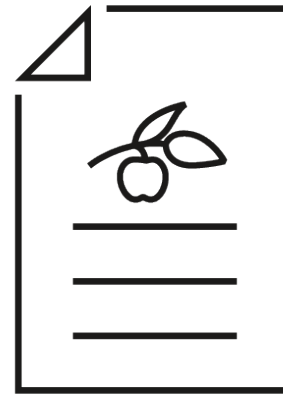

300

dimittender

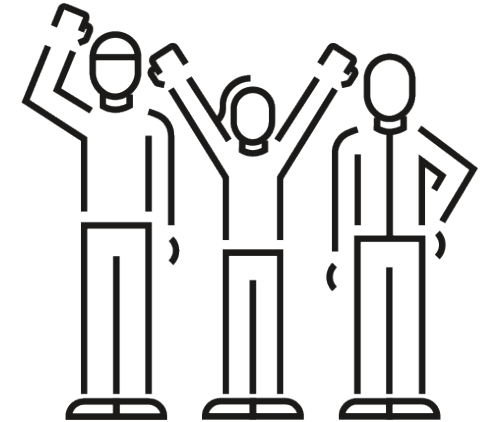

91

medarbejdere
(årsværk)

KOLDING

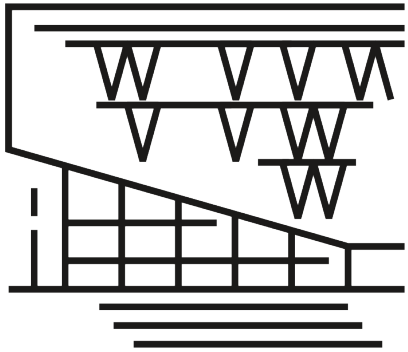

21

uddannelser



2.527

studerende

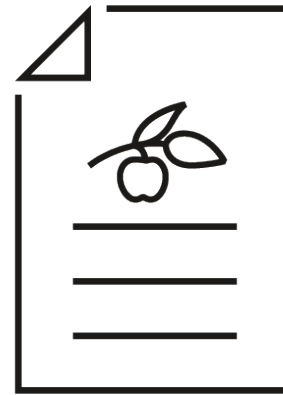

725

dimittender

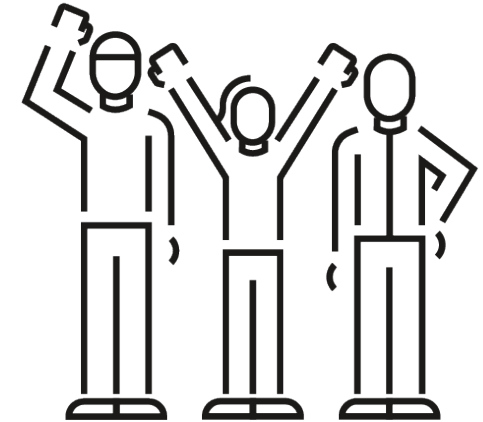

156

medarbejdere
(årsværk)

SØNDERBORG

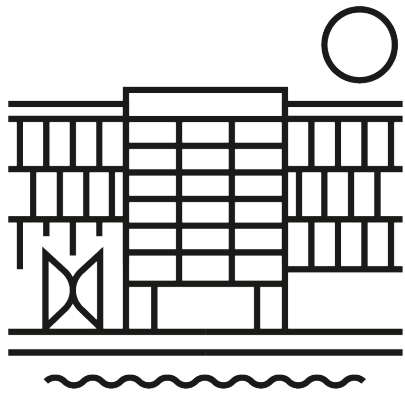

11

uddannelser



1.002

studerende

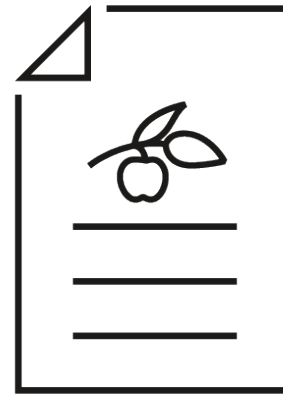

235

dimittender

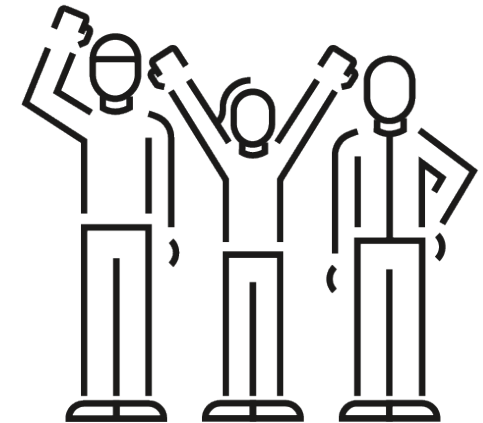

156

medarbejdere
(årsværk)

ODENSE

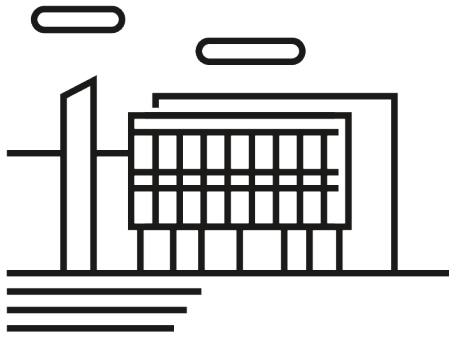

141

uddannelser



21.039

studerende

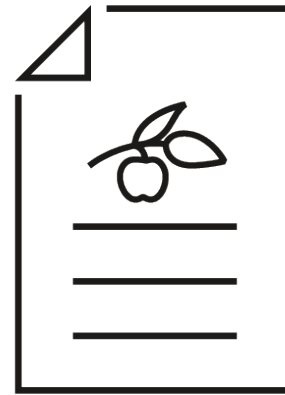

5.221

dimittender

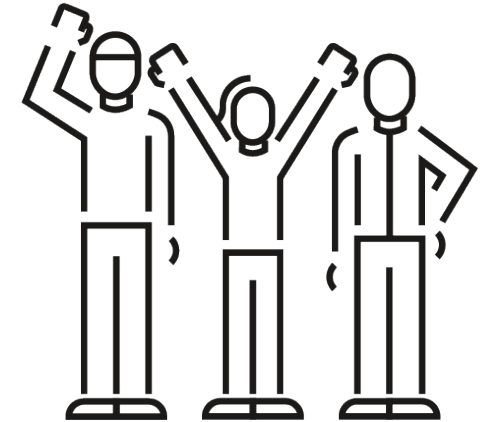

3.389

medarbejdere
(årsværk)

SLAGELSE

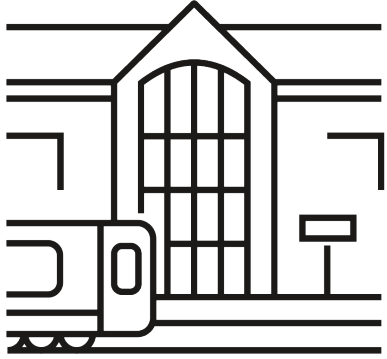

7

uddannelser



1.291

studerende

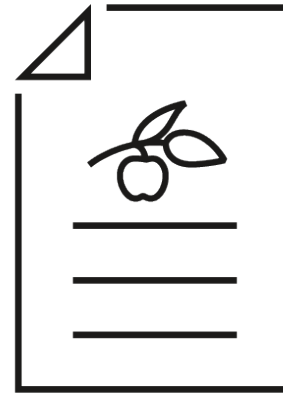

303

dimittender

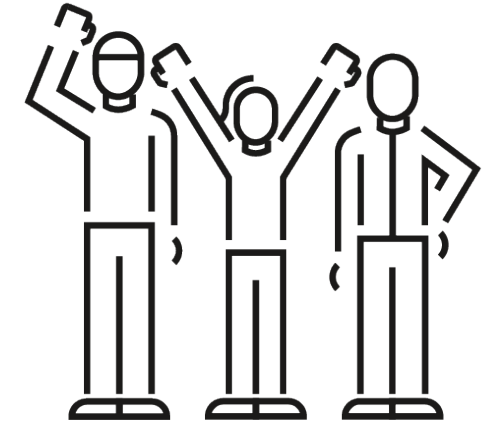

44

medarbejdere
(årsværk)

KØBENHAVN



4

centre

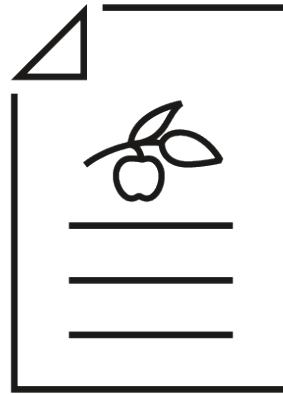

6

ph.d-studerende

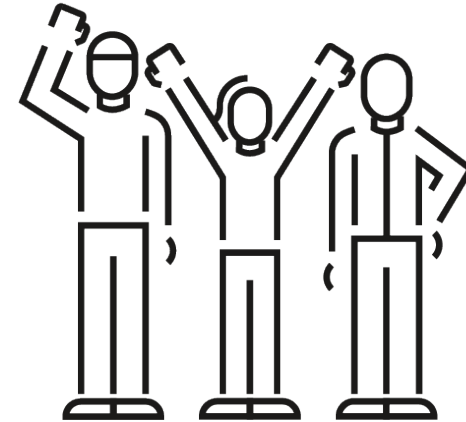

107

medarbejdere
(årsværk)

SAMF

55

uddannelser



2.477

dimittender



13

forskningscentre



9.934

studerende



6

institutter



577

medarbejdere
(årsværk)

23

uddannelser



450

dimittender



15

centre



2.226

studerende



4

institutter



501

medarbejdere
(årsværk)



HUM

48

uddannelser



1.539

dimittender



23

centre



5.536

studerende



4

institutter



469

medarbejdere
(årsværk)

SUND

24

uddannelser



1.430

dimittender



29

centre (og 80
forskningsenheder)



4.998

studerende



8

institutter



1054

årsværk
inkl.ph.d.'er

27

uddannelser



888

dimittender

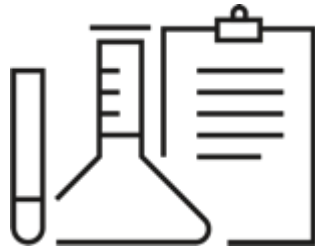

26

centre og
sektioner

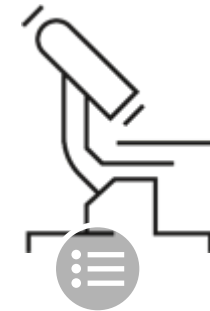

4.054

studerende



5

institutter



590

medarbejdere
(årsværk)

