

SAN FRANCISCO INTERNATIONAL AIRPORT
Terminal 3 West Modernization Project



CIVIC DESIGN REVIEW - CD PHASE 3



OCTOBER 2023

OUTLINE

- A PROJECT BACKGROUND**
- B EXISTING CONDITIONS / DESIGN CONCEPTS**
- C RENDERING PHASE 2 VS REVIT RENDER**
- D RELEVANT CD DRAWINGS**
- E ART ENRICHMENT APPROACH**



TERMINAL 2

TERMINAL 3

TERMINAL 1

TERMINAL 3 WEST

INTERNATIONAL
TERMINAL

US 101

1

Seismic Retrofit

- Provide seismic retrofit to Terminal 3 West and F-Connector.

2

Upgrade Systems

- Upgrade and/or replace building systems deemed to be at the end of their life in order to improve operational functionality, reliability, and efficiency.
- Mostly in Pre Security Area (Landside)

3

International Operations

- Increase international operational flexibility by providing 3 wide-body and 4 narrow-body swing gates and creating an FIS connection to the customs inspection area in the International Terminal.

4

Passenger Experience and Revenue Generation

- Implement a world-class concessions program and increase revenue generation.
- Complement the exceptional Boarding Area E and Terminal 3 East passenger experience and create unique moments of surprise and delight.

SCHEDULE

	RE START	FORECAST FINISH	% COMPLETE	2023	2024	2025	2026	2027/2028
DESIGN	Q1 2023	Q1 2025	CD PHASE	[Progress bar from Q1 2023 to Q1 2025]				
CONSTRUCTION	Q3 2024	Q4 2028	0%	[Progress bar from Q3 2024 to Q4 2028]				

ADJACENCIES MATTER

This project continues the masterplan hierarchy that allows the International Terminal to remain as the “Jewel” of the Airport and primary in Architectural importance. It’s features and materials build upon the existing context that Terminal 3’s previous capital improvements have already created.

Terminal 3 West will incorporate the architectural language, color and materiality of Terminal 3 West (T3W) and Boarding Area E (BAE) while adapting to reflect its distinct programmatic functions.

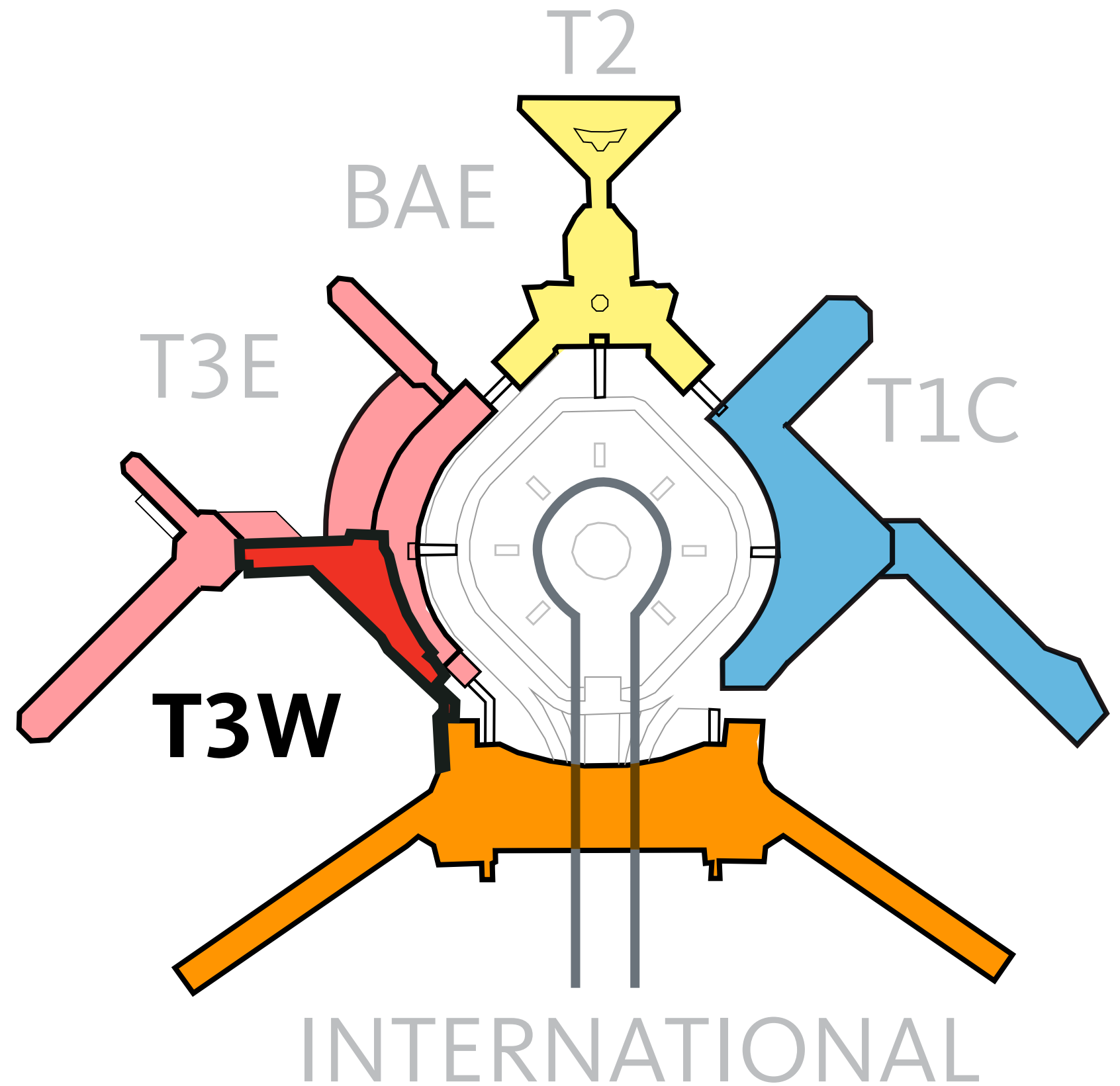

Terminal 3 West | Exterior

Existing Conditions



Project Site and Airside Context

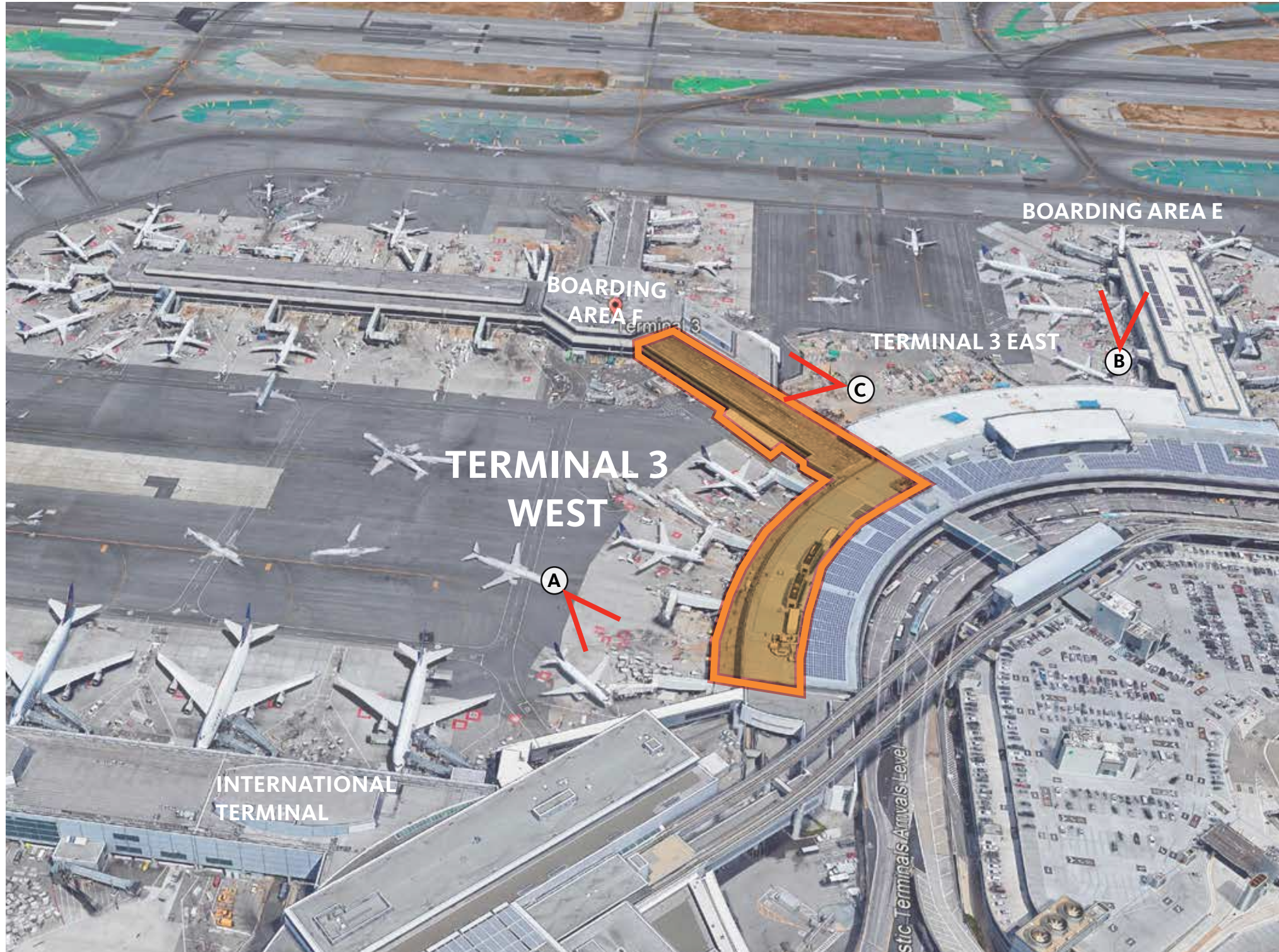

A. INTERNATIONAL TERMINAL 'G'



B. BOARDING AREA 'E'



C. EXISTING FACADE

Terminal 3 West | Exterior

Terminal 3 East Reference

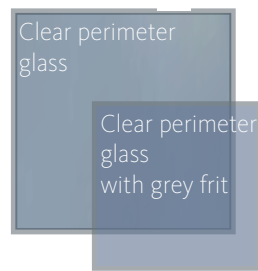

1 CLEAR PERIMETER GLASS W/ FRIT



2 METAL PANEL (PLATINUM)



3 METAL PANEL (DARK GRAY METALLIC)



4 ALUMINUM VERTICAL MULLIONFIN



6 PERFORATED/ CORRUGATED METAL PANEL (LIGHT GRAY)



7 WIDE PROFILE CORRUGATED METAL PANEL ACCENT (LIGHT GRAY)

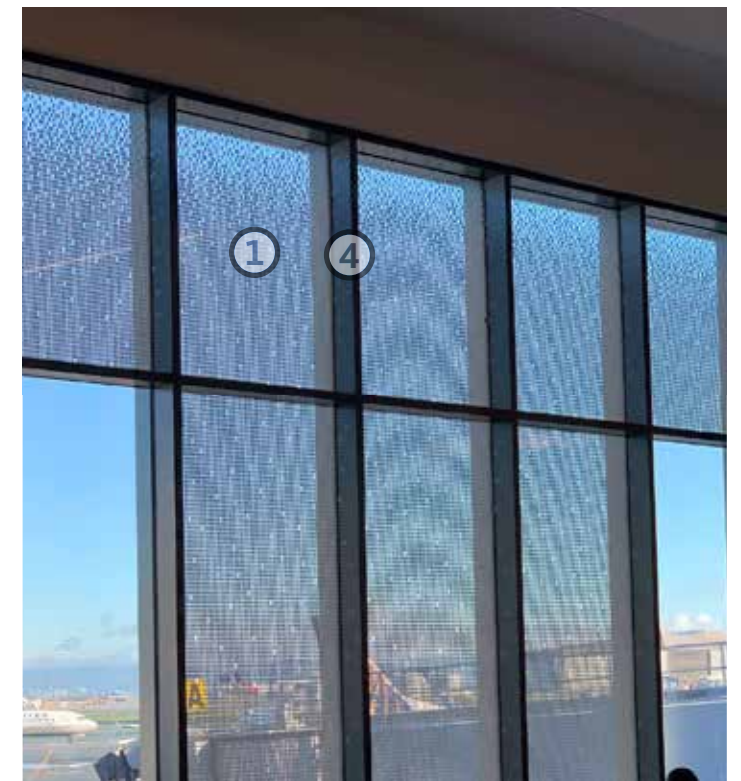

Terminal 3 West | Exterior

Boarding Area E Reference

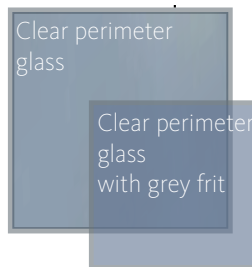

1 CLEAR PERIMETER GLASS W/ FRIT



2 METAL PANEL (LIGHT GRAY)



3 METAL PANEL (DARK GRAY METALLIC)



4 ALUMINUM VERTICAL MULLION FIN



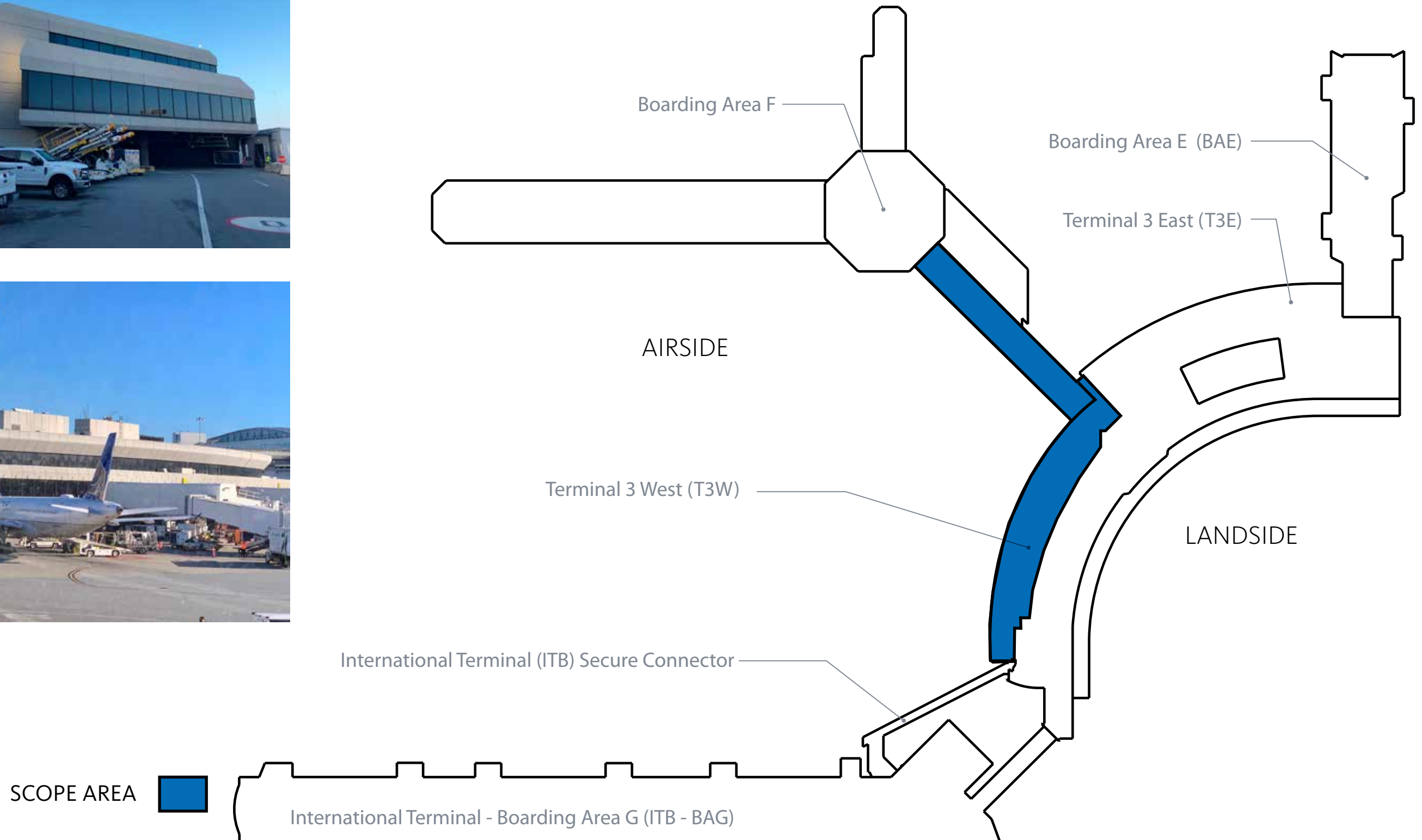

T3 WEST GATE TABULATION

	NARROW	WIDE
EXISTING GATES	5	0
PROPOSED GATES	4	3

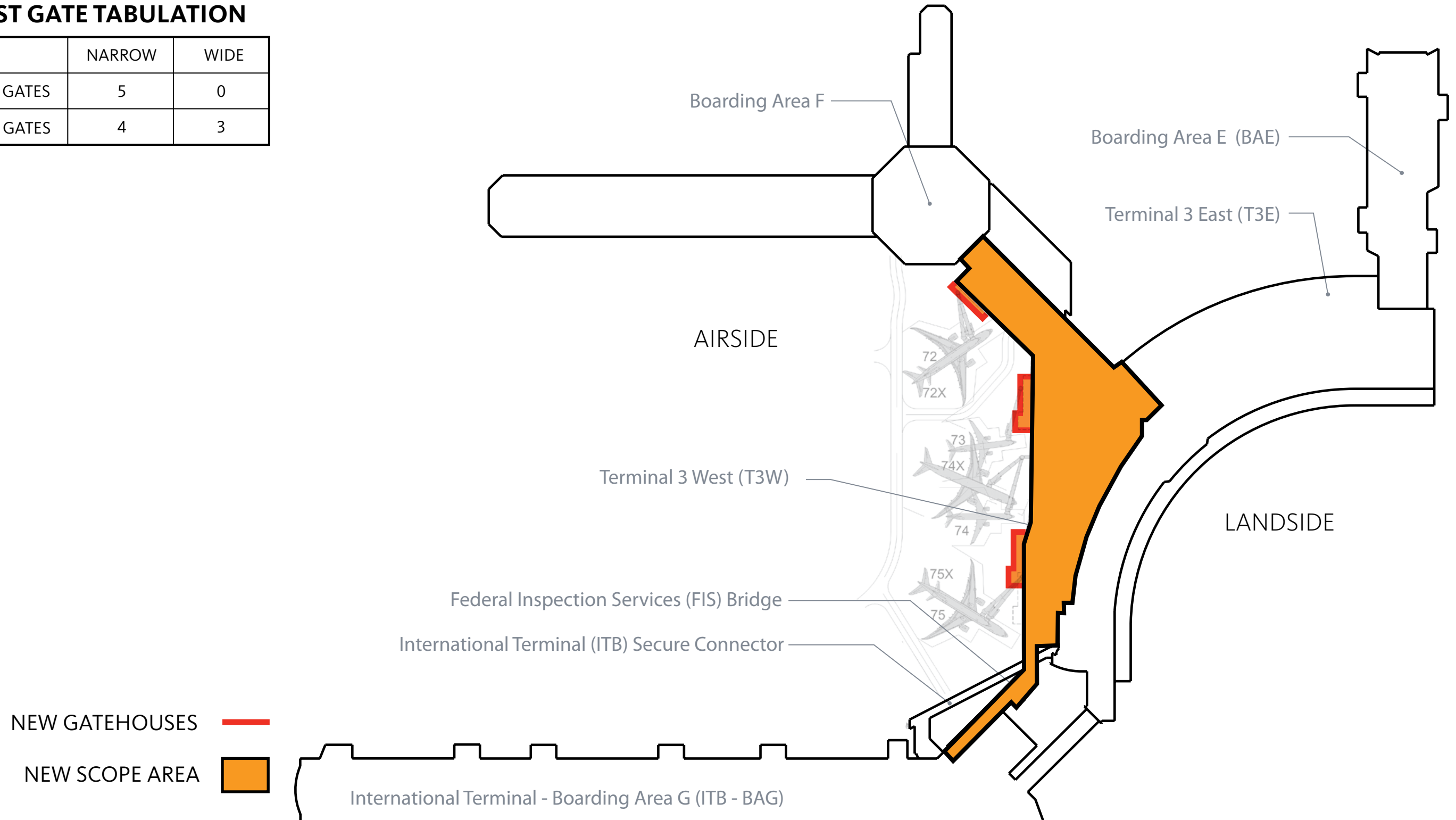

TERMINAL 3 WEST | EXTERIOR EXPRESSION

Existing Massing

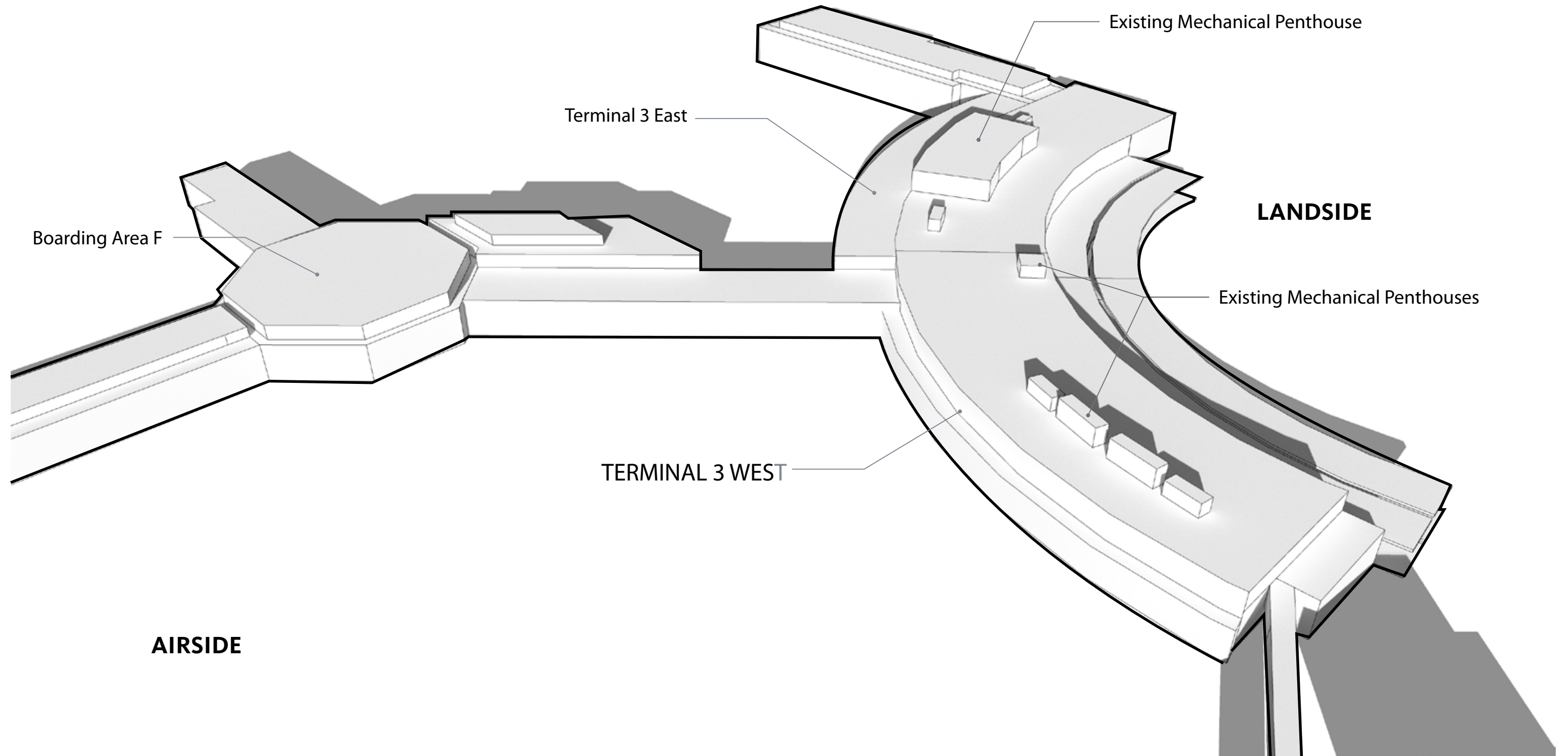

TERMINAL 3 WEST | EXTERIOR EXPRESSION

Massing Diagram

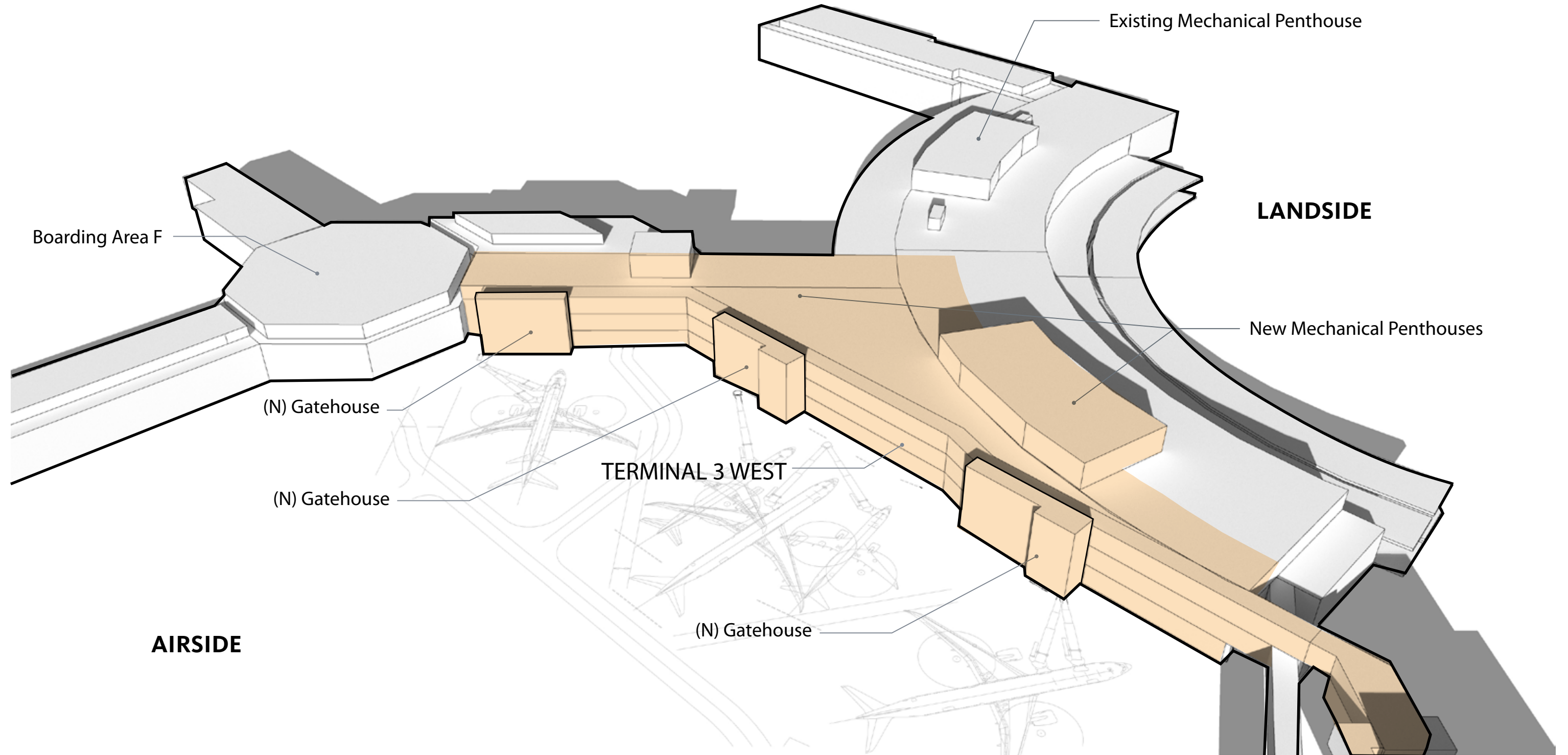

TERMINAL 3 WEST | EXTERIOR EXPRESSION

Cladding Diagram

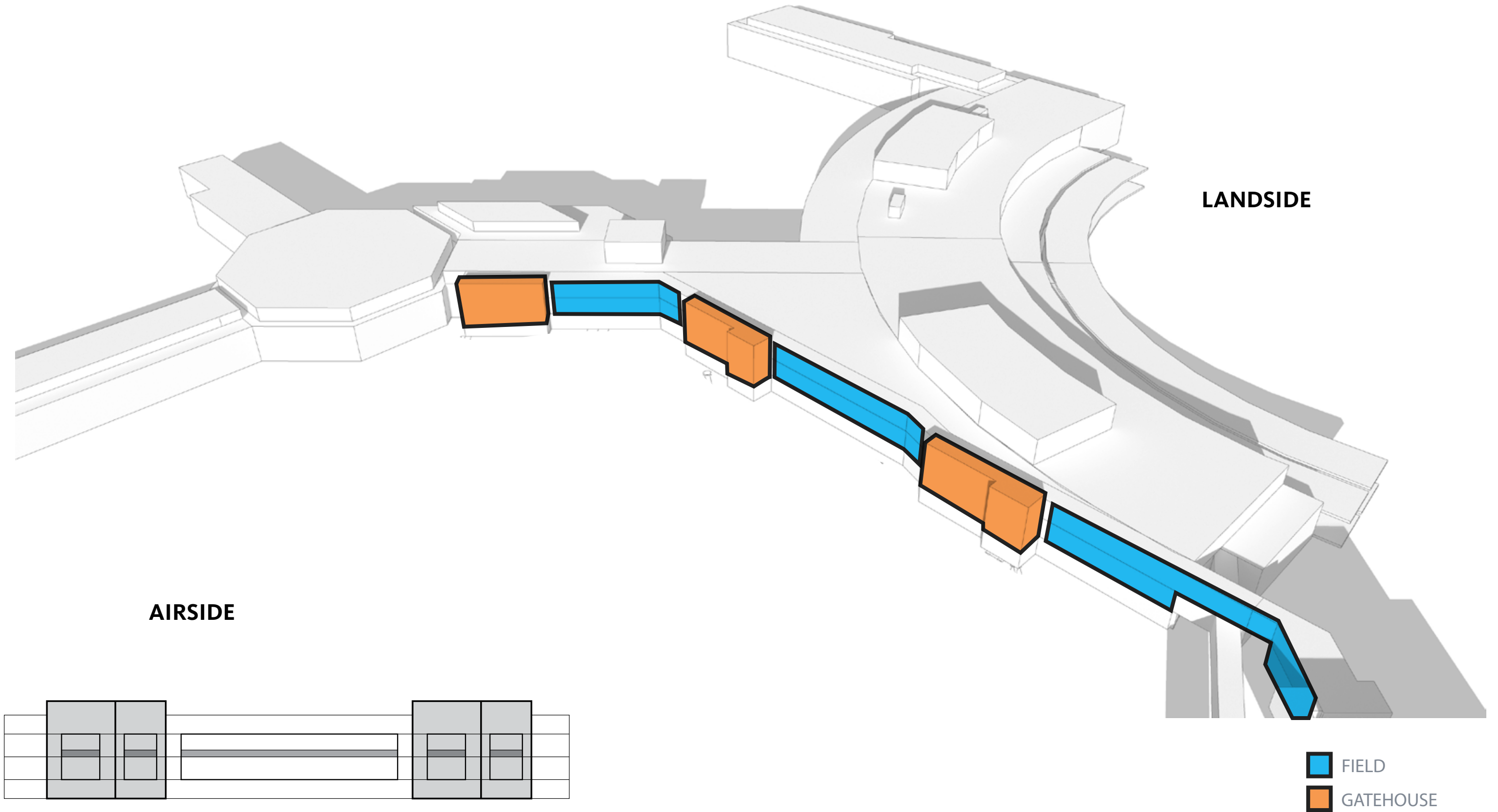

Mechanical Penthouse

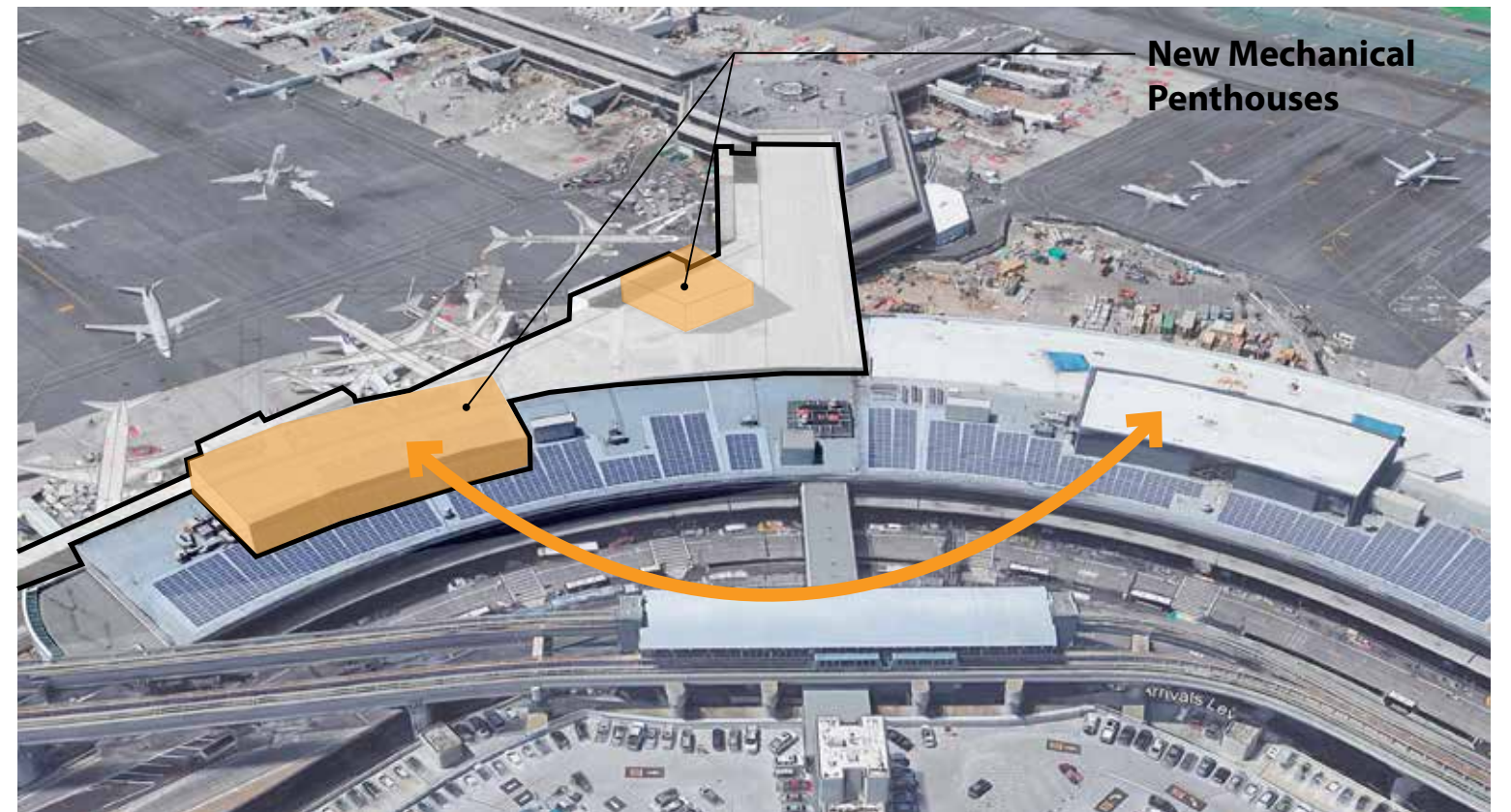
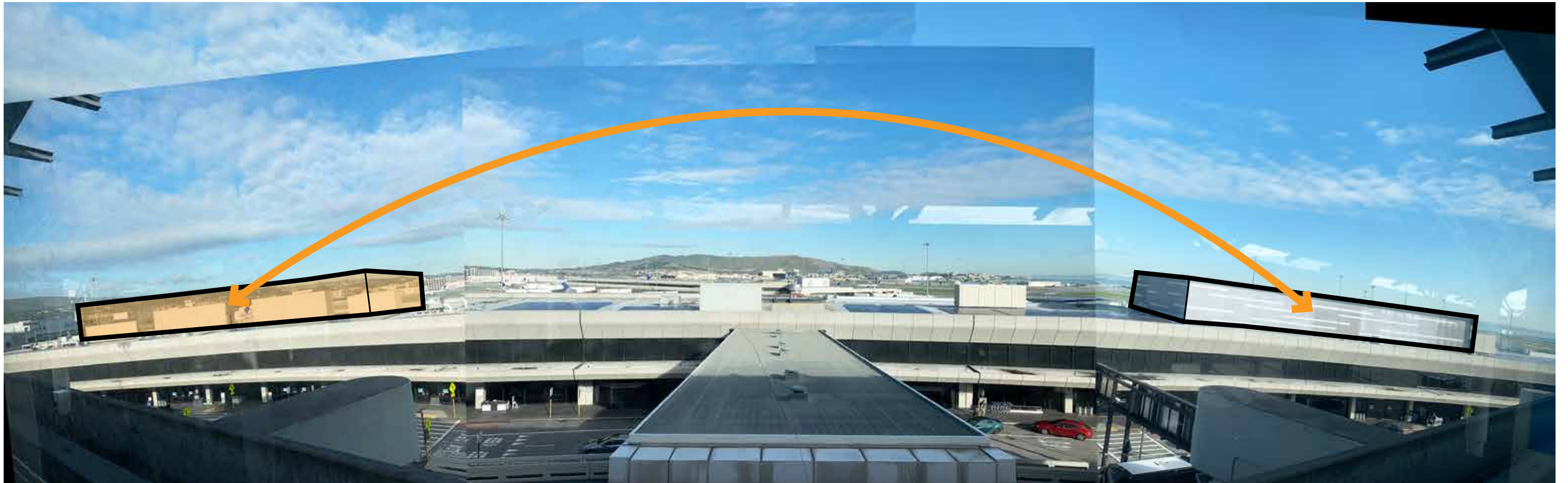

Terminal 3 West | Design Cues

Taking Cues From The Adjacent Context

DARK METAL PANEL
(T3 BOARDING AREA E)



ELECTROCHROMIC GLASS
(TERMINAL 1)

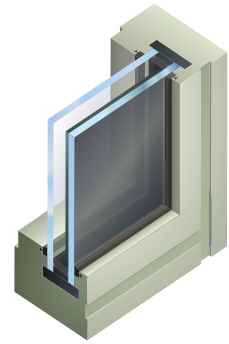

METAL BROW SURROUND
(TERMINAL 3 EAST)



LIGHT METAL PANEL
(TERMINAL 3 EAST)



VERTICAL MULLIONS
(T3 BOARDING AREA)



CORRUGATED / PERFORATED
METAL PENTHOUSE
(TERMINAL 3 EAST)



Terminal 3 West | Exterior Proposed Design

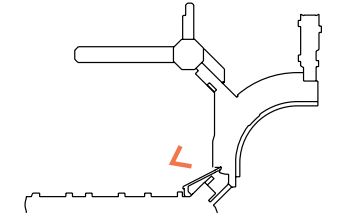
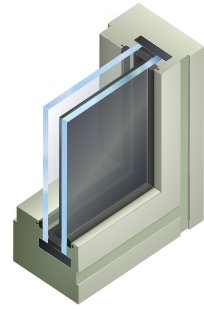

1 ELECTROCHROMIC GLASS

2 METAL PANEL (LIGHT GRAY)

3 METAL PANEL (DARK GRAY METALLIC)

4 ALUMINUM VERTICAL MULLION FIN (DARK GRAY METALLIC)

5 ALUMINUM WINDOW WALL (DARK GRAY METALLIC)

6 PERFORATED/CORRUGATED METAL PANEL (LIGHT GRAY)

7 WIDE PROFILE CORRUGATED METAL PANEL ACCENT (LIGHT GRAY)

8 METAL PANEL (BLACK)



NO TINT

Terminal 3 West | Exterior

"Field" Facade Wall Sections

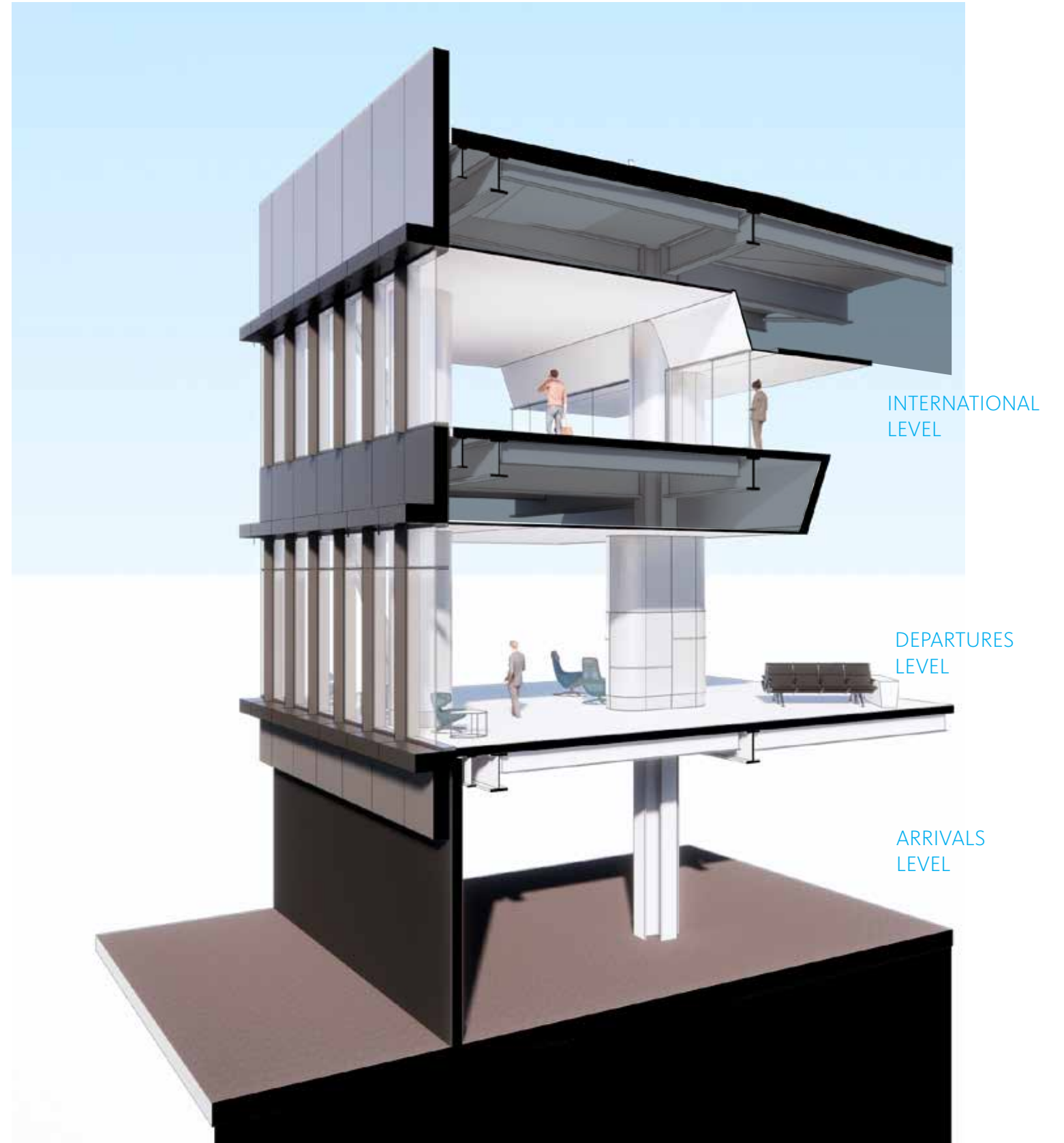
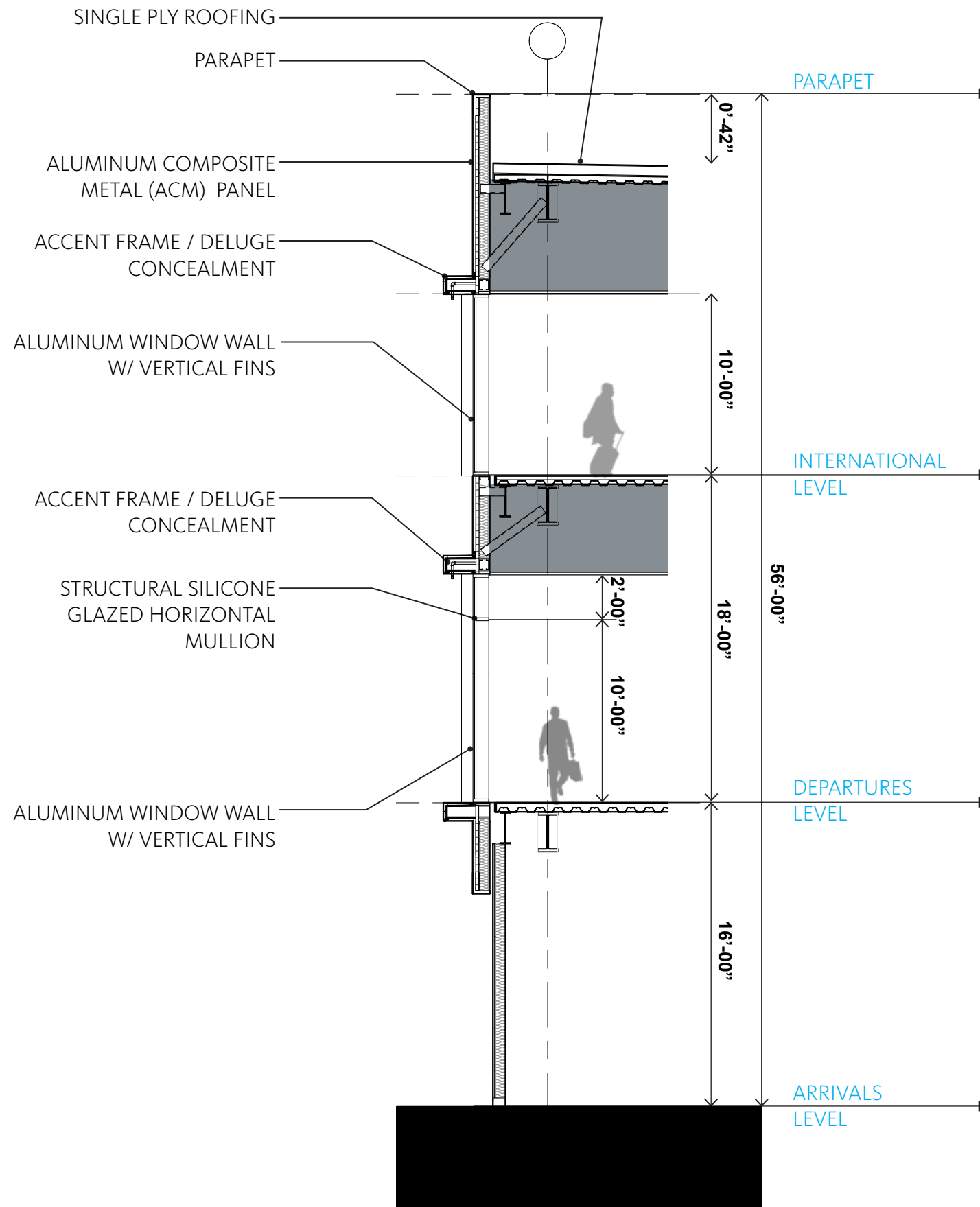

Terminal 3 West | Exterior

“Field” Facade Wall Sections

ALUMINUM COMPOSITE
METAL (ACM) PANEL

ACCENT FRAME / DELUGE
CONCEALMENT

ALUMINUM WINDOW WALL
W/ VERTICAL FINIS

ACCENT FRAME / DELUGE
CONCEALMENT

STRUCTURAL SILICONE
GLAZED HORIZONTAL
MULLION

ALUMINUM WINDOW WALL
W/ VERTICAL FINIS

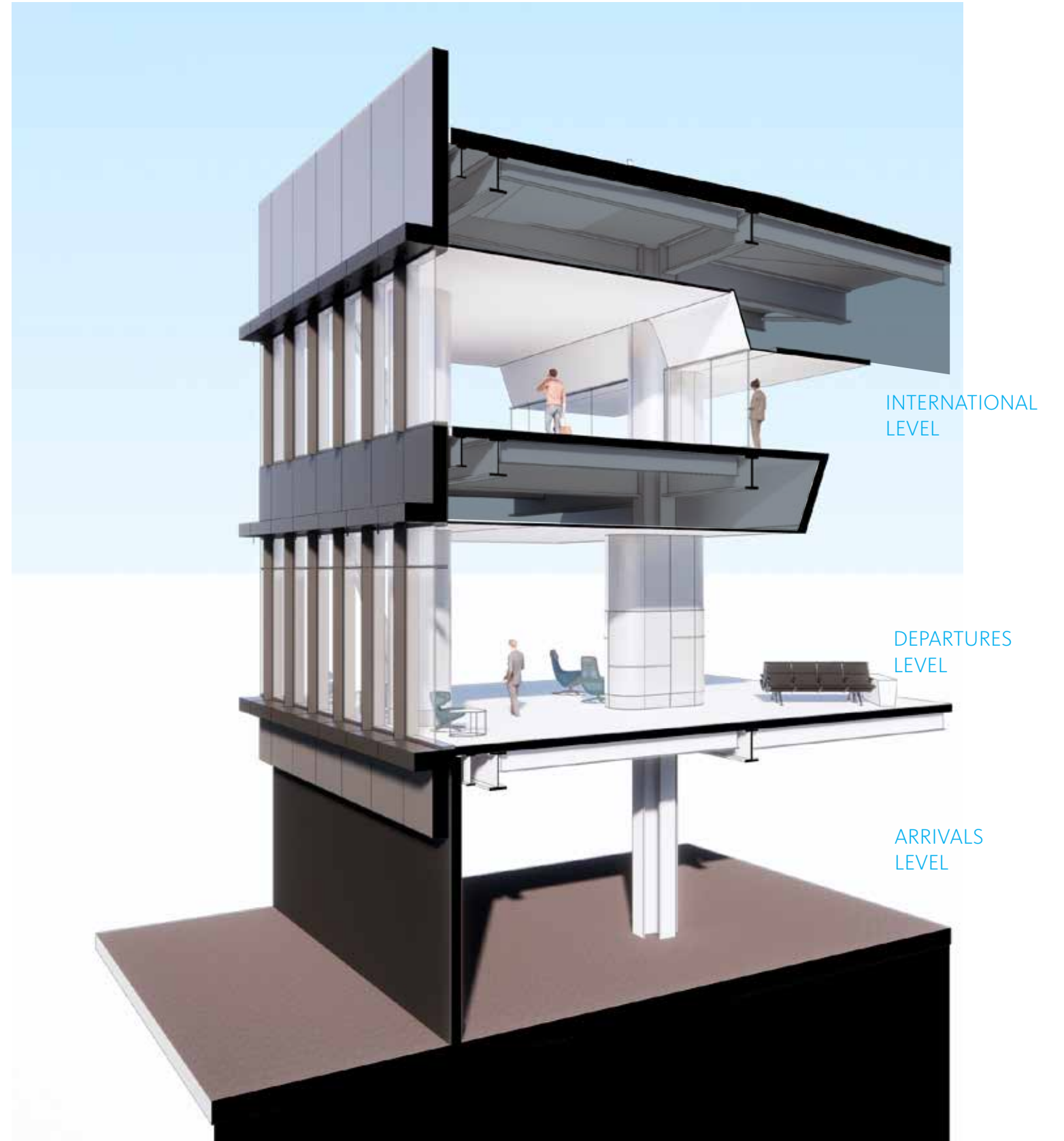

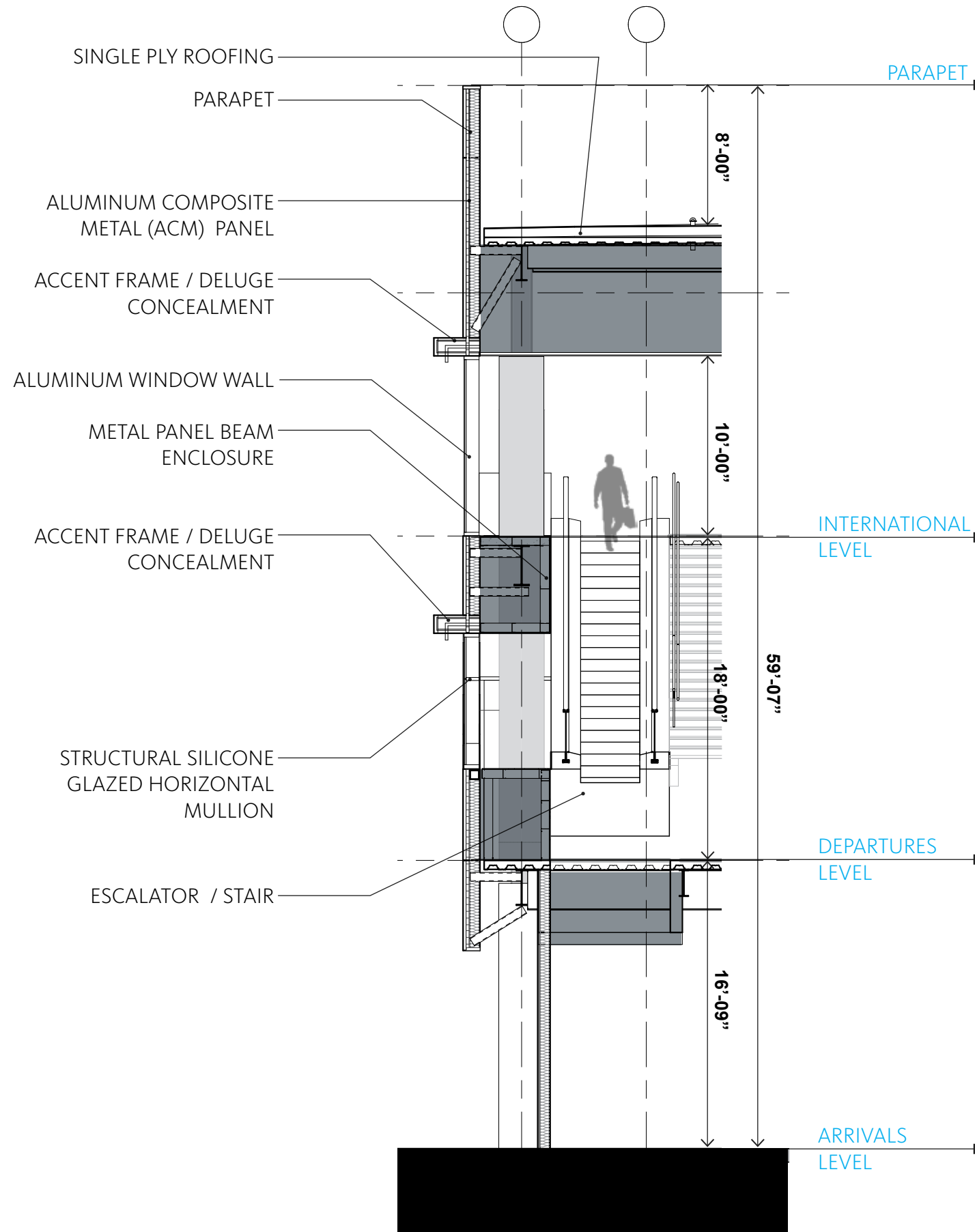

Terminal 3 West | Exterior "Gatehouse" Facade Wall Sections

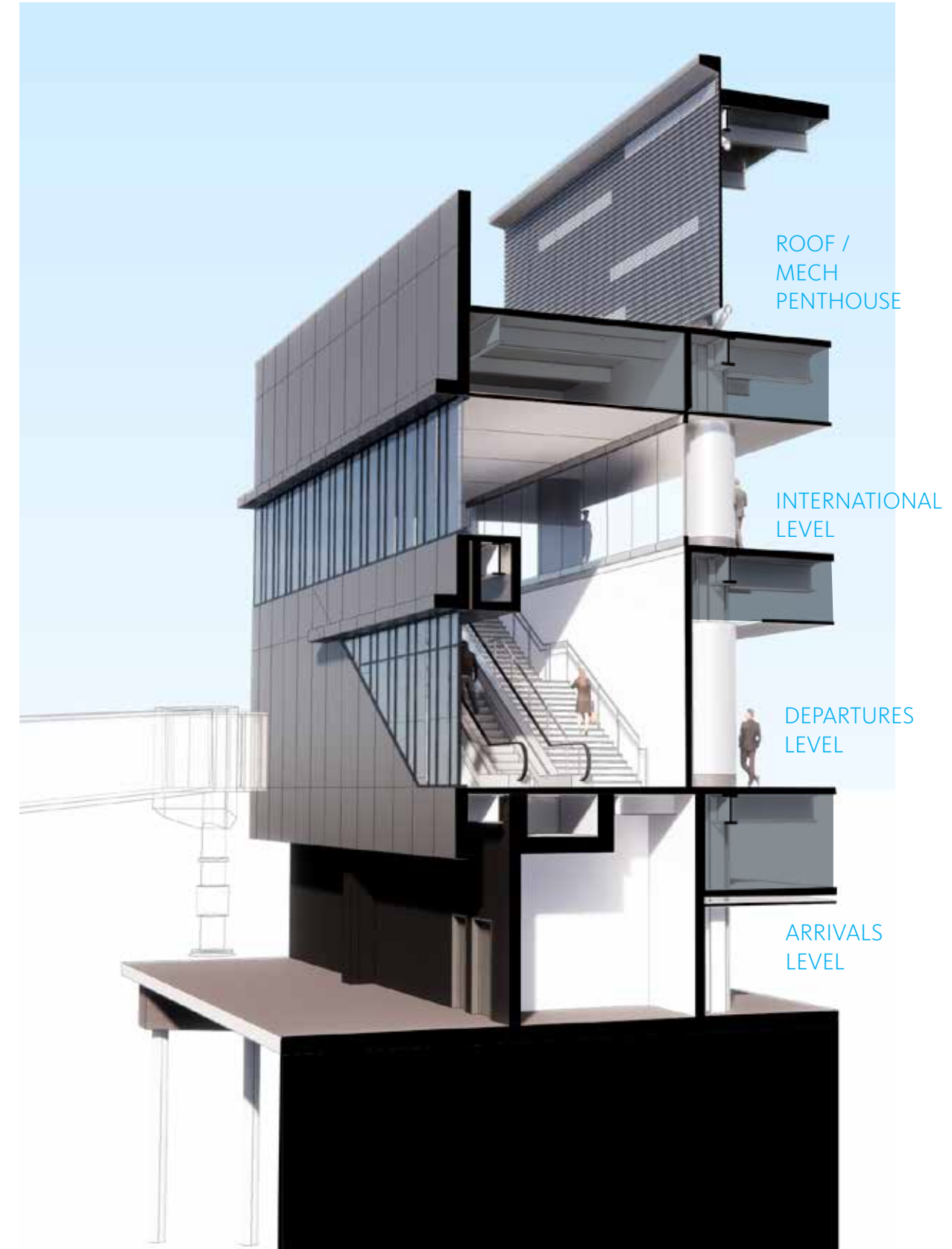

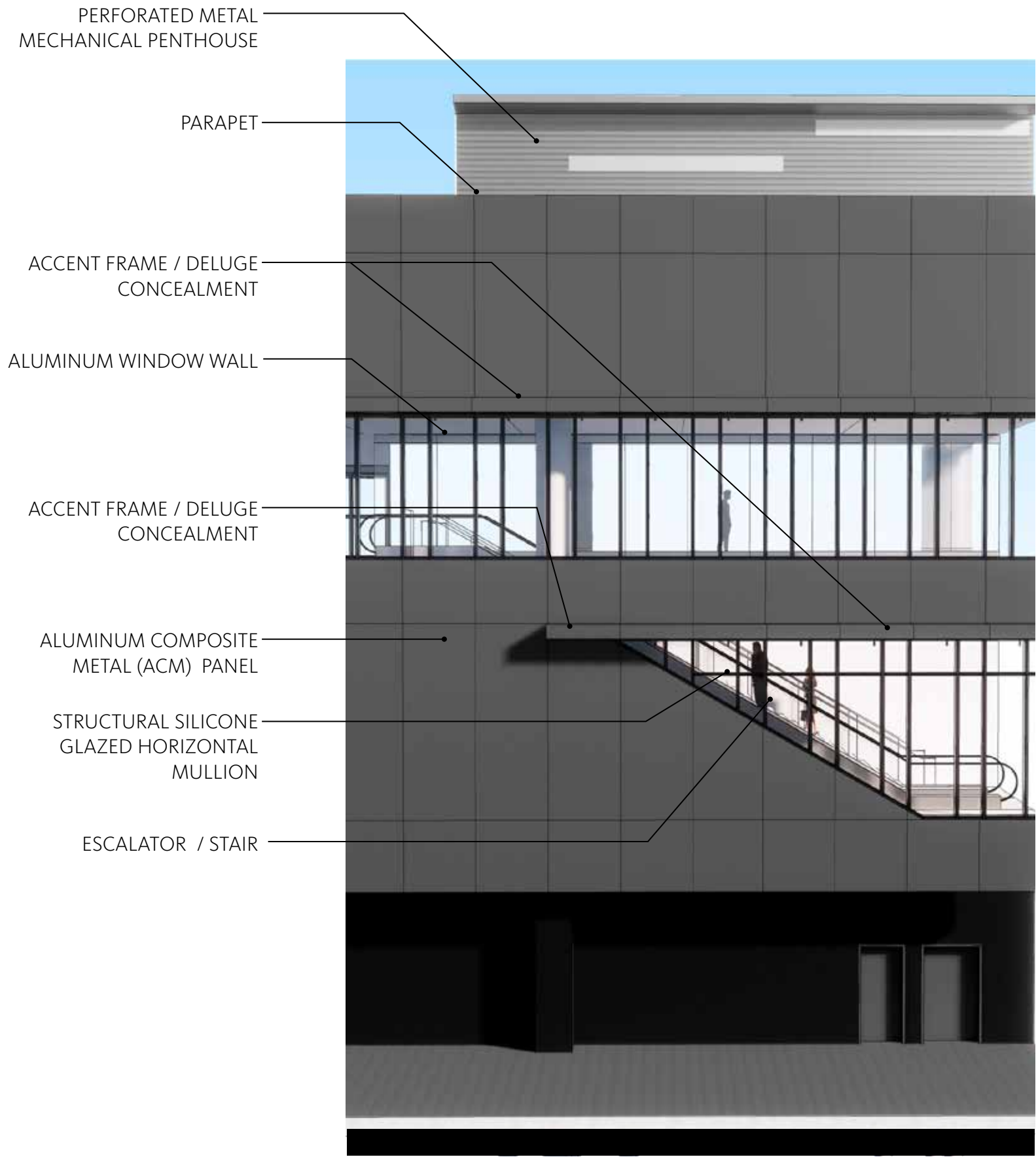

Terminal 3 West | Exterior “Gatehouse” Facade Wall Sections

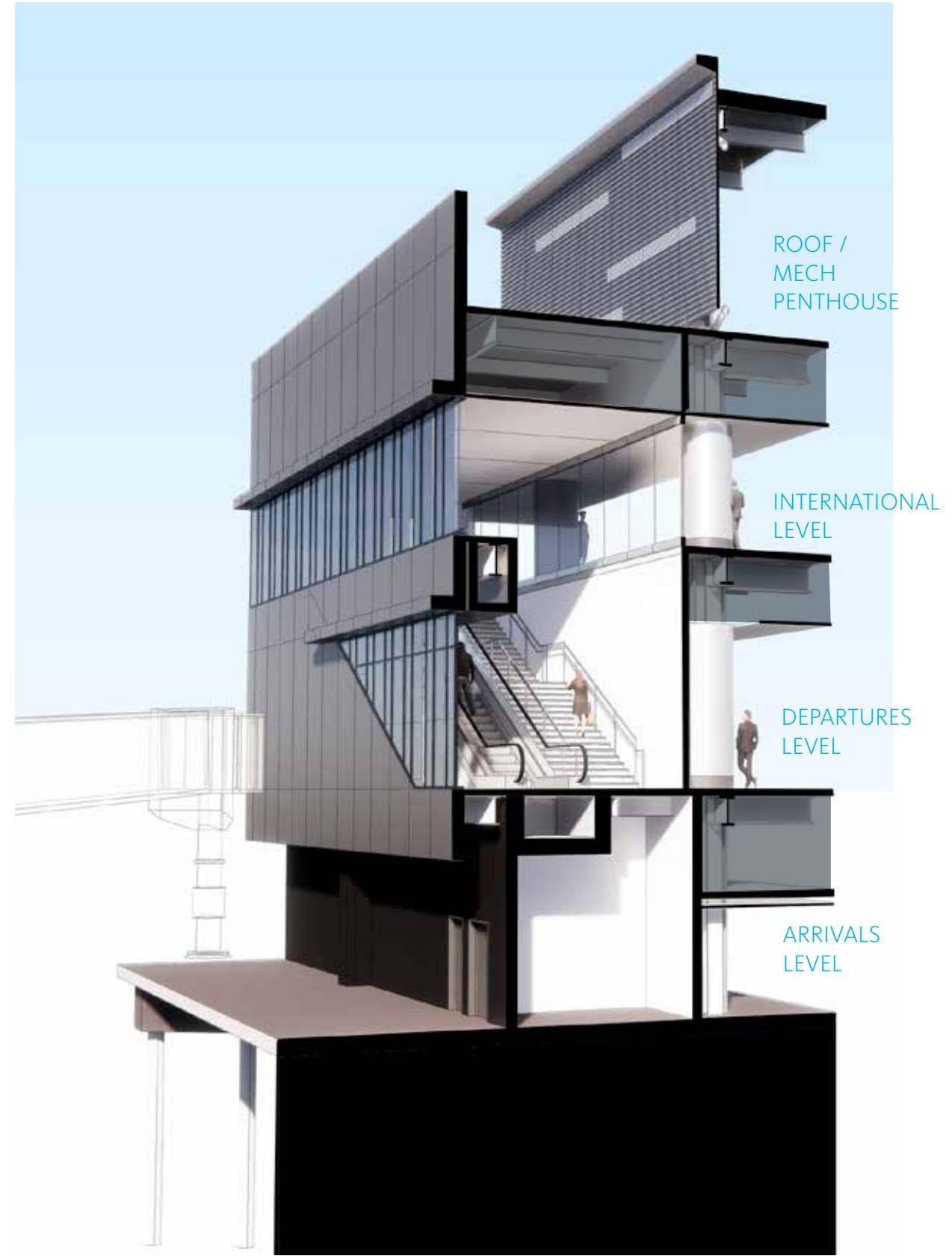

Terminal 3 West | Exterior

East Facade Airfield View

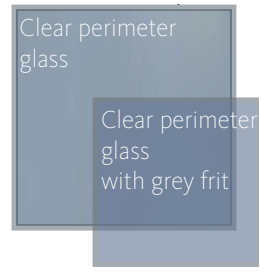

- 1 CLEAR GLASS WITH 40 PERCENT FRIT
- 2 METAL PANEL (LIGHT GRAY)
- 5 ALUMINUM WINDOW WALL (DARK GRAY METALLIC)

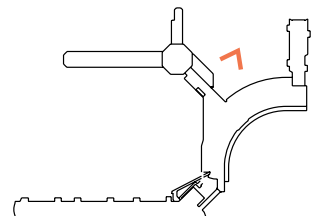

Terminal 3 West | Exterior

East Facade Wall Sections

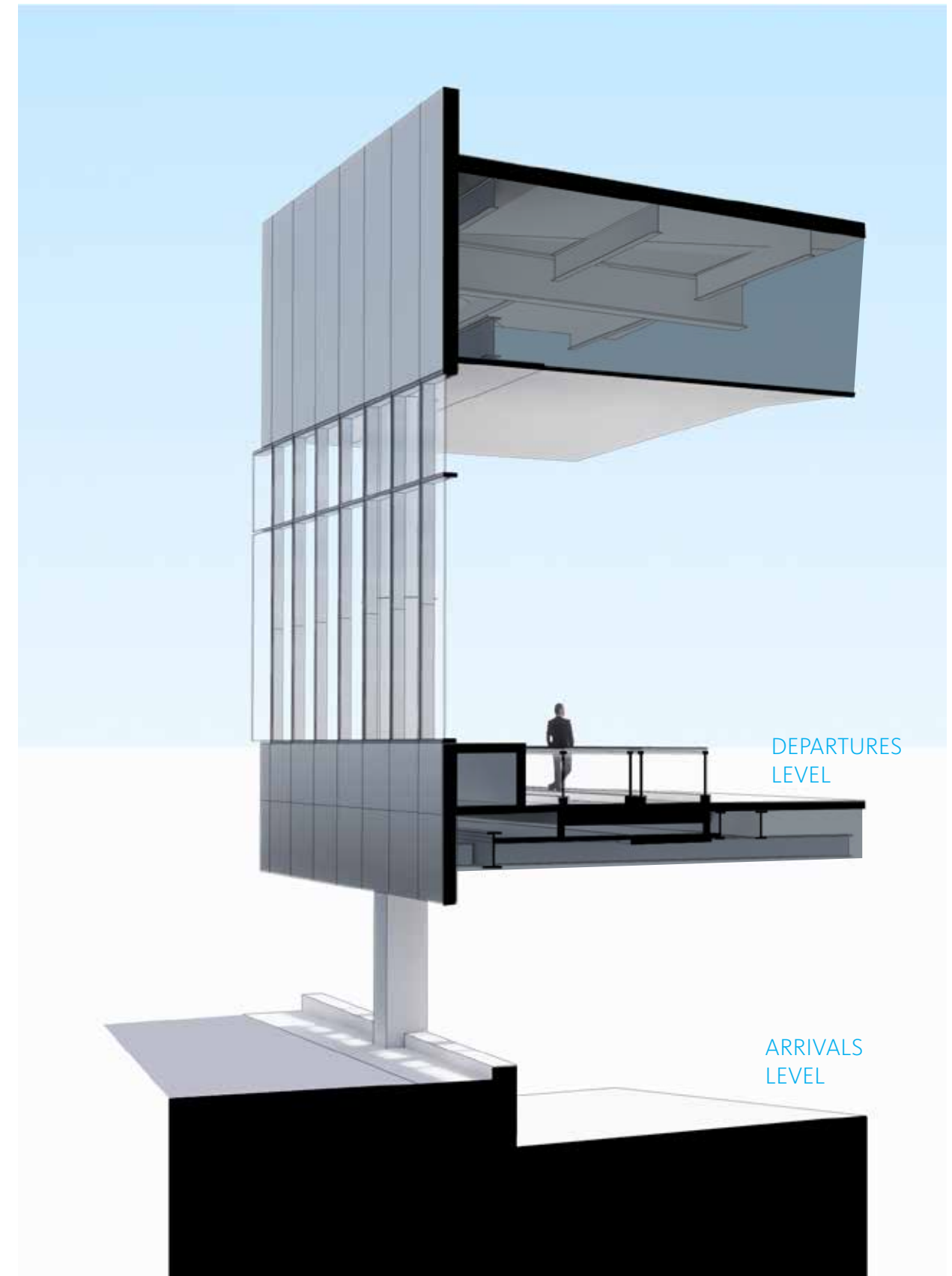
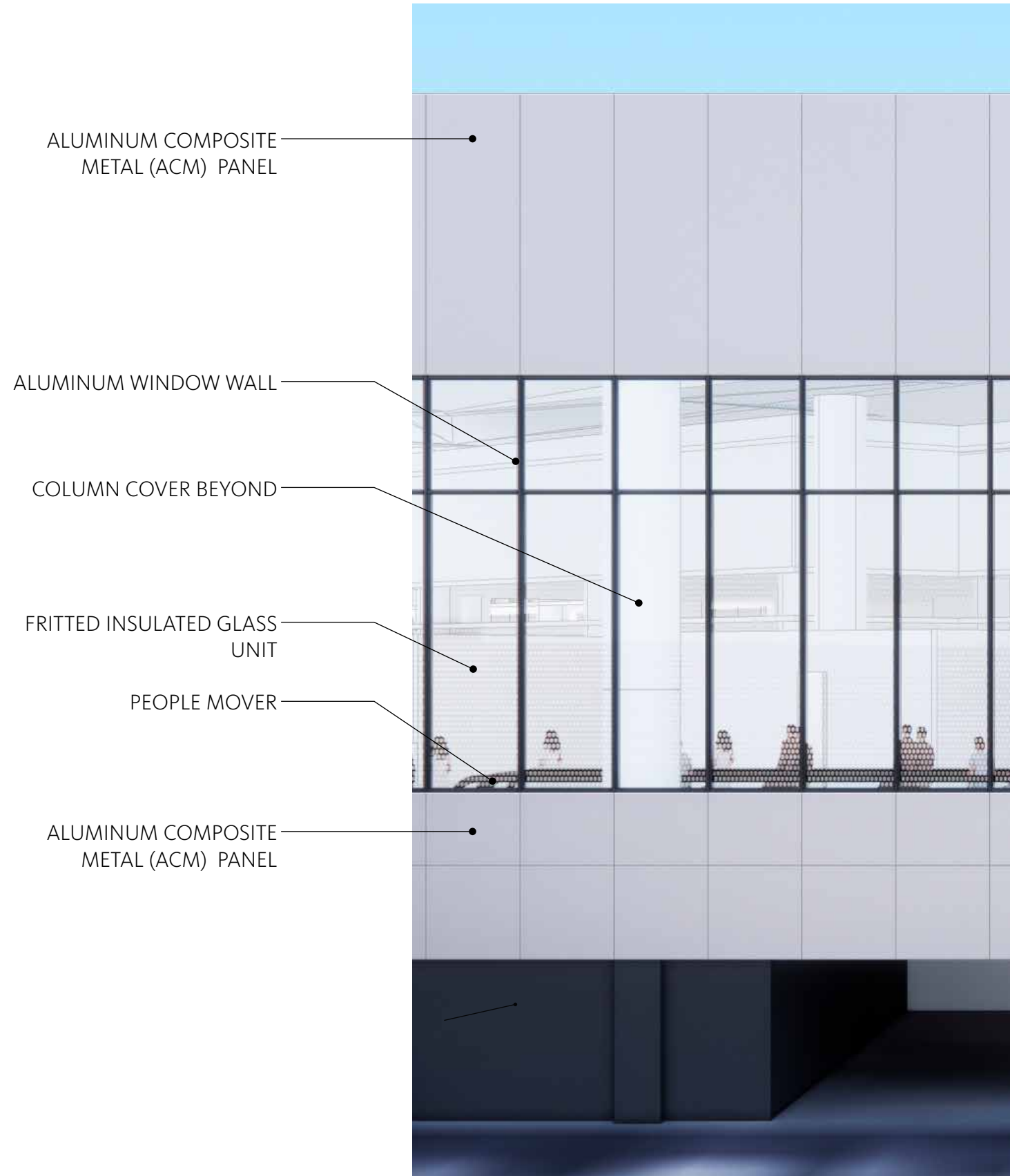

Terminal 3 West | Exterior

Landside Exterior View

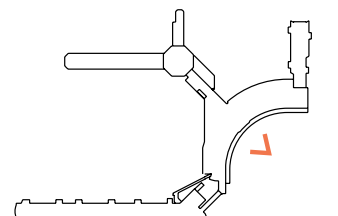

Terminal 3 West | Exterior

View from Airtrain

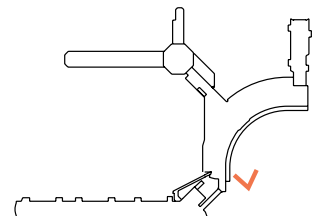

Terminal 3 West | Exterior

Airfield View



95% Construction Documents Revit Render

Airfield View

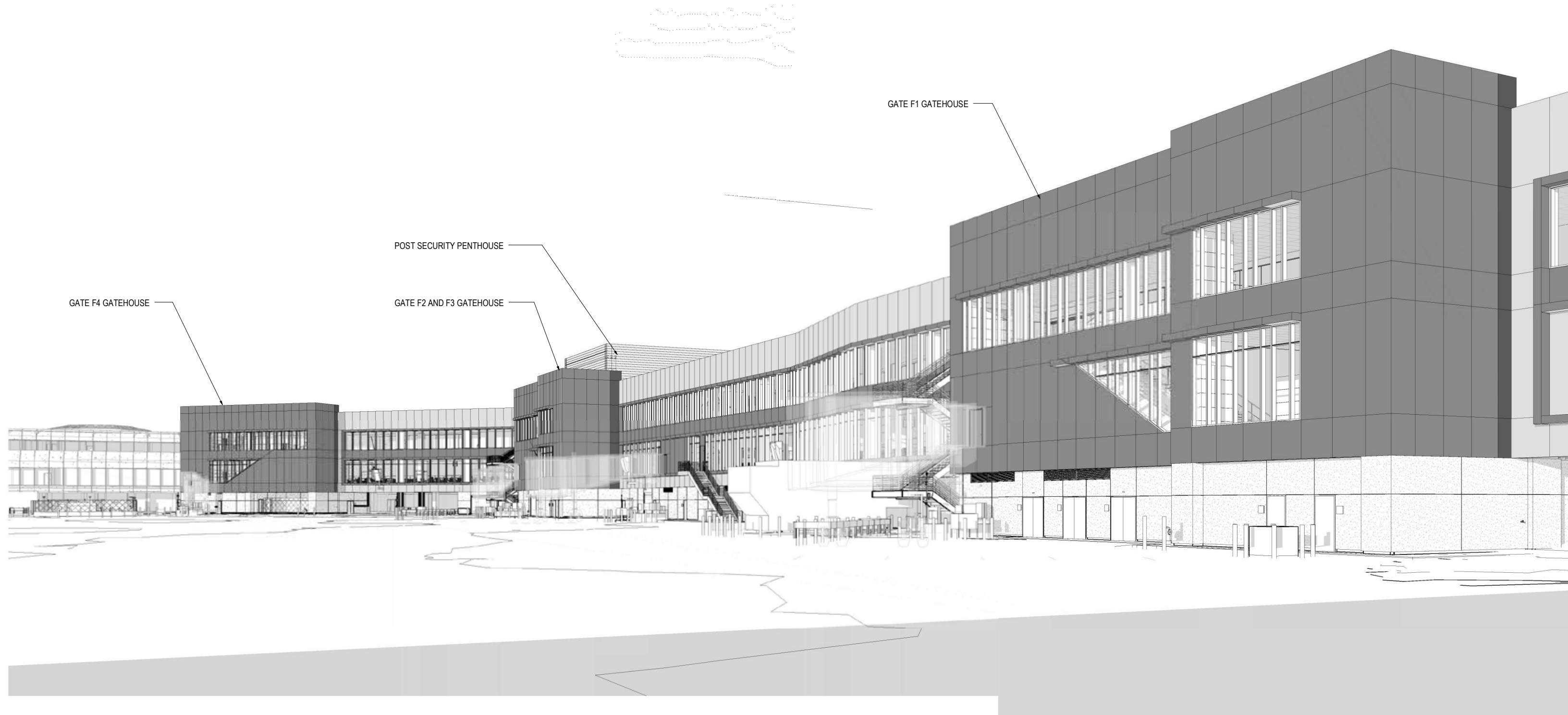

95% Construction Documents Relevant Sheets Elevations

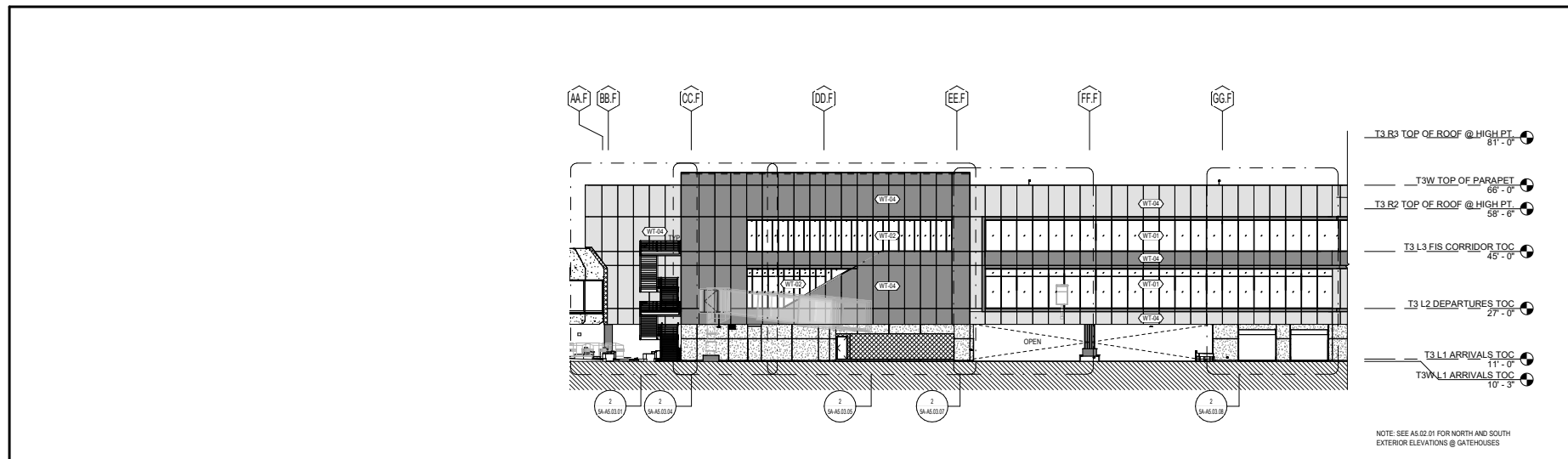

3 ELEVATION - AIRSIDE - GRID AA TO HH
 SCALE: 1/16" = 1'-0"

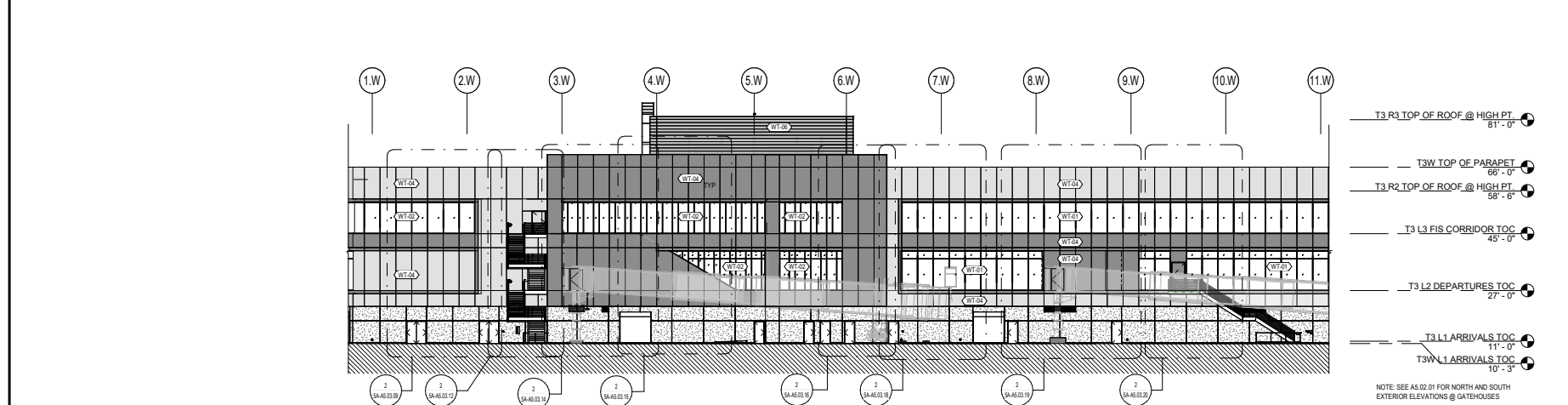

2 ELEVATION - AIRSIDE - GRID 1.W TO 11.W
 SCALE: 1/16" = 1'-0"

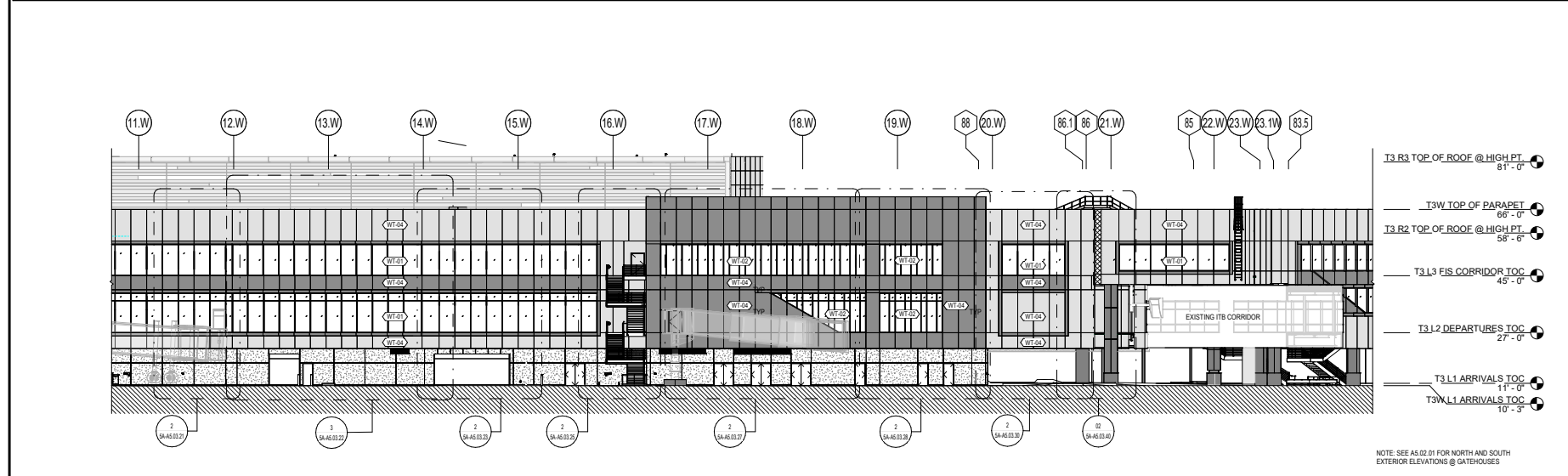

1 ELEVATION - AIRSIDE - GRID 11.W TO 82
 SCALE: 1/16" = 1'-0"

SHEET NOTES
 SEE AIRCRAFT PLAN A0.07.02 & A0.07.03 FOR DELUGE LOCATIONS

GENERAL NOTES

A. SEE A0.01.01 FOR PROJECT INFORMATION / ABBREVIATIONS.
 B. SEE A0.02.01 FOR PROJECT GENERAL NOTES.
 C. SEE A0.03.01 AND SPECIFICATIONS FOR EXTERIOR FINISHES.
 D. DIMENSIONS ARE FROM FINISH FACE TO FINISH FACE, UNLESS NOTED OTHERWISE.
 E. DIMENSIONS FOR WINDOW WALL GLAZING IS TO EXTERIOR FACE OF GLASS, UNLESS NOTED OTHERWISE.
 F. DRAWINGS ARE PREPARED TO SHOW PRIMARY DESIGN INTENT. ENGINEERING AND CONSTRUCTION OF EXTERIOR FACADE SYSTEMS ARE TO BE FULLY DEVELOPED VIA DELEGATED DESIGN AND SUBMITTED FOR DEFERRED BUILDING PERMIT SEPARATELY. SEE AIRCRAFT PLAN A0.07.02 & A0.07.03 FOR EXTENT OF DELUGE SPRINKLER FIRE PROTECTION AT WINDOWS.
 G. SEE A0.01.01.03 FOR EXTERIOR WALL TYPE DESIGNATIONS (WT-XX).
 H. SEE A2 SERIES SHEETS FOR FULL EXTENTS OF STUCCO WALLS.
 I. TAGGED WALLS REFER TO EXTERIOR WALLS ONLY. SEE A2 SERIES PLANS / SHEETS FOR OTHER WALL TYPE DESIGNATION AND ASSEMBLIES.
 J. SEE A2 SERIES FOR EXTERIOR DOOR TAGS AND DIMENSIONED DOOR LOCATIONS AT ARRIVALS LEVEL. EXTERIOR DOORS AT DEPARTURES AND FIS LEVEL ARE TAGGED AND DIMENSIONALLY LOCATED IN A2 FACADE SYSTEM SHEETS.
 K. EXTERIOR STAIRS SHOWN FOR REFERENCE ONLY AND WILL BE INCLUDED IN FORTHCOMING ISSUANCE.

EXTERIOR GRAPHIC LEGEND

- 1-HR RATED WALL (1 WT-04). SEE DETAIL 3A8.10.00
- EXTERIOR EXPANSION JOINT
- MP-50. SEE EXTERIOR MATERIAL LEGEND
- MP-51. SEE EXTERIOR MATERIAL LEGEND
- MP-52. SEE EXTERIOR MATERIAL LEGEND
- MP-53. SEE EXTERIOR MATERIAL LEGEND
- MP-54. SEE EXTERIOR MATERIAL LEGEND
- GLAZING. SEE ENLARGED ELEVATIONS

EXTERIOR WALL TYPE LEGEND

- STUCCO WALL. SEE A8.10.00
- WINDOW WALL ASSEMBLY TYPE 1. SEE SPEC
- WINDOW WALL ASSEMBLY TYPE 2. TYP @ GATEHOUSE. SEE SPEC
- WINDOW WALL ASSEMBLY TYPE 3. SEE SPEC
- ACM EXT WALL ASSEMBLY. SEE 6A8.01.50. SEE SPEC
- ACM EXT WALL ASSEMBLY (1 HR RATED). SEE A8.01.50. SEE SPEC
- CORRUGATED PERFORATED PENTHOUSE CLADDING (INSULATED) SEE SPEC
- CORRUGATED PERFORATED PENTHOUSE CLADDING AT AIR INTAKES. SEE SPEC

EXTERIOR MATERIAL LEGEND

- ACM PANEL RAINSCREEN 'DURANAR XL WHETSTONE GRAY METALLIC'. (GRAY) SEE SPEC
- ACM PANEL RAINSCREEN 'DURANAR SUNSTORM NORFOLK GRAY MICA'. (DARK GRAY) SEE SPEC
- ACM PANEL RAINSCREEN 'FOCUS BLACK 17'. SEE SPEC
- PERFORATED METAL PANEL TO MATCH (E) THE PENTHOUSE
- 12" METAL PANEL TO MATCH (E) THE PENTHOUSE
- 16" METAL PANEL TO MATCH (E) THE PENTHOUSE
- ELECTROCHROMIC GLAZING. SEE SPEC
- INSULATED GLASS UNIT GLAZING W/ FRIT. SEE SPEC
- LAMINATED INSULATED GLASS UNIT GLAZING (TYP AT SKYLIGHTS). SEE SPEC
- PORTLAND CEMENT PLASTER, INTERGRAL FINISH COAT (FINAL COLOR TBD). SEE SPEC



NO.	DATE	DESCRIPTION
1	04/15/2020	ISSUE FOR PERMIT DRAWING
2	06/01/2020	ISSUE FOR PERMIT DRAWING
3	06/01/2020	ISSUE FOR PERMIT DRAWING
4	06/01/2020	ISSUE FOR PERMIT DRAWING
5	06/01/2020	ISSUE FOR PERMIT DRAWING
6	06/01/2020	ISSUE FOR PERMIT DRAWING
7	06/01/2020	ISSUE FOR PERMIT DRAWING
8	06/01/2020	ISSUE FOR PERMIT DRAWING
9	06/01/2020	ISSUE FOR PERMIT DRAWING
10	06/01/2020	ISSUE FOR PERMIT DRAWING
11	06/01/2020	ISSUE FOR PERMIT DRAWING
12	06/01/2020	ISSUE FOR PERMIT DRAWING
13	06/01/2020	ISSUE FOR PERMIT DRAWING
14	06/01/2020	ISSUE FOR PERMIT DRAWING
15	06/01/2020	ISSUE FOR PERMIT DRAWING
16	06/01/2020	ISSUE FOR PERMIT DRAWING
17	06/01/2020	ISSUE FOR PERMIT DRAWING
18	06/01/2020	ISSUE FOR PERMIT DRAWING
19	06/01/2020	ISSUE FOR PERMIT DRAWING
20	06/01/2020	ISSUE FOR PERMIT DRAWING
21	06/01/2020	ISSUE FOR PERMIT DRAWING
22	06/01/2020	ISSUE FOR PERMIT DRAWING
23	06/01/2020	ISSUE FOR PERMIT DRAWING
24	06/01/2020	ISSUE FOR PERMIT DRAWING
25	06/01/2020	ISSUE FOR PERMIT DRAWING
26	06/01/2020	ISSUE FOR PERMIT DRAWING
27	06/01/2020	ISSUE FOR PERMIT DRAWING
28	06/01/2020	ISSUE FOR PERMIT DRAWING
29	06/01/2020	ISSUE FOR PERMIT DRAWING
30	06/01/2020	ISSUE FOR PERMIT DRAWING
31	06/01/2020	ISSUE FOR PERMIT DRAWING
32	06/01/2020	ISSUE FOR PERMIT DRAWING
33	06/01/2020	ISSUE FOR PERMIT DRAWING
34	06/01/2020	ISSUE FOR PERMIT DRAWING
35	06/01/2020	ISSUE FOR PERMIT DRAWING
36	06/01/2020	ISSUE FOR PERMIT DRAWING
37	06/01/2020	ISSUE FOR PERMIT DRAWING
38	06/01/2020	ISSUE FOR PERMIT DRAWING
39	06/01/2020	ISSUE FOR PERMIT DRAWING
40	06/01/2020	ISSUE FOR PERMIT DRAWING
41	06/01/2020	ISSUE FOR PERMIT DRAWING
42	06/01/2020	ISSUE FOR PERMIT DRAWING
43	06/01/2020	ISSUE FOR PERMIT DRAWING
44	06/01/2020	ISSUE FOR PERMIT DRAWING
45	06/01/2020	ISSUE FOR PERMIT DRAWING
46	06/01/2020	ISSUE FOR PERMIT DRAWING
47	06/01/2020	ISSUE FOR PERMIT DRAWING
48	06/01/2020	ISSUE FOR PERMIT DRAWING
49	06/01/2020	ISSUE FOR PERMIT DRAWING
50	06/01/2020	ISSUE FOR PERMIT DRAWING
51	06/01/2020	ISSUE FOR PERMIT DRAWING
52	06/01/2020	ISSUE FOR PERMIT DRAWING
53	06/01/2020	ISSUE FOR PERMIT DRAWING
54	06/01/2020	ISSUE FOR PERMIT DRAWING
55	06/01/2020	ISSUE FOR PERMIT DRAWING
56	06/01/2020	ISSUE FOR PERMIT DRAWING
57	06/01/2020	ISSUE FOR PERMIT DRAWING
58	06/01/2020	ISSUE FOR PERMIT DRAWING
59	06/01/2020	ISSUE FOR PERMIT DRAWING
60	06/01/2020	ISSUE FOR PERMIT DRAWING
61	06/01/2020	ISSUE FOR PERMIT DRAWING
62	06/01/2020	ISSUE FOR PERMIT DRAWING
63	06/01/2020	ISSUE FOR PERMIT DRAWING
64	06/01/2020	ISSUE FOR PERMIT DRAWING
65	06/01/2020	ISSUE FOR PERMIT DRAWING
66	06/01/2020	ISSUE FOR PERMIT DRAWING
67	06/01/2020	ISSUE FOR PERMIT DRAWING
68	06/01/2020	ISSUE FOR PERMIT DRAWING
69	06/01/2020	ISSUE FOR PERMIT DRAWING
70	06/01/2020	ISSUE FOR PERMIT DRAWING
71	06/01/2020	ISSUE FOR PERMIT DRAWING
72	06/01/2020	ISSUE FOR PERMIT DRAWING
73	06/01/2020	ISSUE FOR PERMIT DRAWING
74	06/01/2020	ISSUE FOR PERMIT DRAWING
75	06/01/2020	ISSUE FOR PERMIT DRAWING
76	06/01/2020	ISSUE FOR PERMIT DRAWING
77	06/01/2020	ISSUE FOR PERMIT DRAWING
78	06/01/2020	ISSUE FOR PERMIT DRAWING
79	06/01/2020	ISSUE FOR PERMIT DRAWING
80	06/01/2020	ISSUE FOR PERMIT DRAWING
81	06/01/2020	ISSUE FOR PERMIT DRAWING
82	06/01/2020	ISSUE FOR PERMIT DRAWING
83	06/01/2020	ISSUE FOR PERMIT DRAWING
84	06/01/2020	ISSUE FOR PERMIT DRAWING
85	06/01/2020	ISSUE FOR PERMIT DRAWING
86	06/01/2020	ISSUE FOR PERMIT DRAWING
87	06/01/2020	ISSUE FOR PERMIT DRAWING
88	06/01/2020	ISSUE FOR PERMIT DRAWING
89	06/01/2020	ISSUE FOR PERMIT DRAWING
90	06/01/2020	ISSUE FOR PERMIT DRAWING
91	06/01/2020	ISSUE FOR PERMIT DRAWING
92	06/01/2020	ISSUE FOR PERMIT DRAWING
93	06/01/2020	ISSUE FOR PERMIT DRAWING
94	06/01/2020	ISSUE FOR PERMIT DRAWING
95	06/01/2020	ISSUE FOR PERMIT DRAWING
96	06/01/2020	ISSUE FOR PERMIT DRAWING
97	06/01/2020	ISSUE FOR PERMIT DRAWING
98	06/01/2020	ISSUE FOR PERMIT DRAWING
99	06/01/2020	ISSUE FOR PERMIT DRAWING
100	06/01/2020	ISSUE FOR PERMIT DRAWING

Turner
 300 Frank H Ogawa Plaza, Suite 510
 Oakland, CA 94612
 415-800-4200

Gensler
 45 Fremont Street, Suite 1500
 San Francisco, CA 94105
 415-433-3700

TET DESIGN
 1420 Sutter Street
 San Francisco, CA 94109
 415-391-7918

10071.76_400
 TERMINAL 3 WEST
 MODERNIZATION
 PACKAGE 5A - VOL. 1
 EXTERIOR ELEVATIONS



APPROVED: _____
 APPROVED: _____
 APPROVED: _____
 DESIGNED BY: _____
 DRAWN BY: _____
 SCALE: _____
 DATE: 06/30/23
 SHEET: ARCH01

5A-A5.01.01

95% Construction Documents Relevant Sheets Elevations

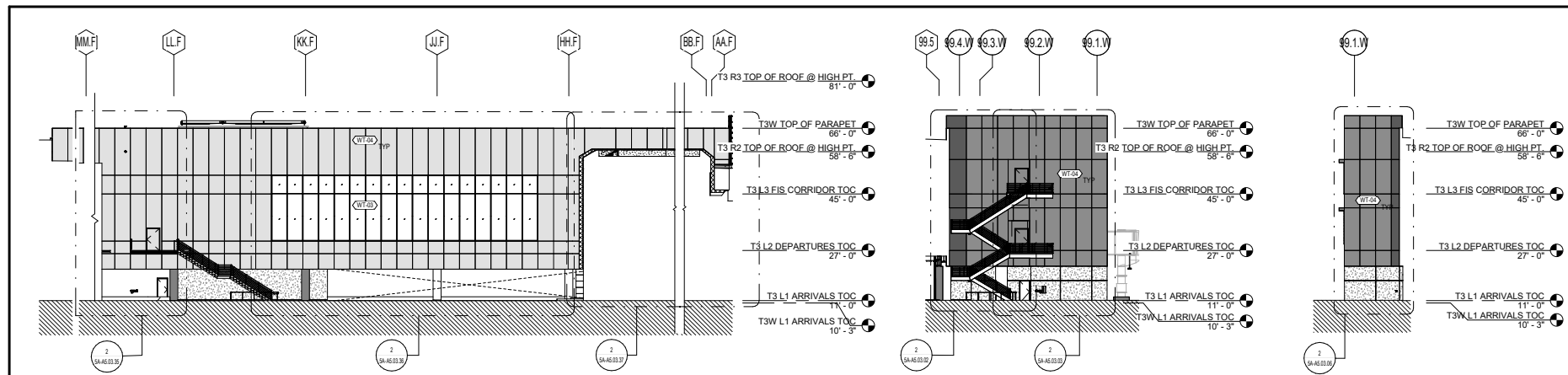

9 ELEV. - AIRSIDE - F-CONNECTOR - GRID LL TO HH
 SCALE: 1/16" = 1'-0"

6 ELEVATION - GATEHOUSE F4 - NORTH **3 ELEVATION - GATEHOUSE F4 - SOUTH**
 SCALE: 1/16" = 1'-0"

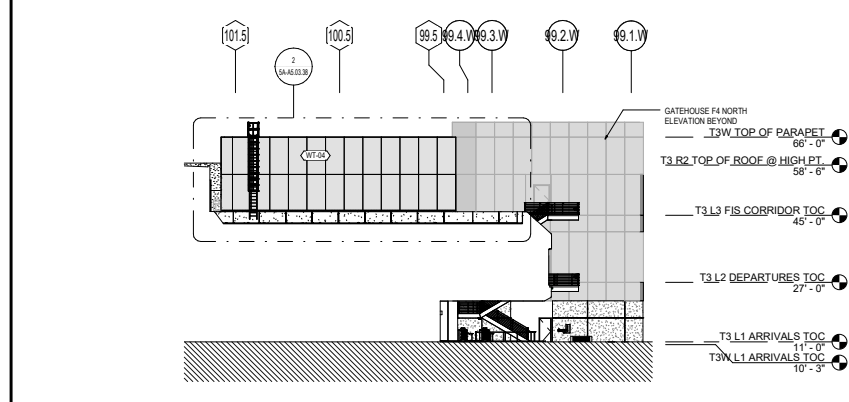

8 ELEVATION - F-CONNECTOR - NORTHWEST
 SCALE: 1/16" = 1'-0"

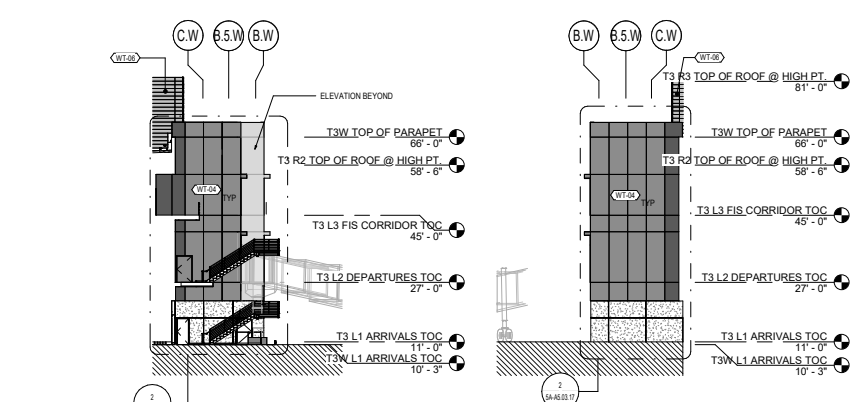

5 ELEVATION - GATEHOUSE F2 & F3 - NORTH **2 ELEVATION - GATEHOUSE F2 & F3 - SOUTH**
 SCALE: 1/16" = 1'-0"



4 ELEVATION - GATEHOUSE F1 - NORTH
 SCALE: 1/16" = 1'-0"

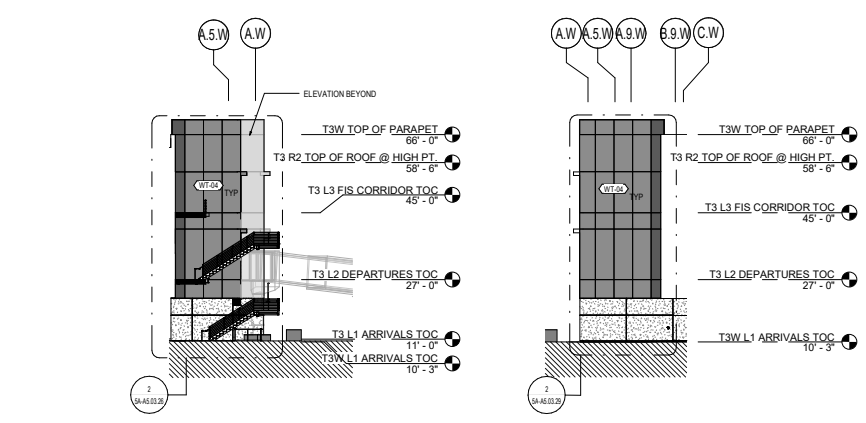

1 ELEVATION - GATEHOUSE F1 - SOUTH
 SCALE: 1/16" = 1'-0"

SHEET NOTES
 SEE AIRCRAFT PLAN A0.07.02 & A0.07.03 FOR DELUGE LOCATIONS

GENERAL NOTES

A. SEE A0.01.01 FOR PROJECT INFORMATION / ABBREVIATIONS.
 B. SEE A0.02.01 FOR PROJECT GENERAL NOTES.
 C. SEE A0.02.01 AND SPECIFICATIONS FOR EXTERIOR FINISHES.
 D. DIMENSIONS ARE FROM FINISH FACE TO FINISH FACE, UNLESS NOTED OTHERWISE.
 E. DIMENSIONS FOR WINDOW WALL GLAZING IS TO EXTERIOR FACE OF GLASS, UNLESS NOTED OTHERWISE.
 F. DRAWINGS ARE PREPARED TO SHOW PRIMARY DESIGN INTENT. ENGINEERING AND CONSTRUCTION OF EXTERIOR FACADE SYSTEMS ARE TO BE FULLY DEVELOPED VIA DELEGATED DESIGN AND SUBMITTED FOR DEFERRED BUILDING PERMIT SEPARATELY. SEE AIRCRAFT PLAN A0.07.02 & A0.07.03 FOR EXTENT OF DELUGE SPRINKLER FIRE PROTECTION AT WINDOWS.
 G. SEE A0.01.01.03 FOR EXTERIOR WALL TYPE DESIGNATIONS (WT-XX).
 H. SEE A2 SERIES SHEETS FOR FULL EXTENTS OF STUCCO WALLS. TAGGED WALLS REFER TO EXTERIOR WALLS ONLY. SEE A2 SERIES PLANS / SHEETS FOR OTHER WALL TYPE DESIGNATION AND ASSEMBLIES.
 I. SEE A2 SERIES FOR EXTERIOR DOOR TAGS AND DIMENSIONED DOOR LOCATIONS AT ARRIVALS LEVEL. EXTERIOR DOORS AT DEPARTURES AND FIS LEVEL ARE TAGGED AND DIMENSIONALLY LOCATED IN A5 FACADE SYSTEM SHEETS.
 J. EXTERIOR STAIRS SHOWN FOR REFERENCE ONLY AND WILL BE INCLUDED IN FORTHCOMING ISSUANCE.

EXTERIOR GRAPHIC LEGEND

- 1-HR RATED WALL (1 WT-04), SEE DETAIL 31A8.10.00
- EXTERIOR EXPANSION JOINT
- MP-50, SEE EXTERIOR MATERIAL LEGEND
- MP-51, SEE EXTERIOR MATERIAL LEGEND
- MP-52, SEE EXTERIOR MATERIAL LEGEND
- MP-52, SEE EXTERIOR MATERIAL LEGEND
- GLAZING, SEE ENLARGED ELEVATIONS

EXTERIOR WALL TYPE LEGEND

- WT-01 STUCCO WALL, SEE A8.10.00
- WT-02 WINDOW WALL ASSEMBLY TYPE 1, SEE SPEC
- WT-03 WINDOW WALL ASSEMBLY TYPE 2, TYP @ GATEHOUSE, SEE SPEC
- WT-04 WINDOW WALL ASSEMBLY TYPE 3, SEE SPEC
- WT-05 ACM EXT WALL ASSEMBLY, SEE 61A8.01.50, SEE SPEC
- WT-06 ACM EXT WALL ASSEMBLY, 1-HR RATED, SEE A8.01.50, SEE SPEC
- WT-07 CORRUGATED PERFORATED PENTHOUSE CLADDING (INSULATED) SEE SPEC
- WT-08 CORRUGATED PERFORATED PENTHOUSE CLADDING AT AIR INTAKES, SEE SPEC

EXTERIOR MATERIAL LEGEND

- MP-50 ACM PANEL RAINSCREEN "DURANAR XL WHETSTONE GRAY METALLIC", (GRAY) SEE SPEC
- MP-51 ACM PANEL RAINSCREEN "DURANAR SUNSTORM NORFOLK GRAY MICA", (DARK GRAY) SEE SPEC
- MP-52 ACM PANEL RAINSCREEN "FOCUS BLACK 1", SEE SPEC
- MP-53 PERFORATED METAL PANEL TO MATCH (E) THE PENTHOUSE
- MP-54 12" METAL PANEL TO MATCH (E) THE PENTHOUSE
- MP-55 18" METAL PANEL TO MATCH (E) THE PENTHOUSE
- GL-50 ELECTROCHROMIC GLAZING, SEE SPEC
- GL-51 INSULATED GLASS UNIT GLAZING W/ FRIT, SEE SPEC
- GL-52 LAMINATED INSULATED GLASS UNIT GLAZING (TYP AT SKYLIGHTS), SEE SPEC
- GL-53 PORTLAND CEMENT PLASTER, INTERIOR FINISH COAT (FINAL COLOR TBD), SEE SPEC

SFO
 San Francisco International Airport

Key Map

NO.	DATE	DESCRIPTION
1	04/15/2020	ISSUE FOR PERMIT SUBMIT
2	06/01/2020	ISSUE FOR PERMIT SUBMIT
3	06/01/2020	ISSUE FOR PERMIT SUBMIT

Turner
 300 Frank H Ogawa Plaza, Suite 510
 Oakland, CA 94612
 415-408-4229

Gensler
 45 Fremont Street, Suite 1500
 San Francisco, CA 94105
 415-433-3700

tet DESIGN
 1420 Sutter Street
 San Francisco, CA 94109
 415-391-7918

CONTRACT NO. 10071.76_400
 PROJECT FILE TERMINAL 3 WEST MODERNIZATION PACKAGE 5A - VOL 1
 SHEET TITLE EXTERIOR ELEVATIONS

LICENSED ARCHITECT
 STATE OF CALIFORNIA

APPROVED: _____
 ARCHITECT

DESIGNED BY: _____
 CHECKED BY: _____
 DATE: 06/30/23
 SCALE: AS SHOWN
 SHEET NUMBER: ARCH01

5A-A5.01.02

95% Construction Documents Relevant Sheets

Wall System Sheets - Field

SHEET NOTES

- 229 OVERHEAD COILING DOOR, SEE DOOR SCHEDULE
- 452 DOWNSPOUT NOZZLE OVERFLOW STORM DRAIN, SPD
- 505 CONTROL JOINT AT CEMENT PLASTER
- 506 CEMENT PLASTER WALL AS SCHED (TYP AT APRON)
- 541 ACM PANEL ACCENT FRAME (MATCH MP-S1)
- 568 HOSE BIB AND POWER OUTLET, 75' OC ALONG TPO WALKWAY PAD, SPD, 30D
- 575 HORIZONTAL EXPANSION JOINT, SEE SPEC

GENERAL NOTES

- A. SEE A0.01.01 FOR PROJECT INFORMATION / ABBREVIATIONS.
- B. SEE A0.02.01 FOR PROJECT GENERAL NOTES.
- C. SEE A0.09.01 AND SPECIFICATIONS FOR EXTERIOR FINISHES.
- D. DIMENSIONS ARE FROM FINISH FACE TO FINISH FACE. UNLESS NOTED OTHERWISE, DIMENSIONS FOR WINDOW WALL GLAZING IS TO EXTERIOR FACE OF GLASS, UNLESS NOTED OTHERWISE.
- E. DRAWINGS ARE PREPARED TO SHOW PRIMARY DESIGN INTENT AND SUBMITTED FOR DEFERRED BUILDING PERMIT SEPARATELY. SEE AIRCRAFT PLAN A0.07.02 & A0.07.03 FOR EXTENT OF DELUGE SPRINKLER FIRE PROTECTION AT WINDOWS.
- F. SEE A0.01.03 FOR EXTERIOR WALL TYPE DESIGNATIONS (WT-XXX). SEE A2 SERIES SHEETS FOR FULL EXTENTS OF STUCCO WALLS. TAGGED WALLS REFER TO EXTERIOR WALLS ONLY. SEE A2 SERIES PLANS / SHEETS FOR OTHER WALL TYPE DESIGNATION AND ASSEMBLIES.
- G. SEE A2 SERIES FOR EXTERIOR DOOR TAGS AND DIMENSIONED DOOR LOCATIONS AT ARRIVALS LEVEL. EXTERIOR DOORS AT DEPARTURES AND FIS LEVEL ARE TAGGED AND DIMENSIONALLY LOCATED IN AS FACADE SYSTEM SHEETS.
- H. EXTERIOR STAIRS SHOWN FOR REFERENCE ONLY AND WILL BE INCLUDED IN FORTHCOMING ISSUANCE.

EXTERIOR GRAPHIC LEGEND

- 1-HR RATED WALL (1 WT-04), SEE DETAIL 3A8.10.00
- EXTERIOR EXPANSION JOINT
- MP-S0, SEE EXTERIOR MATERIAL LEGEND
- MP-S1, SEE EXTERIOR MATERIAL LEGEND
- MP-S2, SEE EXTERIOR MATERIAL LEGEND
- MP-S2, SEE EXTERIOR MATERIAL LEGEND
- GLAZING, SEE ENLARGED ELEVATIONS

EXTERIOR WALL TYPE LEGEND

- STUCCO WALL, SEE A0.10.00
- WINDOW WALL ASSEMBLY TYPE 1, SEE SPEC
- WINDOW WALL ASSEMBLY TYPE 2, TYP @ GATEHOUSE, SEE SPEC
- WINDOW WALL ASSEMBLY TYPE 3, SEE SPEC
- ACM EXT WALL ASSEMBLY, SEE 6A8.01.50, SEE SPEC
- ACM EXT WALL ASSEMBLY, 1 HR RATED, SEE A0.01.50, SEE SPEC
- CORRUGATED PERFORATED PENTHOUSE CLADDING (INSULATED), SEE SPEC
- CORRUGATED PERFORATED PENTHOUSE CLADDING AT AIR INTAKES, SEE SPEC

EXTERIOR MATERIAL LEGEND

- MP-S0 ACM PANEL RAINSCREEN 'DURANAR XL WHETSTONE GRAY METALIC' (GRAY) SEE SPEC
- MP-S1 ACM PANEL RAINSCREEN 'DURANAR SUNSTORM NORFOLK GRAY MICA' (DARK GRAY) SEE SPEC
- MP-S2 ACM PANEL RAINSCREEN 'FOCUS BLACK IT' SEE SPEC
- MP-S3 PERFORATED METAL PANEL TO MATCH (E) THE PENTHOUSE
- MP-S4 12" METAL PANEL TO MATCH (E) THE PENTHOUSE
- MP-S5 16" METAL PANEL TO MATCH (E) THE PENTHOUSE
- GL-S0 ELECTROCHROMIC GLAZING, SEE SPEC
- GL-S1 INSULATED GLASS UNIT GLAZING W/ FRIT, SEE SPEC
- GL-S2 LAMINATED INSULATED GLASS UNIT GLAZING (TYP AT SKYLIGHTS), SEE SPEC
- GL-S3 PORTLAND CEMENT PLASTER, INTERIOR FINISH COAT (FINAL COLOR TBD), SEE SPEC

6 WALL SECTION - GRID GG.F - WEST
SCALE: 1/4" = 1'-0"

4 WALL SECTION - GRID GG.F - WEST
SCALE: 1/4" = 1'-0"

2 PARTIAL ELEV. - GRID GG.F - WEST
SCALE: 1/4" = 1'-0"

3 PARTIAL PLAN - DEPARTURES - GRID GG.F - WEST
SCALE: 1/4" = 1'-0"

1 PARTIAL PLAN - ARRIVALS - GRID GG.F - WEST
SCALE: 1/4" = 1'-0"

San Francisco International Airport

<p>Turner</p> <p>300 Frank H Ogawa Plaza, Suite 510 Oakland, CA 94612 415-408-4229</p>	<p>Gensler</p> <p>45 Fremont Street, Suite 1500 San Francisco, CA 94105 415-433-3700</p>	<p>TET DESIGN</p> <p>1420 Sutter Street San Francisco, CA 94109 415-391-7918</p>	<p>10071.76_400</p> <p>TERMINAL 3 WEST MODERNIZATION PACKAGE 5A - VOL 1</p> <p>FACADE SYSTEM @ PRIMARY - WEST (GRID GG.F)</p>
<p>APPROVED: _____</p> <p>DESIGNED BY: _____</p> <p>SCALE: _____</p> <p>AS NOTED</p>		<p>CHECKED BY: _____</p> <p>DATE: _____</p> <p>SCALE: _____</p> <p>AS NOTED</p>	
<p>5A-A5.03.08</p>			

95% Construction Documents Relevant Sheets

Details @ Field Facade

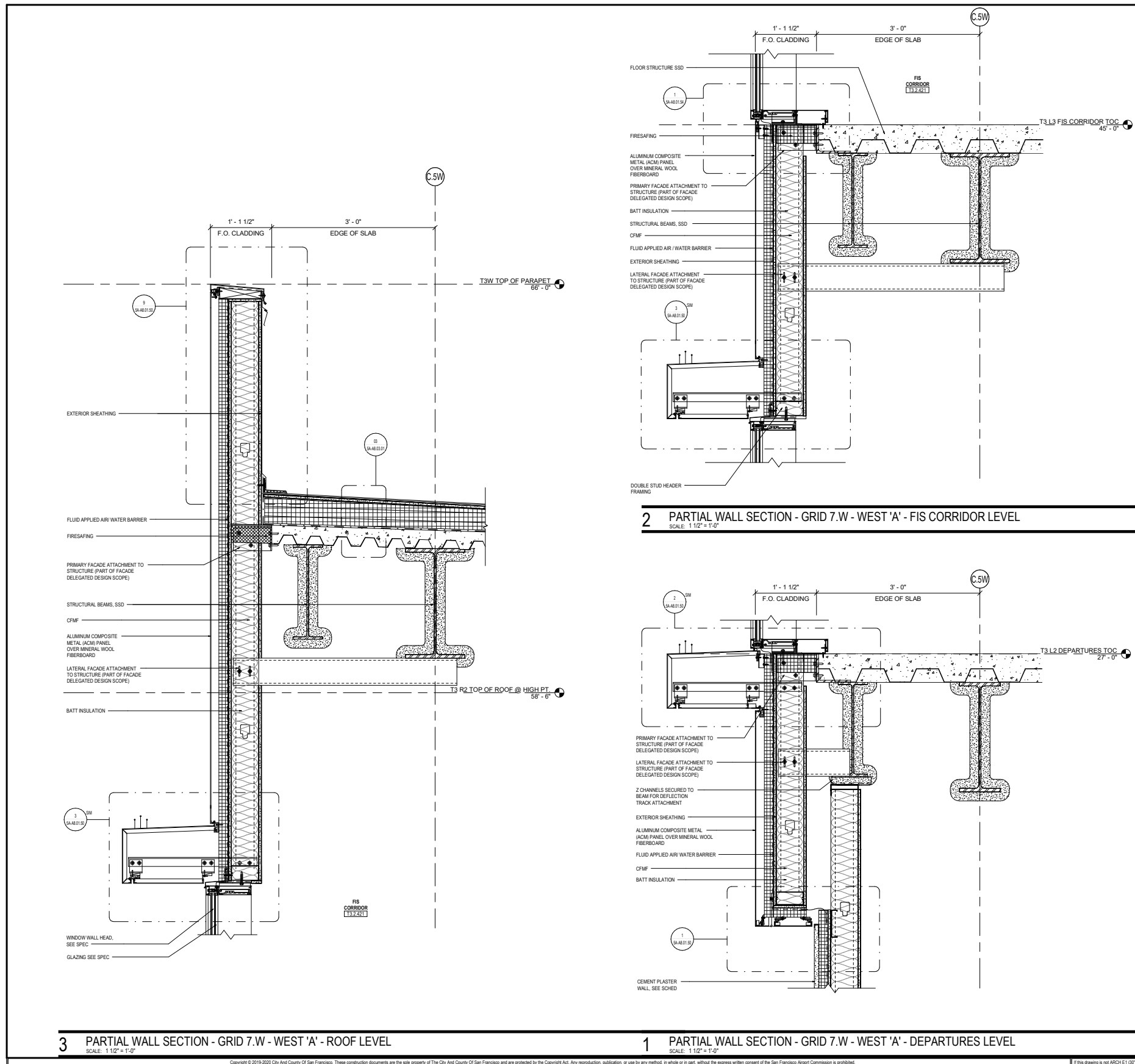

SHEET NOTES

GENERAL NOTES

A. SEE A1.0.00 FOR PROJECT INFORMATION / ABBREVIATIONS.
 B. SEE A11.0.01 FOR PROJECT GENERAL NOTES.
 C. THIS SERIES SHEETS ARE PREPARED FOR EXTERIOR SCOPE ONLY.
 D. SEE OTHER SHEETS FOR FULL ARCHITECTURAL SCOPE.
 E. CONTRACTOR TO COORDINATE PHASES AND STAGES OF PROJECT PRIOR TO START OF WORK.
 F. SEE SPECIFICATIONS FOR EXTERIOR FINISHES.
 G. DIMENSIONS ARE FROM FINISH FACE TO FINISH FACE UNLESS OTHERWISE NOTED.
 H. DIMENSIONS FOR WINDOW WALL GLAZING IS TO EXTERIOR FACE OF GLASS UNLESS OTHERWISE NOTED.
 I. DRAWINGS ARE PREPARED TO SHOW PRIMARY DESIGN INTENT. ENGINEERING AND CONSTRUCTION OF EXTERIOR FACADE SYSTEM TO BE FULLY DEVELOPED FOR BUILDING PERMIT IN FORTHCOMING PHASE.
 J. SEE ARCHITECT PLAN A0.07.02 & A0.07.03 FOR DELUGE LOCATIONS. READERS TO FOLLOW INSTRUCTIONS FOR READERS PREPARED BY GENERAL CONTRACTOR.
 K. SEE ELEVATIONS FOR ACM PANEL COLORS AND GLAZING TYPES.
 L. SEE AS 01.01.03 AND AS 03.01.26 FOR EXTERIOR WALL TYPE DESIGNATION (INT-XXX).
 M. SEE SPEC FOR INSULATION R VALUES.



San Francisco International Airport

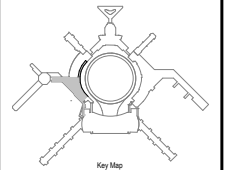

Key Map

<small>REVISIONS</small>	<small>NO. DATE DESCRIPTION</small>
<small>1</small>	<small>ISSUE FOR PERMIT SUBMIT</small>
<small>2</small>	<small>ISSUE FOR PERMIT SUBMIT</small>
<small>3</small>	<small>ISSUE FOR PERMIT SUBMIT</small>
<small>4</small>	<small>ISSUE FOR PERMIT SUBMIT</small>
<small>5</small>	<small>ISSUE FOR PERMIT SUBMIT</small>
<small>6</small>	<small>ISSUE FOR PERMIT SUBMIT</small>
<small>7</small>	<small>ISSUE FOR PERMIT SUBMIT</small>
<small>8</small>	<small>ISSUE FOR PERMIT SUBMIT</small>
<small>9</small>	<small>ISSUE FOR PERMIT SUBMIT</small>
<small>10</small>	<small>ISSUE FOR PERMIT SUBMIT</small>



300 Frank H Ogawa Plaza, Suite 510
 Oakland, CA 94612
 415-808-4229



45 Fremont Street, Suite 1500
 San Francisco, CA 94105
 415-433-3700



1420 Sutter Street
 San Francisco, CA 94109
 415-391-7918

<small>CONTRACT NO.</small>	10071.76_400
<small>PROJECT FILE</small>	TERMINAL 3 WEST MODERNIZATION
<small>SHEET TITLE</small>	PACKAGE 5A - VOL. 3
<small>EXTERIOR DETAILS</small>	



APPROVED: _____
 APPROVED: _____
 DESIGNED BY: _____
 CHECKED BY: _____
 DATE: _____
 SCALE: _____
 AS NOTED: _____
 SHEET NUMBER: _____

5A-A8.01.01

95% Construction Documents Relevant Sheets

Details @ Field Facade

3 PARTIAL WALL SECTION - GRID 7.W - WEST 'B' - ROOF LEVEL
 SCALE: 1/12" = 1'-0"

2 PARTIAL WALL SECTION - GRID 7.W - WEST 'B' - FIS CORRIDOR LEVEL
 SCALE: 1/12" = 1'-0"

1 PARTIAL WALL SECTION - GRID 7.W - WEST 'B' - DEPARTURES LEVEL
 SCALE: 1/12" = 1'-0"

SHEET NOTES

GENERAL NOTES

- A. SEE A01.00 FOR PROJECT INFORMATION / ABBREVIATIONS.
- B. SEE A01.01 FOR PROJECT GENERAL NOTES.
- C. ASB SERIES SHEETS ARE PREPARED FOR EXTERIOR SCOPE ONLY. SEE OTHER SHEETS FOR FULL ARCHITECTURAL SCOPE.
- D. CONTRACTOR TO COORDINATE PHASES AND STAGES OF PROJECT PRIOR TO START OF WORK.
- E. SEE SPECIFICATIONS FOR EXTERIOR FINISHES.
- F. DIMENSIONS ARE FROM FINISH FACE TO FINISH FACE UNLESS OTHERWISE NOTED.
- G. DIMENSIONS FOR WINDOW WALL GLAZING IS TO EXTERIOR FACE OF GLASS UNLESS OTHERWISE NOTED.
- H. DRAWINGS ARE PREPARED TO SHOW PRIMARY DESIGN INTENT. ENGINEERING AND CONSTRUCTION OF EXTERIOR FACADE SYSTEM TO BE FULLY DEVELOPED FOR BUILDING PERMIT IN FORTHCOMING PHASE.
- I. SEE AIRCRAFT PLAN A01.07.02 & A01.07.03 FOR DELUGE LOCATIONS. BIDDERS TO FOLLOW INSTRUCTIONS FOR BIDDERS PREPARED BY GENERAL CONTRACTOR.
- J. SEE ELEVATIONS FOR ACM PANEL COLORS AND GLAZING TYPES.
- K. SEE AS 01.01.03 AND AS 03.01.26 FOR EXTERIOR WALL TYPE DESIGNATION (WT-XX).
- L. SEE SPEC FOR INSULATION R VALUES.
- M. SEE SPEC FOR INSULATION R VALUES.

REVISIONS

NO.	DATE	DESCRIPTION
1	04/15/2023	ISSUE FOR PERMIT
2	04/15/2023	ISSUE FOR PERMIT
3	04/15/2023	ISSUE FOR PERMIT

SFO

San Francisco International Airport

Key Map

Turner

300 Frank H Ogawa Plaza, Suite 510
 Oakland, CA 94612
 415-509-4229

Gensler

45 Fremont Street, Suite 1500
 San Francisco, CA 94105
 415-433-3700

TET DESIGN

1420 Sutter Street
 San Francisco, CA 94109
 415-391-7918

10071.76_400

**TERMINAL 3 WEST
 MODERNIZATION
 PACKAGE 5A - VOL. 3**

EXTERIOR DETAILS

CONTRACT NO.
 PROJECT TITLE
 SHEET TITLE

SEAL

APPROVED:
 APPROVED:
 DESIGNED BY:
 CHECKED BY:
 DATE: 09/30/2023
 SCALE: AS NOTED
 SHEET NUMBER: ARCH-01

5A-A8.01.02

95% Construction Documents Relevant Sheets

Wall System Sheets - Gatehouse Facade

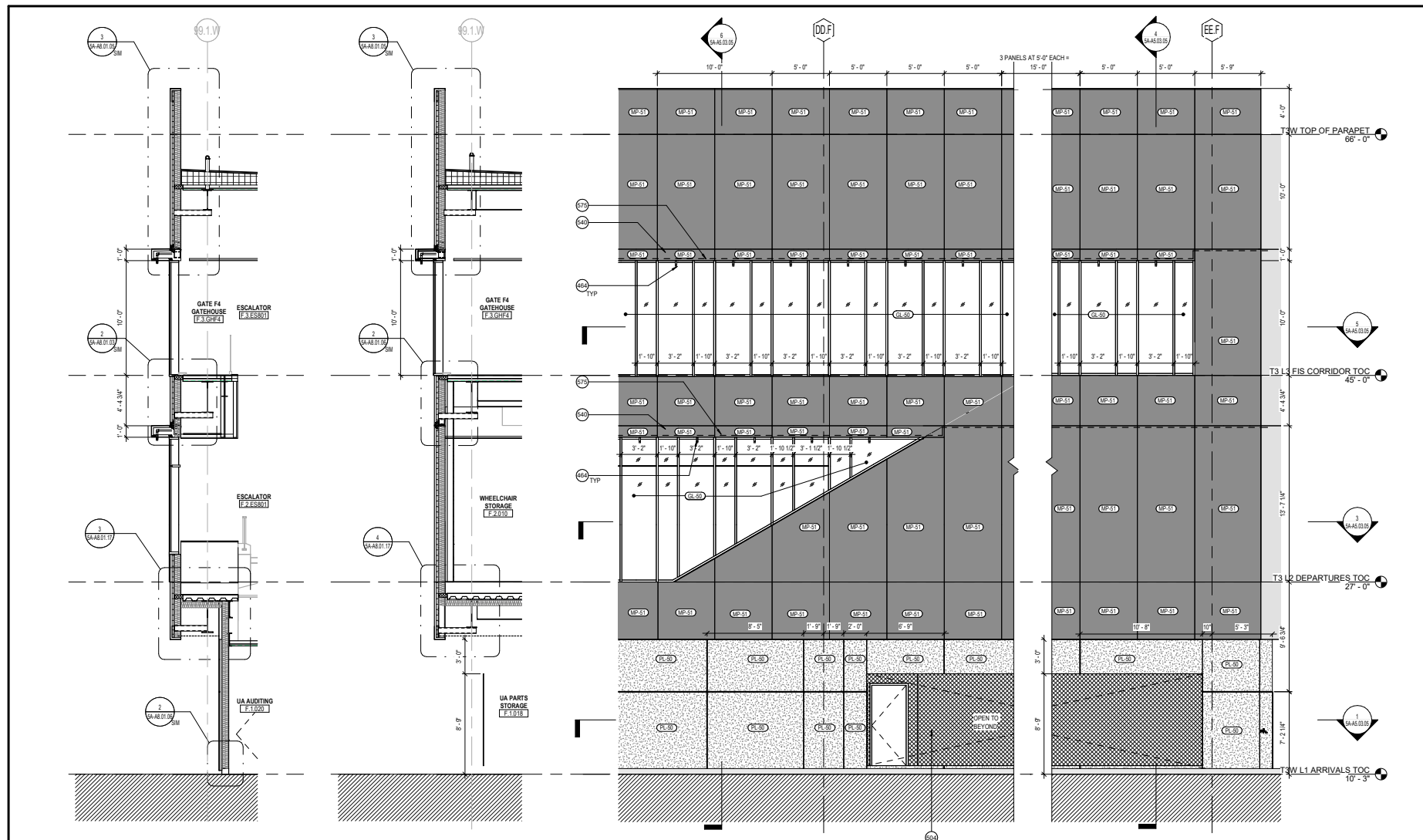

6 WALL SECTION @ GATE F4 2
SCALE: 1/4" = 1'-0"

4 WALL SECTION @ GATE F4 1
SCALE: 1/4" = 1'-0"

2 PARTIAL ELEV. - GH F4 - WEST
SCALE: 1/4" = 1'-0"

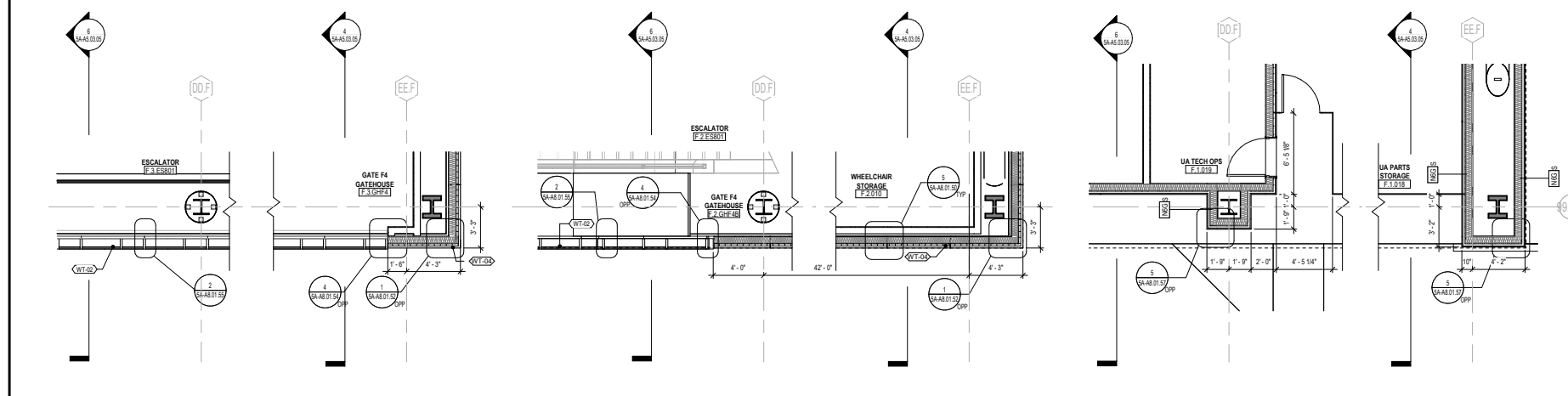

5 PARTIAL PLAN 3 @ GATE F4 - FIS LEVEL
SCALE: 1/4" = 1'-0"

3 PARTIAL PLAN @ GATE F4 - DEPARTURES
SCALE: 1/4" = 1'-0"

1 PARTIAL PLAN 1 @ GATE F4 - ARRIVALS
SCALE: 1/4" = 1'-0"

SHEET NOTES

- 484 DELUGE SPRINKLER SYSTEM: SFPO
- 504 FENCE, CHAIN-LINK
- 540 ACM PANEL ACCENT FRAME W/ CONCEALED DELUGE (MATCH MP-51)
- 575 HORIZONTAL EXPANSION JOINT, SEE SPEC

GENERAL NOTES

A. SEE A0.01.01 FOR PROJECT INFORMATION/ ABBREVIATIONS. SEE A0.02.01 FOR PROJECT GENERAL NOTES.

B. SEE A0.03.01 AND SPECIFICATIONS FOR EXTERIOR FINISHES. DIMENSIONS ARE FROM FINISH FACE TO FINISH FACE. UNLESS OTHERWISE NOTED, DIMENSIONS FOR WINDOW WALL GLAZING IS TO EXTERIOR FACE OF GLASS, UNLESS OTHERWISE NOTED.

C. DRAWINGS ARE PREPARED TO SHOW PRIMARY DESIGN INTENT. ENGINEERING AND CONSTRUCTION OF EXTERIOR FACADE SYSTEMS ARE TO BE FULLY DEVELOPED VIA DELEGATED DESIGN AND SUBMITTED FOR DEFERRED BUILDING PERMIT SEPARATELY. SEE AIRPORT PLAN A0.07.02 & A0.07.03 FOR EXTENT OF DELUGE SPRINKLER FIRE PROTECTION AT WINDOWS.

D. SEE A0.01.01.03 FOR EXTERIOR WALL TYPE DESIGNATIONS (WT-XX). SEE A2 SERIES SHEETS FOR FULL EXTENTS OF STUCCO WALLS. TAGGED WALLS REFER TO EXTERIOR WALLS ONLY. SEE A2 SERIES PLANS / SHEETS FOR OTHER WALL TYPE DESIGNATION AND ASSEMBLIES.

E. SEE A2 SERIES FOR EXTERIOR DOOR TAGS AND DIMENSIONED DOOR LOCATIONS AT ARRIVALS LEVEL. EXTERIOR DOORS AT DEPARTURES AND FIS LEVEL ARE TAGGED AND DIMENSIONALLY LOCATED IN A2 FACADE SYSTEM SHEETS.

F. EXTERIOR STAIRS SHOWN FOR REFERENCE ONLY AND WILL BE INCLUDED IN FORTHCOMING ISSUANCE.

EXTERIOR GRAPHIC LEGEND

- 1-HR RATED WALL (1 WT-04), SEE DETAIL 3048.10.00
- EXTERIOR EXPANSION JOINT
- MP-50, SEE EXTERIOR MATERIAL LEGEND
- MP-51, SEE EXTERIOR MATERIAL LEGEND
- MP-52, SEE EXTERIOR MATERIAL LEGEND
- MP-53, SEE EXTERIOR MATERIAL LEGEND
- GLAZING, SEE ENLARGED ELEVATIONS

EXTERIOR WALL TYPE LEGEND

- STUCCO WALL, SEE A8.10.00
- WINDOW WALL ASSEMBLY TYPE 1, SEE SPEC
- WINDOW WALL ASSEMBLY TYPE 2, TYP @ GATEHOUSE, SEE SPEC
- WINDOW WALL ASSEMBLY TYPE 3, SEE SPEC
- ACM EXT WALL ASSEMBLY, SEE 6048.01.50, SEE SPEC
- ACM EXT WALL ASSEMBLY, 1-HR RATED, SEE A8.01.50, SEE SPEC
- CORRUGATED PERFORATED PENTHOUSE CLADDING (INSULATED) SEE SPEC
- CORRUGATED PERFORATED PENTHOUSE CLADDING AT AIR INVADES, SEE SPEC

EXTERIOR MATERIAL LEGEND

- MP-50 ACM PANEL RAINSCREEN 'DURANAR XL WHETSTONE GRAY METALLIC', (GRAY) SEE SPEC
- MP-51 ACM PANEL RAINSCREEN 'DURANAR SUNSTORM NORFOLK GRAY MICK', (DARK GRAY) SEE SPEC
- MP-52 ACM PANEL RAINSCREEN 'FOCUS BLACK 17', SEE SPEC
- MP-53 PERFORATED METAL PANEL TO MATCH (E) THE PENTHOUSE
- MP-54 12" METAL PANEL TO MATCH (E) THE PENTHOUSE
- MP-55 16" METAL PANEL TO MATCH (E) THE PENTHOUSE
- GL-50 ELECTROCHROMIC GLAZING, SEE SPEC
- GL-51 INSULATED GLASS UNIT GLAZING W/ FRIT, SEE SPEC
- GL-52 LAMINATED INSULATED GLASS UNIT GLAZING (TYP AT SKYLIGHTS), SEE SPEC
- GL-53 PORTLAND CEMENT PLASTER, INTERGRAL FINISH COAT (FINAL COLOR TBD), SEE SPEC

San Francisco International Airport

Key Map

300 Frank H Ogawa Plaza, Suite 510
Oakland, CA 94612
415-408-4229

45 Fremont Street, Suite 1000
San Francisco, CA 94105
415-433-3700

1425 Sutter Street
San Francisco, CA 94109
415-391-7918

10071.76_400

**TERMINAL 3 WEST
MODERNIZATION**

PACKAGE 5A - VOL. 1

**FACADE SYSTEM @
GATEHOUSE F4 - WEST (GRID
DD.F - EE.F)**

APPROVED: _____
APPROVED: _____
DESIGNED BY: _____
SCALE: _____
AS NOTED

CHECKED BY: _____
DATE: 08/30/23
SCALE: _____
SHEET NUMBER: ARCH01

5A-A5.03.05

95% Construction Documents Relevant Sheets

Details @ Gatehouse Facade

3 PARTIAL WALL SECTION - GRID 6.W - WEST 'A' - ROOF LEVEL
SCALE: 1/12" = 1'-0"

2 PARTIAL WALL SECTION - GRID 6.W - WEST 'A' - FIS CORRIDOR LEVEL
SCALE: 1/12" = 1'-0"

1 PARTIAL WALL SECTION - GRID 6.W - WEST 'A' - DEPARTURES LEVEL
SCALE: 1/12" = 1'-0"

SHEET NOTES

GENERAL NOTES

A. SEE A01.0.00 FOR PROJECT INFORMATION / ABBREVIATIONS.
 B. SEE A01.0.01 FOR PROJECT GENERAL NOTES.
 C. THIS SERIES SHEETS ARE PREPARED FOR EXTERIOR SCOPE ONLY.
 D. SEE OTHER SHEETS FOR FULL ARCHITECTURAL SCOPE.
 E. CONTRACTOR TO COORDINATE PHASES AND STAGES OF PROJECT PRIOR TO START OF WORK.
 F. SEE SPECIFICATIONS FOR EXTERIOR FINISHES.
 G. DIMENSIONS ARE FROM FINISH FACE TO FINISH FACE UNO UNLESS OTHERWISE NOTED.
 H. DIMENSIONS FOR WINDOW WALL GLAZING IS TO EXTERIOR FACE OF GLASS UNO.
 I. DRAWINGS ARE PREPARED TO SHOW PRIMARY DESIGN INTENT, ENGINEERING AND CONSTRUCTIBILITY OF EXTERIOR FACADE SYSTEM TO BE FULLY DEVELOPED FOR BUILDING PERMIT IN FORTHCOMING PHASE.
 J. SEE ARCHITECT PLAN A01.07.02 & A01.07.03 FOR DELUCE LOCATIONS.
 K. READERS TO FOLLOW INSTRUCTIONS FOR READERS PREPARED BY GENERAL CONTRACTOR.
 L. SEE ELEVATIONS FOR ACM PANEL COLORS AND GLAZING TYPES.
 M. SEE A01.01.03 AND A01.01.26 FOR EXTERIOR WALL TYPE DESIGNATION (INT-XXX).
 N. SEE SPEC FOR INSULATION R VALUES.

REVISIONS

NO.	DATE	DESCRIPTION
1	04/15/2020	ISSUE FOR PERMIT SUBMIT
2	04/15/2020	ISSUE FOR PERMIT SUBMIT
3	04/15/2020	ISSUE FOR PERMIT SUBMIT

TURNER
300 Frank H Ogawa Plaza, Suite 510
Oakland, CA 94612
415-408-4229

Gensler
45 Fremont Street, Suite 1500
San Francisco, CA 94105
415-433-3700

tet DESIGN
1420 Sutter Street
San Francisco, CA 94109
415-391-7918

CONTRACT NO. 10071.76_400
PROJECT FILE TERMINAL 3 WEST MODERNIZATION PACKAGE 5A - VOL. 3
SHEET TITLE EXTERIOR DETAILS

SEAL

 APPROVED:
 APPROVED:
 DESIGNED BY: _____ CHECKED BY: _____
 DRAWN BY: _____ DATE: 06/30/2023
 SCALE: AS NOTED
 AS NOTED: ARCH E1
 SHEET NUMBER: 5A-A8.01.03

5A-A8.01.03

Copyright © 2019-2023 City And County Of San Francisco. These construction documents are the sole property of The City And County Of San Francisco and are protected by the Copyright Act. Any reproduction, publication, or use by any method, in whole or in part, without the express written consent of the San Francisco Airport Commission is prohibited.

If this drawing is not ARCH E1 (REVISED) NOMINAL SIZE, it has been revised from its original size and scales noted are no longer applicable.

Art Enrichment Approach

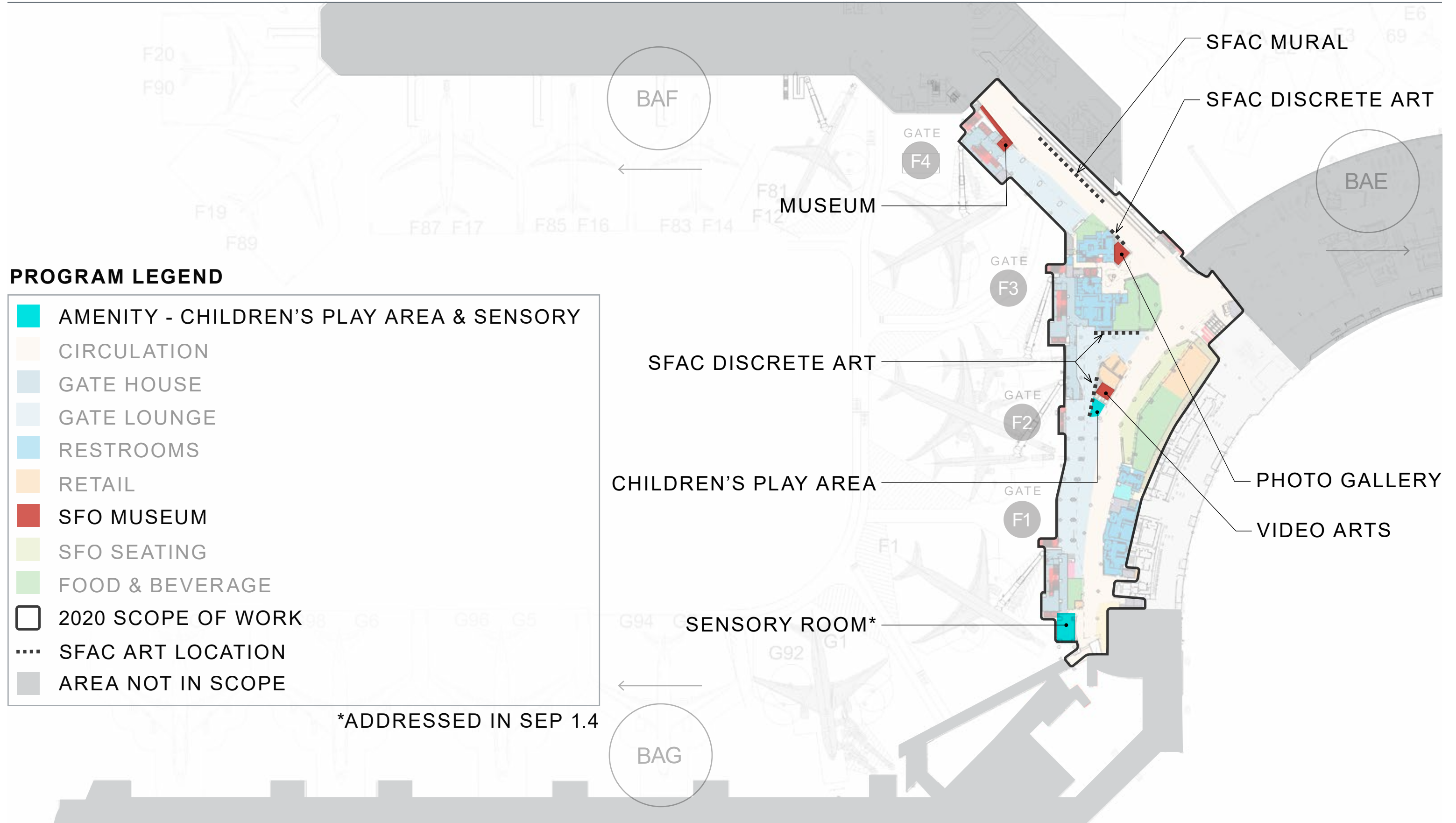

THANK
YOU

Title of Sheet (hold ctrl+Enter) and 3 West | Exterior

Subproject Design

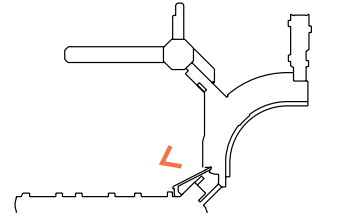
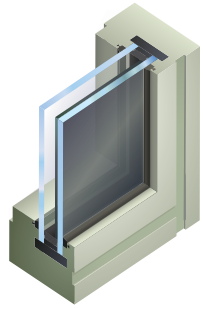

1 ELECTROCHROMIC GLASS

2 METAL PANEL (LIGHT GRAY)

3 METAL PANEL (DARK GRAY METALLIC)

4 ALUMINUM VERTICAL MULLION FIN (DARK GRAY METALLIC)

5 ALUMINUM WINDOW WALL (DARK GRAY METALLIC)

6 PERFORATED/CORRUGATED METAL PANEL (LIGHT GRAY)

7 WIDE PROFILE CORRUGATED METAL PANEL ACCENT (LIGHT GRAY)

8 METAL PANEL (BLACK)



NO TINT / DUSK

CDRC PHASE 2 COMMENTS:

- 1: Consider a vertical curtainwall expression at gatehouses
 - difficult to achieve with required deluge
 - no additional benefit to passenger experience
 - considerable cost implications / change of building cladding system



VERTICAL
CURTAINWALL STUDY



CURRENT GLAZING
CONFIGURATION

Terminal 3 West | FIS/Mezzanine Level Plans & Sections

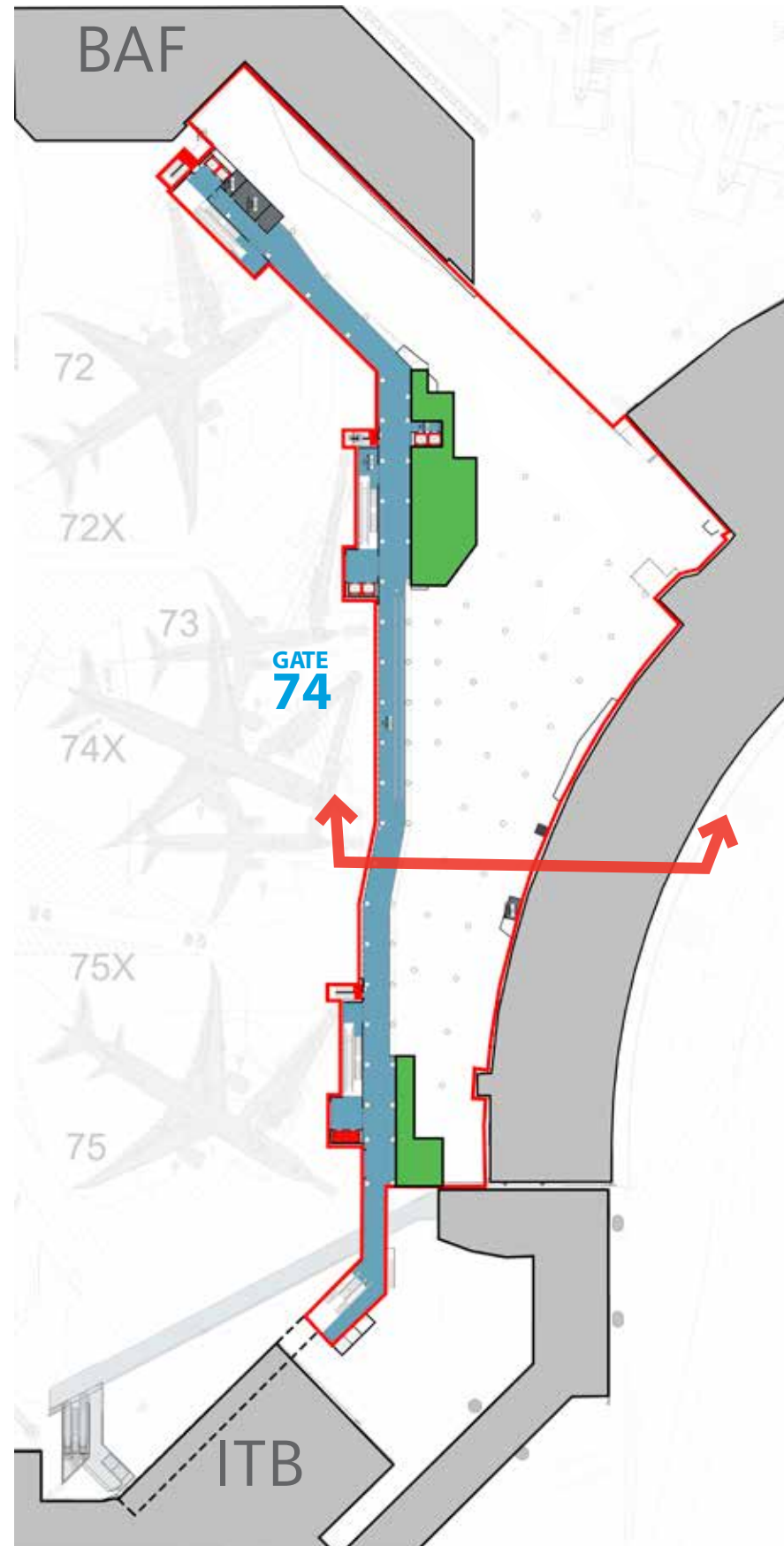

FIS LEVEL

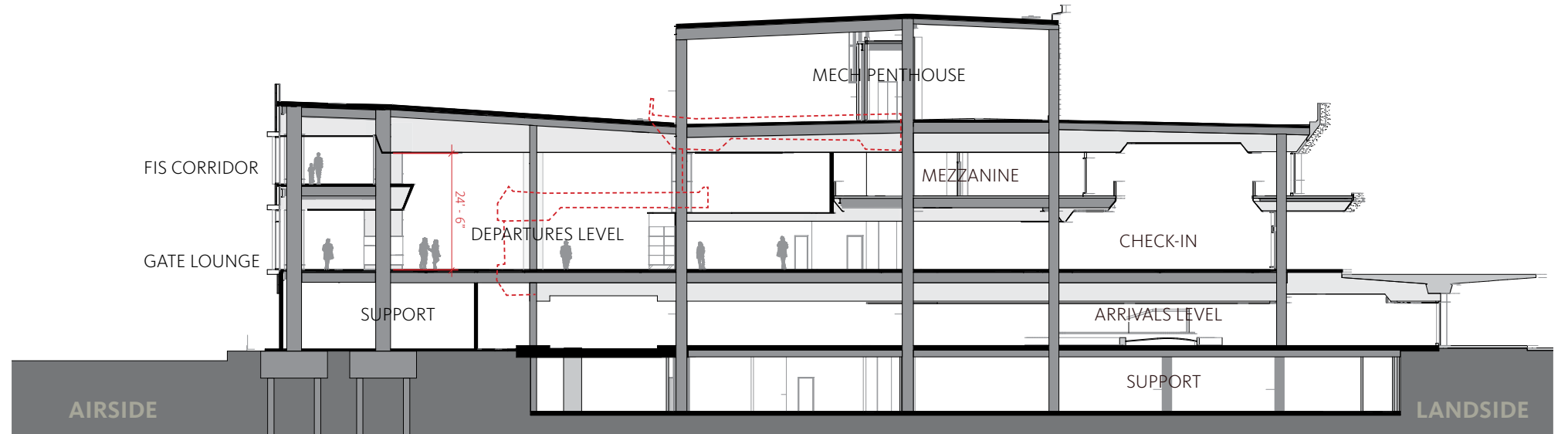

EXISTING TO BE DEMOLISHED - - -

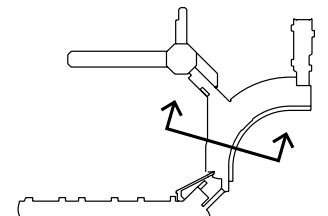

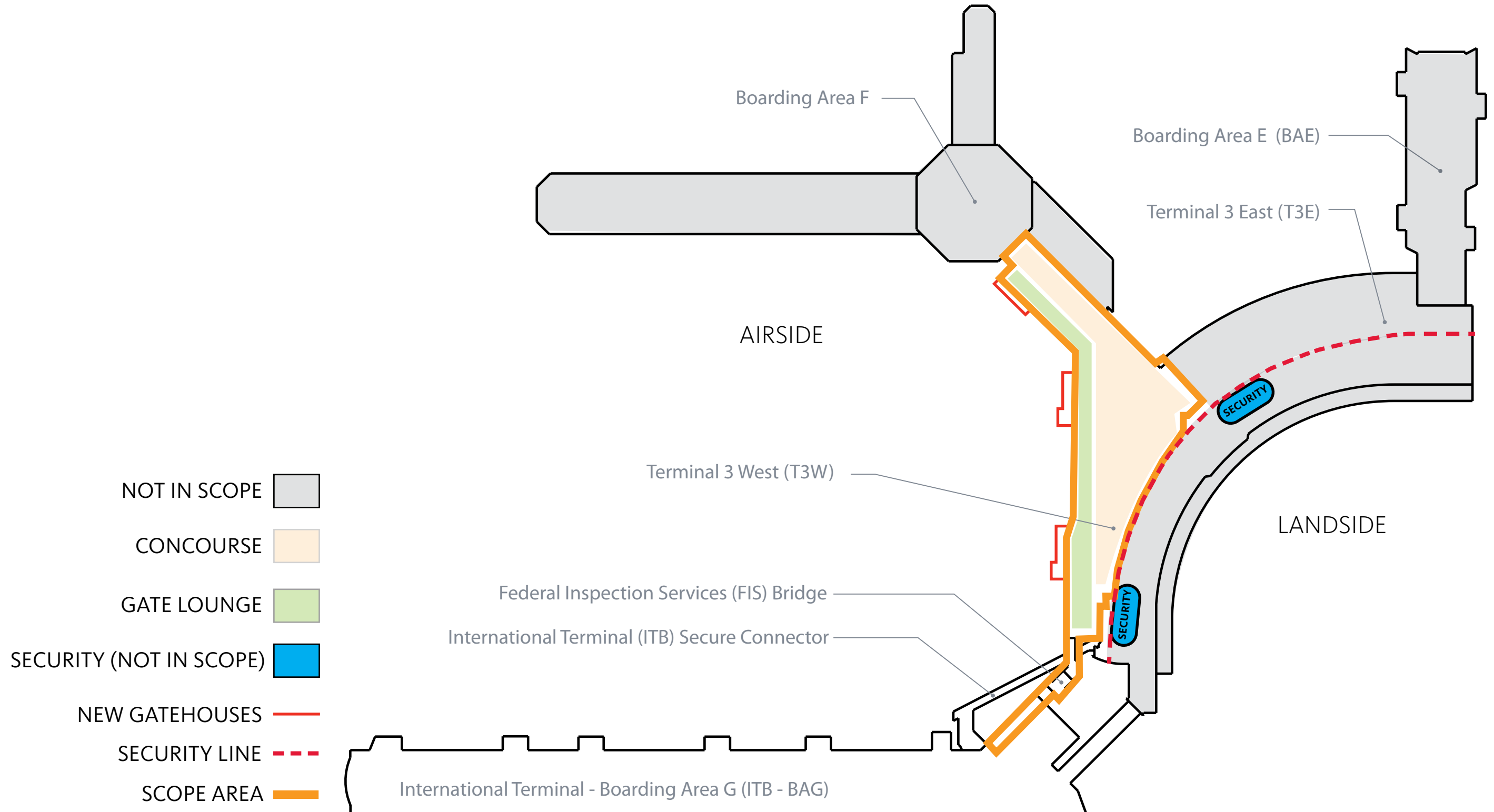

Terminal 3 West | Design Cues Materials

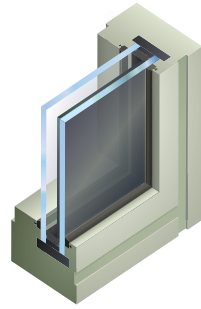

1 ELECTROCHROMIC GLASS

2 METAL PANEL (LIGHT GRAY)

3 METAL PANEL (DARK GRAY METALLIC)

4 ALUMINUM VERTICAL MULLION FIN (DARK GRAY METALLIC)

5 ALUMINUM WINDOW WALL (DARK GRAY METALLIC)

6 PERFORATED/CORRUGATED METAL PANEL (LIGHT GRAY)

7 WIDE PROFILE CORRUGATED METAL PANEL ACCENT (LIGHT GRAY)

8 METAL PANEL (BLACK)

