

**New Jersey State Hunting Laws
Prohibited Under Title 23**

- Carrying a loaded firearm within 450 feet or nocked arrow within 150 feet of an occupied building or any school playground is prohibited, except the owner or lessee of a building and persons specifically authorized by him in writing may hunt within 450 feet (150 feet with nocked arrow) of the building. Note: persons authorized to hunt within 450 feet (150 feet with nocked arrow) of a building must be in possession of the written permission when hunting.
- Discharging a firearm or a bow and arrow on or across highways or roads.
- Discharging a firearm or a bow and arrow from a motor vehicle.
- Sights which project a spot or light onto the game animal.
- Hunting for or shooting any wildlife by aid of a light, except when hunting raccoon, opossum while on foot or when hunting coyote/fox during the special coyote/fox season.
- Hunting or shooting with the aid of a light attached to or carried in a vehicle.
- On national wildlife refuges, the distribution of bait and/or hunting over bait.
- Hunting with arrows, darts or any other device propelled by any means that is used for the purpose of injecting or delivering any type of drug into an animal.
- Using electronic calling devices except when hunting for fox, raccoon, crow and coyote.
- Possessing a loaded firearm in or on a motor vehicle, including all-terrain vehicles (ATVs.) Possession of a loaded firearm in or upon a vehicle is considered proof of pursuing or taking of wildlife.
- Transporting an uncased firearm in or on a motor vehicle or ATV.
- Shooting into a squirrel's nest.

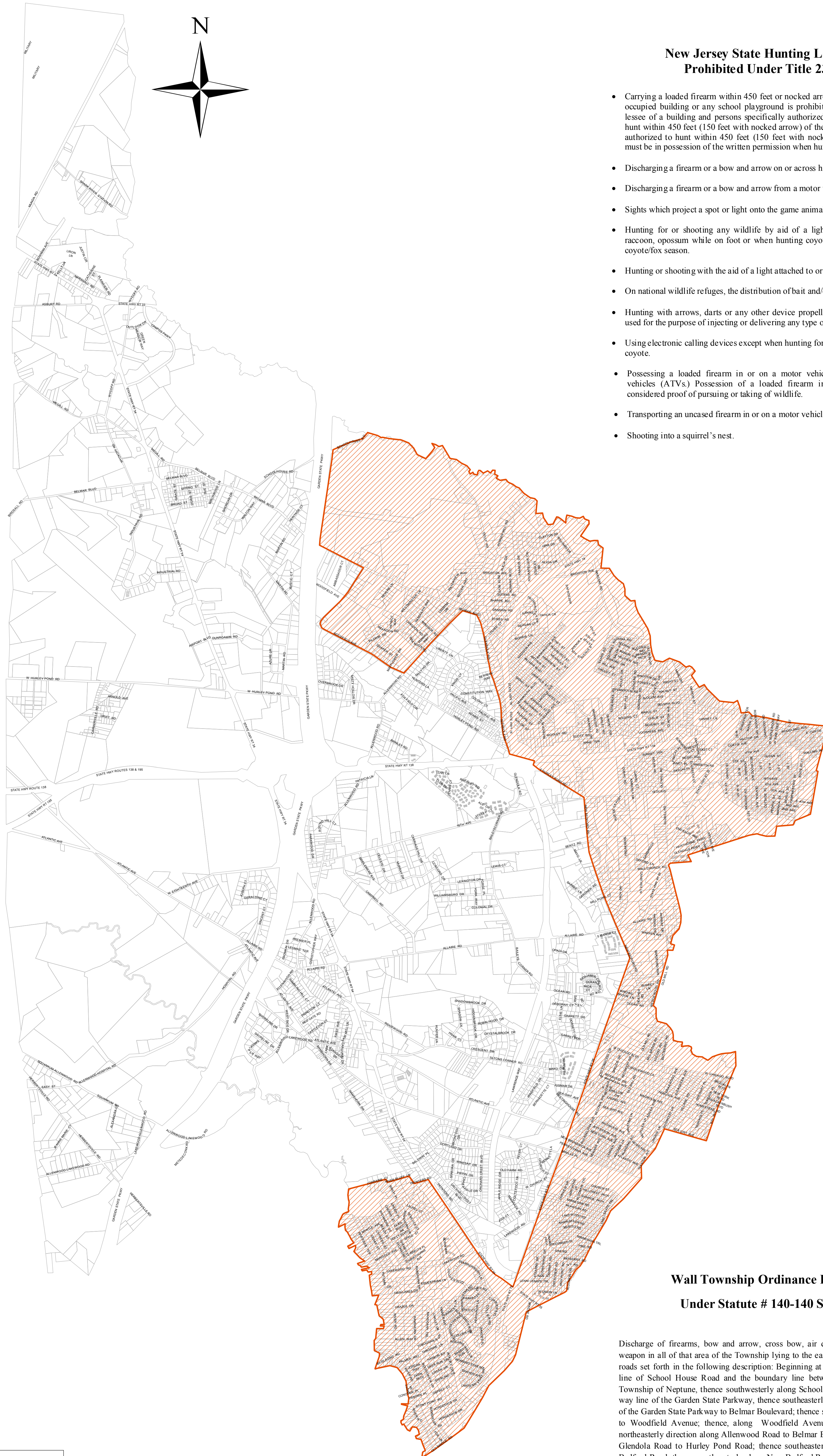

**Wall Township Ordinance Prohibited Use
Under Statute # 140-140 Subsection 25**

Discharge of firearms, bow and arrow, cross bow, air driven weapon, sling shot or similar weapon in all of that area of the Township lying to the east and south of the center lines of the roads set forth in the following description: Beginning at a point the intersection of the center line of School House Road and the boundary line between the Township of Wall and the Township of Neptune, thence southwesterly along School House Road to the easterly right-of-way line of the Garden State Parkway, thence southeasterly along the easterly right-of-way line of the Garden State Parkway to Belmar Boulevard; thence southeasterly along Belmar Boulevard to Woodfield Avenue; thence, along Woodfield Avenue to Allenwood Road; thence in a northeasterly direction along Allenwood Road to Belmar Boulevard; thence southeasterly along Glendola Road to Hurley Pond Road; thence southeasterly along Hurley Pond Road to New Bedford Road; thence southeasterly along New Bedford Road to Route No. 35; thence southerly along Route No. 35 to Route No. 34; thence northwesterly along Route No. 34 to Panther Trail; thence southwesterly along Panther Trail to Ramshorne Drive; thence northerly along Ramshorne Drive to River Bluffs Lane; thence southwesterly along River Bluffs Lane to Birch Place; thence northwesterly along Birch Place to Lorraine Court; thence southwesterly along the center line of Lorraine Court and the extension thereof to the Wall Township boundary in the Manasquan River.



Notes:

Parcel boundary layer is the draft 2008 version provided by Monmouth County GIS Department and may have inaccuracies.
All data is estimated, mapping has not been field verified.

**TOWNSHIP OF WALL
MONMOUTH COUNTY, NEW JERSEY
Hunting Area Map**

Data Sources

Parcel boundary layer is the draft 2008 version provided by Monmouth County GIS Department.
No Hunting area pursuant to Section 140-140(25) of the Wall Township Ordinance.

Date: April 20, 2009
Revisions: Nov. 24, 2014